SET VOTE FRAUD TRIALS FOR APRIL

THE SUN TELEGRAPH

Combining the PITTSBURGH CHRONICLE TELEGRAPH and THE SUN

ESTAB. 1927—VOL. 2 NO. 44 FRIDAY, MARCH 16, 1928 TWO CENTS

Today

Children On the Desert The Horned Toad Fights To Get Rich, Enrich Others Ask Dupont, Sloan, Raskob

By ARTHUR BRISBANE

(Copyright, 1928.)

HODGE, Cal., March 16.

ON this beautiful California desert, fertile as the Nile valley, when water is applied, you see interesting things. At half-past seven this morning, along the desert highway, about every half mile children were waiting for the omnibus to take them to high school at Barstow. The motor bus runs the 40-mile round trip daily, at public expense.

ANOTHER omnibus takes the smaller children to the new public school at Hodge, and the public pays for that. A small boy of ten near Helendale sat with his sister in a old little car, waiting for the high school bus. When it comes, he returns to his father's homestead, back on the desert, and takes the other bus to primary school. First, each day he drives his sister to the high school motor line. Those children want education, the state of California gives it to them in rich cities, and far out on the desert, and that is the hope of America.

NOT going to high school, but extremely busy, four miles back on the hot ground was a horned toad, shaped like your hand, not quite as long or wide, his head, big as a nickel, protected with irregular little horns sloping backward. According to British law, as laid down in Blackstone, he retreated until he could go no farther before resorting to deadly extremities. Then he fought, with an unmistakable "your life or mine" expression.

Raising himself as high as possible on the ends of his short legs, always turning his comical, harmless little horns toward the enemy, he flew at the black shoe, five times his size, bit the toe a dozen times and savagely fought a small stick used for painless investigation. Turn him over and he righted himself, like a flash. Marvelous little fighter with terrific energy taken from the hot sun and an insect diet, he was more fearless than Bismarck. Bismarck said "We Germans fear God and nothing else."

THAT horned toad fears nothing. If all the legions of angels and archangels marched against him, he would bite their toes or wings.

He was a proud toad when the enemy retreated, leaving him in possession of the desert. For some time, he stood, angry, on tip toe, then resumed his insect hunting. In the eyes of eternity his victory was as important as that of Waterloo or Wagram.

BY the way, don't let any one pursuade you to buy acres or lots on the Mojave desert unless you have thousands to spend on water and other development, and be especially suspicious of anyone trying to sell you land, by quoting things said by this writer. This is a good place if you have plenty of money, or are willing to work like a slave for small returns. It is no place for the little man to make his investment.

The above in reply to questions. Some worthless land has been sold on the strength of references to the desert in this column.

TO GET rich yourself, make other men rich. If a man catches six fish for you, let him keep one. If he earns ten dollars for you, let him keep one—it pays. Salaries, no matter how big, cannot stimulate men as profit-sharing does.

GENERAL MOTORS, with Dupont and Sloan at the head know that mere salaries are not enough, do not bring out 100 per cent of what a man has in him. They urged their import-

(Continued on Next Page, Col. Four.)

USED CAR Sale

SPONSORED

by the Used Car Dealers of Pittsburgh!

A Value - Giving event that used car buyers cannot afford to overlook.

Pick yours out today from Classification 72, Sun-Tele Classified Ads.

4 TRAINS IN CRASH

THE Peach WALL STREET CLOSE

THE WEATHER
Snow tonight and probably Saturday.

2 MAY DIE IN WRECK

International News Service.

HARRISBURG, March 16.—Four Pennsylvania trains, three freights and a Baltimore bound passenger train, figured in a wreck at Marsh Run, near here, shortly after 8:15 a. m. today, in which two Wilmington (Del.) trainmen were probably fatally injured, and a number of passengers badly shaken up.

Levi Simmers, 24, and Luther Williams, 25, both of Wilmington, trainmen on one of the three freight trains which piled up on the main line of the Pennsylvania road near here, were in a critical condition at Harrisburg hospital, where small hope was held for their recovery.

As Simmers was being brought to the hospital he asked those seeking to help him to telephone to his wife in Wilmington and tell her that he had paid off the mortgage on their home and that he had the re-

(Continued on Next Page, Col. Four.)

Vote Trials Up April 16

All election fraud trials were postponed today until April 16, when the trials will be listed as rapidly as possible and will be tried continuously until they are disposed of. Attorney Rody P. Marshall, sole defense counsel, will have associates, so that more than one case may be tried at a time.

This was announced today in Criminal Court by District Attorney Samuel H. Gardner after a conference was had in the chambers of Presiding Judge Joseph M. Swearingen, in which Marshall, Gardner and Attorney William H. McNaugher, representing the special committee of the Allegheny County Bar Association participated. All were agreed on the plan, the court was informed. Judge Swearingen agreed to the arrangement.

"I consider it a good bargain," District Attorney Gardner declared. "I believe it to be the public good. It means but three weeks of delay, as there is one week when no jury trials will be held."

IMBRIE HITS DELAY

Preceding the agreement reached today in trial of the election cases, Attorney A. M. Imbrie, chairman of the special committee of the bar

(Continued on Next Page, Col. Five.)

MERCY PLANE LANDS

SAULT STE. MARIE, Mich., March 16. — (AP.) — Carrying food supplies and mail to the snow-bound village of Detour, a big Douglas transport plane made its initial flight to that little village today.

The plane made the 60-mile flight from here in 37 minutes, landing easily on the ice of St. Mary's River in view of almost the entire population of the village who had crowded to the river edge to witness its arrival.

Word of the plane's arrival was received here by telephone. The advices said the plane would return immediately with Russel Goetz, critically ill with blood poisoning, and would continue its flights to the snowbound village until the accumulation of 3,000 pounds of mail here has been transported and adequate food supplies delivered.

Some speculation had been aroused as to whether the big plane would be

(Continued on Next Page, Col. Eight.)

He "Kidnaped" Her!

Photo by Sun-Tele Staff Photographer.

DOROTHY CAMPBELL WALTER WIELAND

If Walter Wieland, 23, Valencia, kidnaped Dorothy Campbell, 14, Roxbury, Md., the girl was a willing victim, according to Sheriff S. M. Leslie, Butler, where they are being held for Maryland authorities. The above photograph is proof of the sheriff's theory. Walter is a brother of Mrs. Catherine Ward, who killed her two young children last week in her home on Hamilton avenue and then attempted to take her own life. Walter and Dorothy were arrested at Valencia after word had been received from Baltimor that Walter had kidnaped Dorothy from a Roxbury public school.

Wants $20,000 Man

Photo by Sun-Tele Staff Photographer.

DOROTHY M. PALMER

Dorothy Palmer, 627 Bailey avenue, is willing to wed again—if HE has good character and $20,000. She said so herself after she had testified in her uncontested divorce suit against James G. Palmer. Dorothy, 24 now, was married when 14 in an elopement.

Hope Stirs For Lost Fliers

International News Service.

WASHINGTON, March 16.—Faint hopes for the rescue of the Hinchliffe-Mackay trans-Atlantic fliers were revived for a time today with the receipt of advices by the State Department that an unidentified plane had been sighted by a Canadian Pacific Railroad construction gang in an isolated section about 25 miles northeast of Greenville, Me.

The report came to the State Department from the Canadian legation.

The report declared the Canadian Ministry of Marine at Ottawa received a report early yesterday from Canadian Pacific Railroad Camp No. 1, at Roach's Pond, stating that a man named Bean, connected with Hollingsworth & Whibby Co., had seen a large plane over Roach's Pond at 6 a. m. Thursday. The plane appeared to descend about 25 miles north of Greenville, said the report. Later, this report was apparently confirmed, the message said, by a couple who drove into Greenville, saying they also had seen the plane. Searching parties already are combing the vicinity of Greenville.

Panic as Quake Hits

ATHENS Greece, March 16. — (AP.) — Earth tremors caused a number of buildings to collapse at Xylocastro, near Cornith today.

The population was panic stricken.

Xylocastro is a maritime village on the southern shore of the Gulf of Corinth about 21 miles east of Corinth. A coastal railway which parallels the shore runs through the village.

CHILD ELOPER STANDS BY BUTLER YOUTH

BUTLER, Pa., March 16.—"We're willing to go back, but we had hoped to be married before we did so," chorused Walter Wieland, Valencia farmer boy, and Dorothy Campbell, 14, of Roxbury, Md., in the Butler County Jail today. They eloped from Maryland on Wednesday, after Wieland had had the girl excused from school by saying her mother was ill.

"I planned the elopement," said Dorothy. "I told Walter to come to school and tell the teacher that mother was ill. But the teacher didn't want to let me out, so I went anyway."

Wieland, brother of Mrs. Catherine Ward, of Pittsburgh, who a week ago killed her two children, is held on a charge of abduction. He told the sheriff he was willing to wave extradition, but Sheriff J. F. Leslie says the case will have to take the usual course.

Dorothy, who appears to be 18, said: "I love Walter and will run away again with him. My home isn't a fit place to live. Mother and my two sisters all were married early and I can't see why I can't do the same."

The girl said she had run away twice before and had been arrested in West Baltimore.

"We knew we were being followed," Wieland said. "We tried to get married along the road. We stayed in the coupe all night at Greensburg and tried to get a marriage license in Pittsburgh. They said Dorothy was too young.

"Then we came to Butler and here, too, we were refused a license. We were going to my home near Valencia when the sheriff arrested us."

Kicks Out Boy His Auto Hit

Four-year-old Louis Karshank, knocked down by an automobile in Homestead last night and placed in the car "to go to the hospital," was kicked out of the machine by the driver, a few blocks from the accident scene.

The driver sped away as witnesses picked up the lad and took him to the Homestead Hospital.

Louis is a son of George Karshank, of 432 Fifth avenue, Homestead. Struck while crossing Heisel street, near Eighth avenue, it was in Eighth avenue, near Dixon street, he was kicked out after the driver had slowed his machine and opened the right door. Witnesses did not get the license number of his car. The boy's condition is not serious.

JONES URGES U. S. AS MINE UMPIRE

By MAX HENRICI,
Staff Correspondent.

WASHINGTON, March 16.—The Senate Interstate Commerce Committee, which has suspended hearings in its inquiry into the coal strike until next Monday, was given much to ponder in the testimony presented late yesterday.

John H. Jones, of Pittsburgh, president of the Bertha-Consumers Company, made an eloquent plea for the establishment of a government commission to act as final arbiter in disputes between miners and operators, "That we may be forever spared hereafter the agony of these inhuman strikes."

John L. Lewis, international president of the United Mine Workers, answered that they were not ready to surrender "their inherent and inalienable right to cease work to remedy their wrongs." Lewis proposed that one representative of the operators and one representative of the United Mine Workers from every coal producing district in America meet in Washington and formulate legislation for the improvement of the coal industry, to be submitted to the Senate Investigating Committee.

Jones, goaded by the cross-examination of Don Rose, attorney for the Pittsburgh Coal Company, after repeatedly warning Rose that he was treading on dangerous ground, suddenly exclaimed: "You will have it then," and launched into a furious

(Continued on Next Page, Col. One.)

Every Woman and Man Will Be Interested In

The Grocery Store, Meat Market, Bakery, Fish, Confectionery, Milk and other Food Advertisements which appear on Pages 26 and 27. Don't fail to read these intensely interesting advertisements.

The World's Headliners in Comics Await You in The Sunday Sun-Tele

DEMOCRAT-G. O. P. PACT BARED BY SLUSH FUND PROBERS

TOWNSHIPS O. K. TOWN HALL PROJECT

FIND PLOT TO HIDE 'GIFTS'

CHICAGO, March 16.—The Republican and Democratic national treasurers, the late Fred W. Upham and Wilbur Marsh, respectively, entered an agreement in 1923 to file no public reports of campaign contributions for that year, Irl G. Hipsley, Upham's secretary, testified today at the Senate inquiry into the Continental Trading Company's "slush fund."

Marsh, the Democratic treasurer, suggested the agreement to Upham, Hipsley said, because the Democrats expected some large contributions in that year. Hipsley said Upham revealed the agreement by telling him not to file any report of contributions for the year "because the Democrats aren't to make one either."

A. V. Leonard, another Upham secretary, corroborated Hipsley's testimony.

"Mr. Marsh told Upham that the Democrats had a very large deficit to make up and he expected to get some very large contributions to make up this deficit," said Leonard. "He was not required to make a return under the law so they decided not to make any for that year."

"Why should Mr. Marsh desire secrecy?"

"Why, Mr. Marsh, as I understood it, expected to make up the Democratic deficit from a few persons and he didn't want their names to become public."

FRIENDS

Both Hipsley and Leonard said Marsh and Upham were personal friends and that Marsh had frequently called at Upham's office. They explained that F. S. Peabody, a former assistant treasurer of the Democrats, was a partner of Upham.

Senator Nye (R.) of North Dakota, vigorously cross-examined both Hipsley and Leonard in an effort to learn whether they had been prompted to tell of the agreement as a means of discrediting the Democrats. Both denied the imputation.

"Has it been suggested to you that you might cast some reflection on the Democratic party with this story now that reflections have been cast on the Republican party?" asked Nye.

"No, sir," said Hipsley. Leonard made the same denial.

"Mr. Upham told me that Marsh expected a number of large contributions and didn't see any necessity for making a report to Congress," said Hipsley.

"They were not required to make a report for that year."

"How do you know this?"

"Mr. Upham often referred to it," said Hipsley. "I had charge of the Republican accounts and I asked Mr. Upham about making a report for 1922. He said Marsh had told him the Democrats weren't going to make any report and saw no need of my doing so."

"Did Mr. Upham indicate that it was fortunate for him that this agreement was made?"

"He didn't say."

"Did Upham say why Marsh was anxious that neither party should make a report?"

"Not unless it was indicated when Marsh said he expected some large contributions."

URGES U. S. AS UMPIRE

(Continued from Page One.)

attack on William G. Warden, chairman of the board of directors of the Pittsburgh Coal Company. Warden, he said, was out to squeeze weak stockholders in the Pittsburgh Coal Company and to smash independent operators, and was spending many millions of dollars in the furtherance of what Jones called his "un-American" policy.

"I'm not asking for sympathy for myself," said Jones. "I can go out in a suit of jeans and be back in a dress suit within a week. But I am sorry for the women and children who will have to suffer."

It was brought out that the Bertha-Consumers Company was thrown into receivership as the result of a suit filed against it by the Pittsburgh Coal Company, and that the suit was instituted two days after Jones attended a conference called by Secretary of Labor James J. Davis in a futile effort to settle the coal strike. The Pittsburgh Coal Company regarded the conference with disfavor and refused to have anything to do with it.

Rose informed the Senate committee that during the midday recess he had been in communication with the officers of the Pittsburgh Coal Company and that they denied having issued to mine superintendents a letter produced by Harry T. Brundidge, St. Louis newspaperman, yesterday afternoon. The letter, on stationery of the Pittsburgh Coal Company, purported to have been sent out shortly before the Senate sub-committee toured the mining areas of the Pittsburgh district, and warned the superintendents to clean up, to keep the coal and iron police out of sight, and to decline to answer the senators' questions if they were harmful to the interests of the company.

Brundidge said he bought the letter for $25 from an employe of the company at Moon Run the day the senators were there. Rose asked Brundidge for the name of the employe. Brundidge said he had given his word of honor not to betray the man, but would disclose his name if the Senate committee insisted. Senator Frank R. Gooding of Idaho, presiding, said the matter would be referred to the full committee for a decision.

The session, crammed with dramatic incidents, ended in unexpected fashion. The last witness, the Rev. Charles F. Fehrenbach, pastor of the Roman Catholic Church of the Nativity at Broughton, on concluding his testimony, asked leave to pray. Permission was granted and with bowed head Father Fehrenbach besought the Almighty to restore peace and goodwill between operators and miners.

The senators' examination of John H. Jonch covered a wide range of subjects. Senator Burton K. Wheeler of Montana asked him what he thought of Negroes as mine workers. Jones said they were often good miners and cited one who had been president of the local union at one of the Bertha-Consumers mines. In answer to questions as to how he had treated his miners since they went on strike, Jones said he had had only one coal and iron policeman, and that he had been employed through a mistake and released within 30 days. There were no evictions of miners from the Bertha-Consumers Company houses, he testified. The strikers' rent was quadrupled, their furniture was attached, and a threat made to evict them. "But I was only bluffing," said Jones. Finally the strikers were induced to leave by the promise that if they did so their debt for the rent that they were in arrears would be canceled. Jones said that his company had obtained no injunction against the strikers, and that while the latter's pickets had made things rather unpleasant for the strike-breakers they had always treated him courteously.

Asked what he looked for in the future Jones said:

"If the operators of Pittsburgh would only smile at each other and work together there is no reason under the sun why we should not make all the money we ought to make."

"And pay the Jacksonville scale?" asked Senator Wheeler.

Jones hesitated.

"Well, that would limit the territory in which we could sell coal," he answered.

"Well, could you pay a higher scale than you are paying?"

"Yes, sir."

Senator Wheeler's questions led Jones to say that reduction of wages by West Virginia operators resulted in reductions by Pittsburgh operators, and that in the intensity of competition wages were being steadily depressed. A cut of 15 per cent will go into effect in Eastern Kentucky today, he said, and added that in some of the smaller mines in West Virginia miners' wages are now down to 25 cents an hour.

"Have wages been cut in the South to meet Northern competitions?" he was asked.

"Their worst competition is among

(Continued on Page Six.)

HUBBY DIDN'T PAY

Photo by Sun-Tele Staff Photographer.

MRS. GRACE F. WEBER

Mrs. Weber, 30, 4521 Plummer street, testified in her divorce case against her husband, Fred, that he had never given her a penny since their marriage in 1921. He also ignored an order of Desertion Court to pay her $10 a week, she testified, and owes her $3,000 on that account. Her attorney is W. J. Graham.

Today

(Continued from Page One.)

ant men, eighty of them, to buy General Motors stock on credit—then work to make it valuable. They made it easy to get credit to buy the stock. John J. Raskob, head of the finance committee, who was earning five dollars a week not long ago, knew how to manage that.

The eighty executives, great and small, bought General Motors stock that is now worth $217,000,000 more than it cost and every one of them is a millionaire, even the less important executives that invested only $25,000 of their own.

"The men having an interest in the great company worked their heads off for success," says Mr. Raskob, "and that is what made the company what it is."

This writer can testify that if you want to see a General Motors official, you can find him working in his office at 6:30 p. m. as easily as at any other time. They are not "clock watchers" having millions to watch. Employers take notice.

THE Census Bureau says United States population on July first next will be 120,913,000. At the end of this century, if births, deaths, immigration and health run along as at present, the population will be 260,000,000. If the per cent of that number know how to think, it will be quite a nation.

In the last eight years, population has increased 14,302,250. The annual arrivals of babies exceed by 1,000,000 the number of deaths. That is good news for the editor publishing an up-to-date paper. Bill Curley, formerly of Chicago, now of New York, used to say "Every birth is a new reader for my paper, every death of an old man means a reader forever lost to the opposition." And it was true.

A New York banker says "Mr. Coolidge will run again. That good news is all around Wall Street." Hundreds of bankers, and millions of ordinary citizens wish that the President would run in 1928, for a second elective term. But wishing does not change the President's mind. The White House says "The President's two statements speak for themselves."

FOUR TRAINS IN CRASH

(Continued from Page One.)

ceipt, although the mortgage itself had not yet been canceled.

Two freight trains were proceeding east. The first was "drifting" and the second overtook it. A car buckled and went over to another track where a westbound freight was passing. The westbound freight, of 69 cars, was cut in two and an oil car was smashed and ignited. Blazing oil flowed about as the local passenger train from Harrisburg to Baltimore ploughed into the wreckage. It was completely derailed and sank three feet into a ditch.

The passenger train carried only two cars, a combination baggage and passenger coach and a passenger coach. The latter turned over on its side.

The army depot sent its fire fighting apparatus to the scene of the wreck, just off its property, to help extinguish the flames.

All the trackage was torn up and many cars were on their sides or were cocked up into the air.

"SENATORS ARE COMING!"

Pittsburgh Coal Company

J. D. A. MORROW, PRESIDENT

Pittsburgh, Pa.

February 20, 1928

TO OUR MEN:

The United States Senate is going to investigate the coal business of Western Pennsylvania. You are being told all kinds of stories about what this may lead to. Do not worry about these sensational reports. The government is just as friendly to you as it is to any one else.

This company is glad to have the Senate Committee make this investigation and see for themselves how we operate our mines and how our miners and their families live. We want them to visit our towns and see for themselves the extensive improvements we are making.

We will not change our policy. Our mines will continue to run on the present basis, and no other way. We will continue to improve our mines and increase our production. We are working out our plans to maintain steady running time at all our mines with increased output. You can help us maintain work every day by taking care to load your coal clean.

We would like to talk with each one of you personally and answer your questions about these stories and reports that are being circulated. Since we cannot see you all, we are writing this letter to tell you that our policy will not change. We appreciate your loyalty to us and assure you of our loyalty to you.

Very truly yours,

J. D. A. Morrow

President

LETTER TO STRIKE-BREAKERS

This is the "spirited letter mailed to each individual employe" of the Pittsburgh Coal Company, informing him of the coming of the Senate investigating committee, and is reproduced from one of more than 500 letters received by workers in Banning mine No. 2. Reference to this letter was made in the circular to all Pittsburgh Coal Company mine superintendents, as testified to by Harry T. Brundidge, of St. Louis, before the Senate committee. C. E. Lesher, executive vice president of the company, declared the circular letter to the superintendents a forgery. It was sent out on the company's stationery, form "5-60-20 M-7-27." The letter to the individual employes is printed on book paper in imitation typewriter type and bears a facsimile of the signature of J. D. A. Morrow, company president.

INCOME TAX RECEIPTS GAIN

More money was collected in government taxes here by the Internal Revenue Department this year than in previous years, although the number of income tax returns are no greater than last year, it was said early today by D. B. Heiner, collector of internal revenue. The entire office force worked long hours yesterday, remaining on duty until last midnight, the expiration of the legal limit to file returns for 1927.

A complete count on the number of returns filed cannot be completed until Monday as many are still in the mails, having been posted as late as last midnight. Wednesday's business at the tax headquarters was doubled yesterday, one of the busiest days in the history of the local revenue office, Collector Heiner said. Those who filed returns in person kept a constant line in the cashier's office from early in the morning until midnight.

VOTE TRIALS UP APRIL 16

(Continued from Page One.)

association appointed to watch the progress of the prosecution of election officials, made the following statement:

"This vitally important situation respecting the voters' secret ballot now before our Criminal Court is becoming more tense each day. Since last Monday when I called attention to the meaning of the employment of one attorney to act for more than two hundred defendants in 40 odd indictments, events have disclosed that I greatly underestimated the seriousness to our whole community of what now is most boldly attempted.

"Mr. Marshall, who by letter has advised our bar association that he represents all the defendants and has filed his appearance of record, is reported as declaring that he can handle, by trial, all these indictments in three weeks and 'cannot understand all this hullabaloo.' We now know there has not been half enough 'hullabaloo' nor a full appreciation of the meaning to the whole people of what is going on. He has followed that declaration with the statement that he has been employed by the Republican organization or men high up in the councils of this great party, to see that ignorant and innocent members of election boards are not convicted, and if he believes any of his clients have violated the law to see that they plead guilty.

INSIDIOUS AFFRONT

"If this statement be true, was there ever in time of war or peace a more insidious affront offered the whole people of our Commonwealth? Think of the proposition—men high in the councils of the great Republican party hiring one lawyer to combine the forces of 200 defendants innocent and guilty of the charges of erasing and re-marking ballots after they had passed through the slot of the ballot box and then swearing to false counts when judges and county officials were being nominated.

"There is no sufficiently extravagant language which can describe the corruption disclosed by the opening of the dozens of ballot boxes by the Pennsylvania Elections Association last fall. Interest in this subject should not lag for one moment. If anarchy without bloodshed is not to control the affairs of Allegheny county government, every American Legionnaire post, society, association, church, civic and trade body should resort to every activity to squelch and forever prevent a repetition of this sort of thing."

DELEGATES INDORSE MOVE

Approval of the Pittsburgh town hall project and the proposed constitutional amendment providing for a metropolitan plan of government for Allegheny county, and the election of C. W. Scheck of Mt. Lebanon township, third vice president, constituted the outstanding action of the convention of the Pennsylvania Association of Commissioners of First-Class Townships, at its closing session in the Chamber of Commerce today.

The annual election caused a wrangle which was straightened out by the naming of C. F. Mebus, of Montgomery county, as president to succeed William E. Armstrong, of Baldwin township, this county, who has been head of the organization since it was founded.

Others elected were H. O. Hoffa, Luzerne, first vice president; W. R. Forman, York, second vice president; N. R. Black, Lebanon, secretary treasurer, and Harry A. Ambler, Jr., Philadelphia, and Judge Frank I. Gollmer, Allegheny, counsellors.

The association went on record favoring the appointment of David L. Starr, of Bellevue, to the Judgeship in the United States District Court to fill the vacancy of Judge W. H. S. Thompson, retired. At a meeting last night Secretary of Labor James J. Davis was the principal speaker.

Nine Held In Mine Killing

Nine youths, some of them striking miners, were held on a charge of murder by a coroner's jury today at the inquest into the death of Mike Yarsavage, 55, of Nant-y-Glo, Pa., clubbed to death the night of March 5 at Rural Ridge by a gang "out to get scabs."

Unrepresented by counsel, the youths offered no testimony. No representatives of the miners' union were present.

Deputy Sheriff George Hutchinson, on duty in the Russelton strike zone told of finding the body of Yarsavage in the Walters Chapel cemetery, the following morning.

"The flowers that had been placed on the graves were spattered with blood," the deputy told the coroner's jury. "Blood was ground into the mud. Fence palings stained with blood were scattered around."

County Detectives Edward Weber and David Caughey testified that five youths had confessed and had implicated the other four.

They confessed, the detectives testified, that they had mistaken Yarsavage for a "scab."

Those held are Louis Branzette, Sam Koneski, John Koneski, Fred Simonette, Alex Simon, Julius Frank, John Kubic, John Micklow and Joseph Bassetti. Branzette is of Springdale and the rest from Russelton.

MERCY PLANE LANDS

(Continued from Page One.)

able to land safely on the cleared section of ice, but the landing was reported as "perfect."

The big plane took off shortly after word was received of the safe arrival at Detour of a dog team driven by Dr. John F. Deadman and Fred W. Leuning. The dog sled expedition fought its way through a blinding snowstorm to carry food and medicine to the isolated village.

En route to Detour, Deadman and Leuning passed a snowmobile, also bound for the village with relief supplies. They expressed doubt the snow-motor would get through. It is carrying 1,500 pounds of foodstuffs.

JOHNSTOWN MOTORIST FREED IN KILLING 3

EBENSBURG, Pa., March 16.—Brown Leber, 22, of Johnstown, was acquitted of manslaughter in the death of John James, 28; Grace Makin, 22, and Mary Rosko, 21, who were killed when Leber's car crashed into a pole last Halloween.

POLICE SEEKING PAIR IN GAS STATION HOLDUP

County detectives are seeking two armed robbers who last night fled after robbing F. G. Stoyer, attendant of the Norris gasoline filling station, Frankstown road, Penn township. Stoyer obtained the license number of the bandit car as it sped away.

AID FROM BUTCHER -:- TRAPS "ARMED" BANDIT

"GUNMAN"

Herman Conroy, 23, who attempted to force money from a Homestead storekeeper at the point of a pistol, found later to be only a cigaret case. He was slugged and held for Homestead police, who are seeking an accomplice.

WHERE STRUGGLE OCCURRED

When the intruder demanded more than the five dollars which Louis Batten, the "victim," at first offered him, Batten grasped him and succeeded in pushing his head through a show window. Hearing Batten's cry for help, a butcher ran from his shop across the street and seized Conroy. In the latter's struggle to escape the glass in the door was also shattered.

PHOTOS BY SUN-TELEGRAPH PHOTOGRAPHER.

CAME TO RESCUE

Here is Peter Hlebo, butcher who ran from his shop in Eighth avenue to help Batten. Hlebo said the robber had visited his shop earlier in the morning and aroused his suspicions. He armed himself with the knife with which he is shown above, whereupon the intruder made a hasty exit. Batten's shop is at 618 Eighth avenue.

SHE'D WED AGAIN; GOT $20,000?

After comely Dorothy M. Palmer, who boasts 24 years, auburn hair and gray-blue eyes, had testified in Common Pleas Court today in her uncontested divorce suit, she announced to a reporter for The Sun-Telegraph that she was perfectly willing to marry again provided her next mate was of good character, between 30 and 40—and had $20,000!

Dorothy, who eloped to Warren, O., when she was 14 and married James G. Palmer, wants a good home, she specified, and she promised that hubby wouldn't have to buy her clothes; she makes her own.

There is a big IF to this proposal, Dorothy qualified—if she gets her divorce.

Dorothy, who lives at 427 Bailey avenue, Mt. Washington, said Palmer deserted her.

ATLANTIC CITY BEAUTY PAGEANT IS ABANDONED

Sororities Visit at Pitt

STATE PUSHES PROBE TO FIX BLAME FOR FLOOD

FIRST ANNUAL MEET

The first annual intercollegiate Pan-hellenic conference for urban universities is underway at University of Pittsburgh. After registration had been completed the delegates were welcomed by Thyrsa W. Amos, dean of women at the University. In the picture are Estelle Goldberg, Susan Bingham, Evelyn Harris and Freda Rader.

TWO SPEAKERS

J. Steele Gow, executive secretary of the University of Pittsburgh, spoke on "Problems of the Urban University." Helen Poole Rush, assistant to the dean of women, explained the place of sororities. In the picture are Eugenia Cuvillier, George Washington University; Virginia Witchell, George Washington; Jane Oglan, Butler; Blanche Stewart, Ohio State; Dorothy Davis, Pittsburgh, and Ruth Matteson, Pittsburgh.

PHOTOS BY SUN-TELEGRAPH PHOTOGRAPHER.

AWARD MADE

The conference closes tonight with a formal banquet in the Heinz house and the presentation of the Scholarship Cup. This afternoon the delegates will be conducted on a tour of the city. Above is a group of delegates during the round table discussion. They are Helen DeVilling, Indianapolis; Agnes McNeil, Minneapolis; Dolce Stern, Hunter College; Edith Button, Syracuse; Catherine Senner, Minneapolis, and Ruth Flannigan.

WOMAN UP IN LIFE

MRS. T. V. WESELLA

Mrs. Wesella, Oakland, Cal., makes her living as a steeplejack. For years she has been painting flagpoles and smokestacks.

THE DAILY PICTORIAL — THE SUN TELEGRAPH — GENERAL NEWS SECTION

FRIDAY, MARCH 16, 1928

KILLS WIFE, ENDS OWN LIFE

PUNXSUTAWNEY, March 16.—Albert Straitiff, Jr., 8, was a bewildered orphan today as police sought unsuccessfully for the motive that prompted Albert Straitiff, 32, a railroader, to shoot to death his wife, Eva, 30, and then end his own life.

Albert, an only child, skipped into the parlor of his home last night from games he had been playing in the street. He almost fell over the crumpled body of his mother. A bullet wound showed in her neck and alongside was the form of Albert's father stilled by a wound which extended from jaw to skull. Nearby was a 16-guage, single-barred shotgun.

Confesses

NEWTON BYRNES

While the funerals from 4514 Liberty avenue were held today for Mrs. W. J. Juergens, her daughter, Myrna, 12, and her mother, Mrs. Rosa Schirra, Newton Byrnes is held by San Angelo, Tex., police, who say he confessed to having killed the three with an ax at their Texas home. Byrnes drove a car for the little family.

VOTE END TO BEAUTY PAGEANTS

International News Service.

ATLANTIC CITY, N. J., March 16. — Reluctantly, and after most careful consideration, Atlantic City has turned thumbs down on the annual beauty pageant.

Future contests could not be held without the support of the hotel men. They held a three-hour meeting during which it was definitely decided to abandon the annual pageant.

Julian A. Hillman, president of the Hotel Men's Association, issued a statement which said in part:

"We do not feel that the pageant, as it now is, truly represents young American girlhood and that it is, largely, an aggregation of young girls seeking personal advertising and profit. We have, therefore, decided to withdraw our support from the pageant."

GOV. YOUNG PROBES FLOOD

By ARTHUR L. MAREK, International News Service.

LOS ANGELES, March 16.—While the indomitable people of devastated Santa Clara River Valley stuck to their task of digging out from the debris and wreckage strewn in the wake of the St. Francis Dam flood today, the state of California took a firm hand in the investigation to fix the blame for the breaking of the huge dyke which took a toll of hundreds of lives and millions in property loss.

The state investigation was ordered by Gov. C. C. Young following charges that the St. Francis Dam, built by the City of Los Angeles at a cost of $1,500,000 had been insecurely anchored in soft, red aglomerate rock.

The charges were made by State Engineer Edward Hyatt, Jr., who declared the responsibility rested with the Los Angeles engineers who built the 208-foot concrete arch across the precipitous San Francisquito Canyon.

Hyatt made his report to Gov. Young after a personal inspection of the slit where th dam once stood. All that remains of the massive arch is a huge slab of concrete, left standing in the center of the defile like a mammoth tombstone for those who died in the disaster. Both abutments were carried away by the unleashed flood.

With an estimated death toll of 221, the task of burial began today. There still are about 300 missing.

HOME, SWEET HOME

FERN ANDRA

Fern went to Germany 18 years ago and is now considered Europe's movie queen, but she's coming back home to the United States now for the first time since she left. Her mother, Mrs. Frank St. Clair, Gary, Ind., probably won't know her little girl, Fern thinks.

CHILD WITH FAKE COIN -:- LEADS POLICE TO OTHERS

PHOTOS BY SUN-TELEGRAPH PHOTOGRAPHER.

THREE ARRESTED

Annie Justko, 10, 1416 Hoffman street, questioned by police after she attempted to pass a spurious half-dollar in a North Side store, led officers to the home of Cotoldo Sperinza, 62, and his wife, Teresa, 62, 1414 Hoffman street. The Sperinzas were arrested, along with the girl, after, police say, 209 similar counterfeit coins were found in the house.

POLICE SEIZE COINS

Detective J. F. Isler, Lieut. J. J. Lynch and Plainclothesman Thomas Morgan are shown examining the bogus money at Allegheny Police Station. The coins were patterned after the Liberty half-dollars and dated 1917. Police are trying to determine the substance from which they were made. Sperinza said he purchased the coins for $100 from a stranger several weeks ago.

Fear for Payroll; Seize 2

A payroll holdup is believed to have been averted today with the arrest of Fred Prezioso, 28, of 1225 Epiphany street, and James Digiano, 24, of 1025 Vickroy street, alleged gunmen.

The two were arrested in East Ohio street, opposite the Workingman's Savings Bank and Trust company, and, police say, each had a loaded revolver.

Notes in a small book, found on Prezioso, police say, read: "Oscar Fisher, 1-2 Fri., Zoller Co."

Mr. Fisher is president of the Zoller Packing company. Six thousand dollars is drawn from the Workingman's bank every Friday, between the hours of 1 and 2 in the afternoon, for the company's payroll.

KIDNAPED, SLAIN! NO—CAR STOLEN

"Well, well," spoke County Detective Dave Caughey, expert on murder mysteries, as he inspected a wrecked car on the Squaw Run road near Sharpsburg today.

"Oh!" ejaculated County Detective Harry Barker, expert on abductions, as he noticed an array of woman's clothing in the rear seat.

"What do you make of it?" the experts chorused to an innocent bystander whose name, it was alleged, was Watson. But Watson had gone.

Barker and Caughey investigated. License records showed the car belonged to M. J. Baldauff, 808 Baldauff avenue, Mt. Oliver.

Baldauff spoke. He had taken car and clothing to St. Francis Hospital for a woman, a friend of the family, who was to be discharged.

He parked the car in front of the hospital! When he returned to take the clothing to the discharged patient, car and all were gone!

"Oh!" spoke Barker—and Caughey!

MUSIC

GALLI-CURCI

SYRIA MOSQUE

PROGRAM.

I. Pur dicesti.....(1697-1740) Lotti
Should be upbraid..(1786-1855) Bishop

II. Comme per me serene, from
III. La fauvette, from "Zemir et Azor" (with flute).....Bellini
.....(1741-1818) Gretry

IV. Die Lotosblume.....Schumann
Mandoline.....Szulc
Wie einst.....Marx
The Gypsy and the Bird (with flute).....(1804-1885) Benedict

INTERVAL OF TEN MINUTES.

V. Polonaise in C minor.....Chopin
"General Lavine," eccentric.Debussy
La plus que lent.....Debussy
Mrs. Samuels.

VI. An Old Song.....Buchanan
My Shadow.....Samuels
By the Edge of the Sea.....Dobson

VII. Qui la voce, from "Puritani" (with flute).....Bellini

After a year's absence, Galli-Curci returned to Syria Mosque last night and sang a very long unmusical program for a packed house. Everyone must have been agreeably surprised that the lady could sing as well as she did after the symptoms of decline so noticeable at her last recital. If she does not soon desert her coloratura repertory and adopt the more lyrical songs her work will be hopelessly monotonous.

It is difficult to say just what causes her lack of sufficient breath to sing a nicely rounded phrase in any song, or to sustain a tone to sufficient musical length. But the truth remains that all the brilliance of her high voice is gone and the brittle fioriture, which so startled the world once upon a time, is no more. Yet her diction is as precise as we can wish for, and the quality of her middle voice is still most pleasing. Galli-Curci, I suspect, knows little of German music, judging from the two Schumann songs given last night, but she might learn many of the lieder to advantage, for there her voice becomes a human organ and really begins to touch us.

It is a pity that this singer, who was once a fine exponent of a certain style of Italian music, should disappear so soon. For she had humor, and Bellini and Rossini and the Neapolitan folk music are sadly in want of just such interpreters. Many encores pleased the audience as much as her programmed numbers, among them a folk song of Robert Schumann, a Bergerette of Weckerlin, the charming "Coeur de ma mie," "Clavelitos," "Long, Long Ago," and "Home, Sweet Home."

Homer Samuels played careful accompaniments, and gave also a group of piano numbers in a most naive parlor style. Ewald Haun played flute obligato to several arias.

J. FRED LISSFELT.

BROWNSVILLE LIBRARY TRUSTEES SELECTED

BROWNSVILLE, Pa., March 16.—Trustees chosen by the newly incorporated Brownsville Public Library are Henry Baker Reilley, editor of the Brownsville Telegraph; Henry Ward Beecher Fugate, Charles A. Miller, H. D. Graham, Mrs. Fannie K. Eckels, Mrs. Frank Goldstein, Mrs. D. D. Watkins, Mrs. D. F. Paul and Effie B. Lindsay.

THUGS CALL TAXICAB; ROB DRIVER OF $19

L. W. Criswell, of 822 Arch street, North Side, a cab driver, reported to police that a Negro and a white man had robbed him of $19 this morning at the foot of the Bates street steps, Second avenue. The robbers engaged his cab in Greenfield avenue and were driven to the scene of the robbery.

Every Woman and Man Will Be Interested In

The Grocery Store, Meat Market, Bakery, Fish, Confectionery, Milk and other Food Advertisements which appear on Pages 26 and 27. Don't fail to read these intensely interesting advertisements.

KIRBY'S
BUSY SHOE STORES

MARKET ST. Cor. Fourth Ave.
1321 CARSON ST. South Side, Next to Woolworth 5c & 10c Store
6009 PENN AVE. East End Near Highland Avenue
520 FEDERAL ST. North Side Opposite Boggs & Buhl

Biggest Saving Event
Newest Spring Footwear

Women's $5 and $6 Shoes

Several thousand pairs secured for this sale from a well-known manufacturer. A style for every taste. Big savings event. Opera Pumps, Straps, Oxfords, Ties—good effects, tans, grey suede, black suede, black satins, patents and combinations.

All sizes in the lot, but not in all styles.

1.90

Women's Felt Slippers
Odd Lots, All Colors and Combinations
25c

New Styles of Low Shoes for Misses and Children
Patent Straps, Slippers, Novelties, Cut-outs, Patent Oxfords. Built for long-standing service.

1.50

Boys' and Little Gents' SHOES and OXFORDS
Values up to $3.00—solid leather, sturdy soles; Goodyear welt, rubber heels.

1.95

Children's High and Low Shoes
Patent leather strap combinations with real leather soles — $1.75 value.
79c

LAST DAY OF THE FIRE SALE
AT KIRBY'S, 400-402 MARKET STREET, ONLY!
ENTIRE STOCK DAMAGED BY WATER AND SMOKE!

MUST BE SOLD
WOMEN'S HIGH AND LOW SHOES, Values Up to $5.00, at Only
5c

All Kirby Stores Open Till 10 P. M. Saturday

JOSEPH HORNE CO

Announces the OPENING TOMORROW of AMERICA'S FINEST SHOE SALON

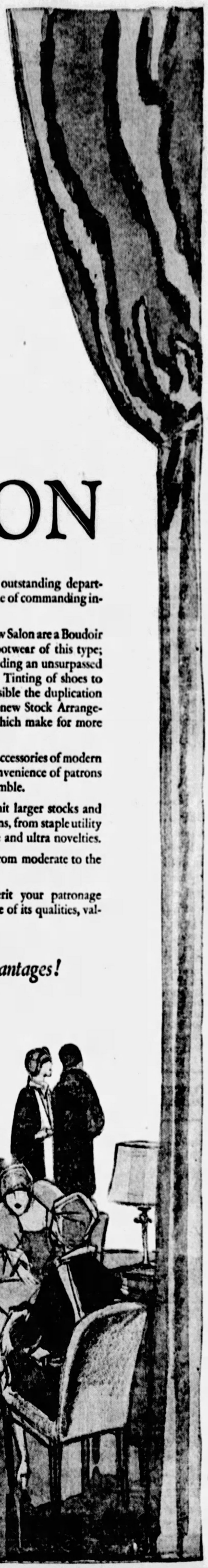

The statement is used advisedly. It applies not only to the equipment and appointments of this new section, but also to merchandise and service possibilities.

The first step in the development of this new department, which has been more than a year in preparation, was to choose the right man to head it. The Shoe Buyer of a famous institution, equally known in New York, Philadelphia, London and Paris—a man successfully serving the smartest clientele of New York city—was engaged.

The next step was to establish connections with certain makers of women's footwear in this country and Europe whose products have won world-wide recognition for their exquisite beauty and authoritativeness.

The third step was to make it physically the finest Shoe Salon in America. The foremost shops in this country and Europe served as models, and to the best features of each we have added distinctive touches of our own. The furniture and decorations were designed by our own Decorating Studios.

The new Salon is located on the Fourth Floor immediately adjoining our extremely successful Millinery Section. The presence of two such outstanding departments on this floor will make it one of commanding interest to devotees of fashion.

Some noteworthy features of the new Salon are a Boudoir Room, devoted exclusively to footwear of this type; an Evening Slipper Room, providing an unsurpassed showing of formal footwear; the Tinting of shoes to match the costume, making possible the duplication in footwear of any desired shade; new Stock Arrangements, and new Seating Plans which make for more individual and personal service.

Hosiery, bags, buckles and other accessories of modern footwear are provided for the convenience of patrons who desire to complete the ensemble.

The increased facilities will permit larger stocks and greater specialization in all divisions, from staple utility and comfort footwear to extreme and ultra novelties.

Prices range accommodatingly from moderate to the finest.

This new department will merit your patronage through the combined excellence of its qualities, values and facilities.

Choose New Spring Footwear Tomorrow with these Advantages!

HORNE'S····FOURTH FLOOR

New Records Out Today

"Ramona"—waltz, and "Lonely Melody" —fox trot, by Paul Whiteman and his Orchestra, ten-inch, 75c.
"Black and Blue Blues" and "Lickens" —Duncan Sisters, ten-inch, 75c. Balcony.

JOSEPH HORNE CO

Wear Green Tomorrow!

Green ribbons of all widths . . . to make a bit of a bow to wear in your lapel, or to decorate the St. Patrick's Party table, or to tie up any gifts for this day... 5c to 75c yard. Main Floor.

Fashions to Welcome Spring and Easter

FEATURING STRAWS

$5.00 to $15.00

The Millinery Salons observe the importance of straws at this time with a delightful collection of hats of the following:

Visca	***Ballibuntl***
Sisol	***Yedda***
Cellophane	***Linen Straws***
Novelties	***Leghorn***

In all the favored spring shades, and in the staple navy blue and black.

. . . . Horne's, Fourth Floor . . . .

Girls' Spring Coats in Tailored Styles

$16.75

Coats that are the smartest expressions of the tailored mode for girls. Of light, spring weight tweeds in tan, green, blue, rose beige and gray shades...all well lined, many in bright, contrasting colors. Johnny or notched collars...novelty stitching...reptilian leather belts. Sizes 6, 8 and 10 years.

Tailored Tweed Coats for sizes 12 to 16 years, priced **$19.75.**

. . . Horne's, Third Floor . . .

Imported Felt Hats, $2.25

England sends these gay hats of pieced felt, for girls, in modernistic effects. Perky, turned-up brim styles or slouch brim models that will appeal to Miss 6 to 16. In three-tone colorings or the brightest of combinations.

. . . . Horne's, Fourth Floor . . . .

Special! 500 Girls' Wash Frocks

$1.00 and $2.00

With or Without Bloomers

A lovely array of wash frocks....so prettily styled, so well made and so colorful that choosing them will be, indeed, a pleasure. Many prints, of course, because this is a season of prints. Gay stitching, buttons, clever pleating effects and contrasting collars and cuffs are used for smart trimming effects. Sizes 6 to 10 with bloomers. Sizes 10 to 16 without bloomers.

. . . . Horne's, Third Floor . . . .

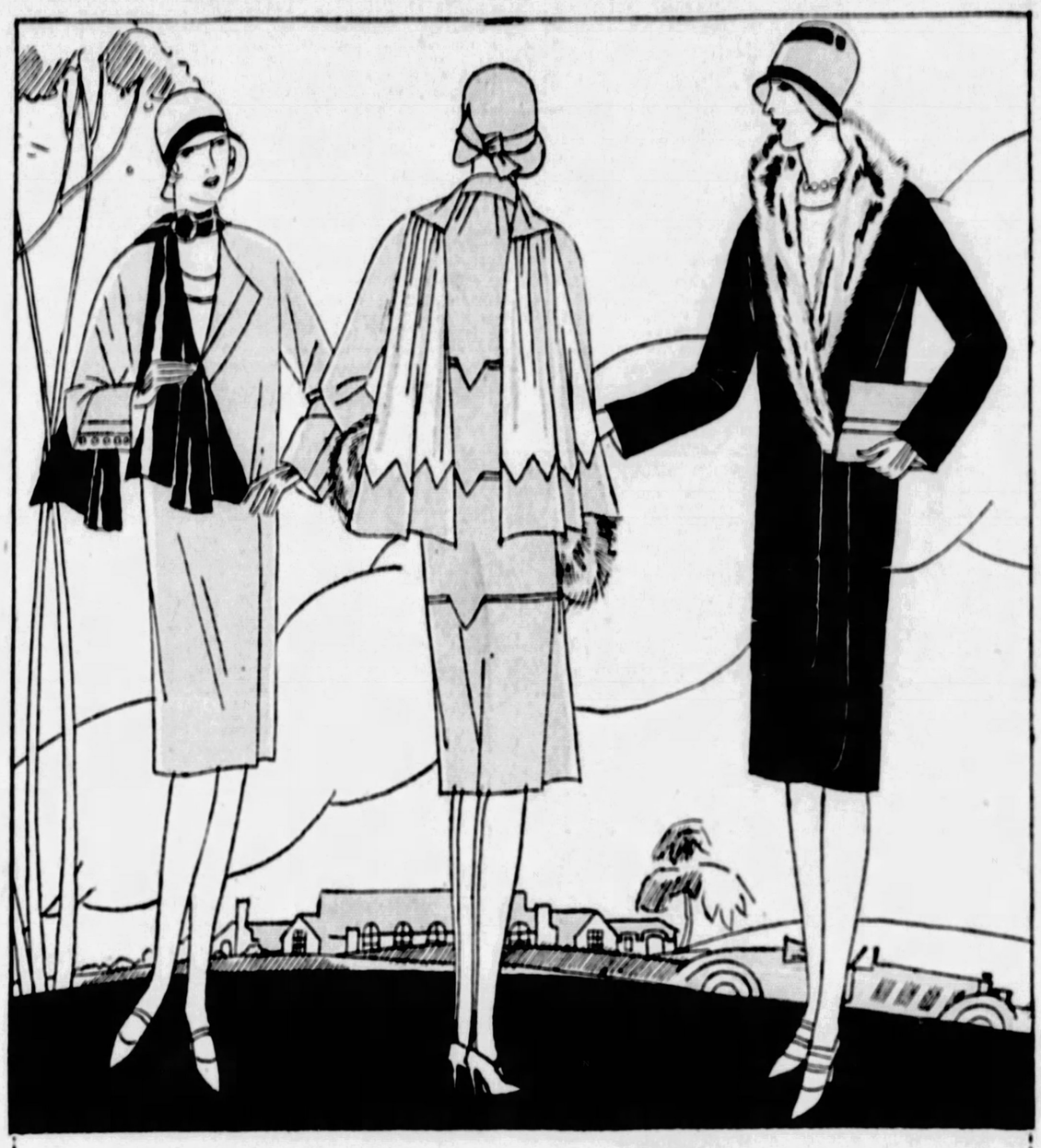

COATS OF THE MOMENT

Coats are a momentous subject just now to all who are considering Easter attire. And the coat mode of the moment in all of its phases is presented here, in a showing which answers, completely, all questions about spring coat styles, fabrics, colorings and trimming furs.

Coats are highly specialized at Horne's, with individual sections for the various fashionable types of coats for women, misses and junior-misses. There is a long list of prices in each section, but the following nine groups are outstanding:

Women's	*$49.50, $65.00, $89.50*
Misses'	*$25.00, $49.50, $65.00*
Junior-Misses' . .	*$25.00, $39.50, $65.00*

. . Horne's, Second Floor . . . .

See the Opening Announcement of Our New Shoe Section on Next Page.

Black Satin Crepe $1.95 Yard

An exceptionally fine quality —soft and lustrous—with a texture, weight and finish seldom seen at the price. There are dozens of fashion-sponsored uses for this double-faced fabric this spring, and this is an opportunity to add another smart frock to your between-seasons wardrobe at little cost. 39 inches wide.

. . . Horne's, Main Floor . . .

The Week-End Candy Special

A box containing a pound of assorted chocolates and one of mixed green petals, chicken bones and peanut clusters. The **TWO POUNDS, $1.00.**

. . . Horne's, Balcony . . .

Atwater Kent '37' Electric Radio

On Wrought Iron Stand

$159.00

The "37"—the tiny, compact, all-electric A. C. radio, with an attractive-looking wrought iron stand that provides a place for the Atwater Kent speaker—is a thoroughly modern piece of furniture for your home.

No bothersome equipment—the current comes directly from the light socket, and the new A. C. tubes are used.

Stand alone, **$18.00.**

Radiola "17" on wrought iron stand, **$216.50.** Stand alone, **$21.50.**

Convenient Payments

. . . Horne's, Balcony . . .

MEN'S SUITS and Topcoats

Spring's smartest style ideas are reflected in Horne Clothes. Here are the new Topcoats—raglan and box backs...from the finest English and American makers...and here are the new Suits...plain blues, plain oxford gray, the new novelty stripes and mixtures for men and young men...in the excellent woolens and the dependable tailoring for which Horne Clothes have always been noted.

$35.00 to $85.00

Two-Trouser Suits, $45 and $55

NEW! Oxford Gray Suits with double-breasted vest and pleated trousers...a smart idea for young men. **$55.00.**

. . . Horne's, Men's Floor . . .

The New Colored Shirts

All the smart shirts are colored....either solid shades or in colored patterns. All the new shirts have collars to match....either separate or attached. You'll find complete selections of the newest ideas in shirts at Horne's.

Plain Oxford Collar-Attached Shirts....the young man's choice....in green, blue or tan. **$3.50.**

Plain Colored End-to-End Cloth Shirts with separate starched collars to match. **$3.00.**

Other Shirts in colored patterns, **$2.00** and up.

. . . . Horne's, Men's Store, Main Floor . . . .

BOYS' SUITS

With Two Pairs of Trousers —Golf Knickers or Long

$25.00

From the manufacturer of one of America's best lines of boys' clothing....representing the best in fabric, tailoring and style. Hardy woolens....in gray or brown mixtures or in plain blues....two and three-button single-breasted collegiate models. Golf knickers in sizes 7 to 17 years; long trousers, sizes 12 to 18 years.

Other Suits, $10.50 to $30.00

Small Boys' Spring Coats

Jaunty regulation topcoats in plain blue cheviots with emblem on sleeve and shiny brass buttons. Sizes 3 to 10 years. **$10.00.**

Golf Knickers, $2.95

All-wool golf knickers, in tweed and novelty woolens or in corduroy, gray or brown. Sizes 7 to 18 years. Extra long, with slash pockets in front, and two hip pockets.

New Furnishings

Pull-over sweaters in novelty designs. V neck, **$2.95 to $4.95.**

New Silk Four-in-Hand Ties, plain colors and small figures—spring's smartest, **$1.50.** Others **50c** up. Bow Ties, **50c and 75c.**

. . . Horne's, Boys' Store, Third Floor . . .

Play-boy Shoes

$4.85

Spring models in oxford and high shoes, black and tan, are now ready in these sturdy shoes for boys. Sizes 1 to 6.

Roller Skates $1.85

Union Hardware or Barney and Berry ball-bearing skates specially priced.

URGES U. S. COAL COMMISSION

(Continued from Page Two)

themselves," was the answer.

"Isn't this cut-throat competition going to break the operators and make it impossible for miners to earn a living wage?"

"Yes," said Jones, "and force the weaker into the hands of the stronger companies."

In discussing the Bertha-Consumers Company receivership, Jones said its overhead expenses of from $50,000 to $60,000 a month had eaten up its working capital, and the company fell behind in the payment of debts. It owed the Pittsburgh Coal Company $7,200 for coal it had bought. It paid $4,500 and the Pittsburgh Coal Company pressed for payment of the remainder.

"They became impatient," said Jones, "and took their pound of flesh. I could have paid the money out of my own pocket. Friends came and offered to help me to the amount of $5,000, but it was the danger that the other creditors would be dissatisfied that caused the trouble and made it necessary to ask for receivers. The other creditors, however, gave me a vote of confidence.

JONES FLARES UP

"When Rose started to cross-examine Jones the latter said:

"You want to open this up, do you? You are entitled to your pound of flesh. I am not complaining. Are you sure you want to go into this matter?"

As Rose persisted in asking questions, Jones finally exploded. He rose to his feet and emphasized what he said by pounding on the table.

Jones declared that when Warden took charge of the Pittsburgh Coal Company he visited him and asked him to take over the Jones properties and pay for them in common stock. Warden declined the offer, he said. He then asked Warden, he stated, to do something to better conditions in the industry, and to this the Pittsburgh Coal chairman responded, according to Jones, that it would be his policy to "mind his own business." Jones said he perceived that Warden had set out to eliminate weak stockholders from the Pittsburgh Coal Company and to "smash" the independent operators.

"Wait until the year is out and you will see that I am right," he added. Discussing the mining situation in general, Jones said there were too many mines and too many miners.

"There are mines today," he remarked, "that are producing as much coal in five minutes as in the 14 hours that constituted the workday when I first went into the mines 50 years ago."

"Are eight hours a day enough to work in a mine?" asked Senator Frank R. Gooding of Idaho.

"It's too much," said Jones. "With a six-hour day and a five-day week enough coal could be produced to meet all requirements. Have that as a basis. But have a government commission to make these inhuman strikes impossible. Let the commission regulate wages, which in turn will regulate prices. Let the commission increase the length of the workday to eight hours or whatever may be necessary to supply the public's coal requirements if the need arises. But let us make a contract which will make strikes impossible. You can't drive 250,000 miners into farming, and that is the only industry that might absorb them."

MINERS WILLING

John L. Lewis rose to his feet and said the miners would be glad to meet the operators and co-operate with them in the preparation of legislation that would offer some kind of "modus vivendi"—legislation, he suggested, somewhat like that through which the railroads managed to settle their labor troubles.

"I would like to see such legislation," said Senator Wheeler, "but only if the operators would agree to collective bargaining."

"The human element would have to be considered," said Lewis.

"Would the miners accept the commission's decision as final?" asked Jones.

"We won't agree in advance to relinquish the right to strike," replied Lewis.

Lewis declared that for many years the United Mine Workers had engaged only in defensive strikes—strikes in resistance to attempts to reduce their wages or lower their social position.

"The operators," said Jones, "are afraid of collective bargaining, unless they can be given some assurance that they will be spared the agony of these strikes."

Father Fehrenbach described conditions at Broughton, Bruceton and Horning. He spoke well of the strikers and disparagingly of the strikebreakers, whom he described as "riff-raff without any church affiliations." He told of the relief work that has been conducted in his parish and in this connection remarked that the Red Cross had done nothing to relieve the distress, and that there was "a good deal of feeling about it." This was his prayer:

"We pray thee, O God of wisdom, assist with Thy holy spirit of counsel and charity this assembly. Let the light of Thy divine wisdom direct the deliberations of this body of men and shine forth in all their proceedings so that they may tend to the restoration of peace, the promotion of happiness, the increase of industry and the perpetuation of good will between employer and employe. May they come to the realization of their inter-dependence, and in their consideration show sympathetic understanding of the problems of each other. May all their deliberations, being begun in Thy name, through Thee be brought to a happy end."

The committee will resume its hearings Monday. Some of the operators and officers of the United Mine Workers who are in Washington for the investigation will remain here over the week-end. Most of the Pittsburghers went home last night.

GIMBEL BROTHERS DOWNSTAIRS STORE

Direct Entrance, Corner Smithfield Street and Sixth Avenue

Lunch at Gimbels Downstairs Store Tea Room and Soda Fountain

Saturday Store Hours: 9 A. M. to 6 P. M. *Phone ATlantic 4400*

Dresses of the Utmost Smartness!

$14.85

Misses' Sizes 14 to 20
Women's Sizes 36 to 40
Larger Women's, 40 to 50
Little Women's, 16½ to 24½
Extra Sizes, 42½ to 58½

An event of real importance to every woman at this time! Really charming models for every Springtime occasion are assembled in this large new group . . . sleeveless dinner dresses with uneven hem lines . . . clever little dancing frocks with pointed hems . . . afternoon dresses of lace over georgette with crepe skirts . . . large floral printed georgettes and satins!

To see these dresses . . . the personification of Spring . . . is to want two or three!

Gimbels Downstairs Store—Lower Level

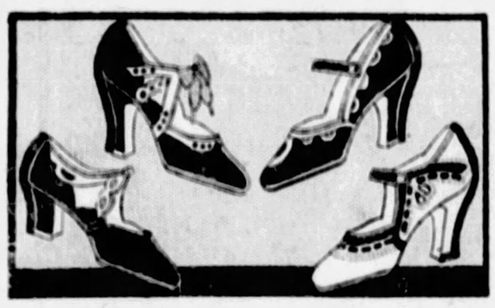

Spring Style Notes in Women's Shoes

A New Assortment Bought Especially for Tomorrow's Selling!

$3.94

Footwear to harmonize with your new Spring ensemble! Smartly fashioned open-tie or strap models of patent leather, blonde kid or novelty combinations. With either high Spanish or Cuban heels. Sizes 2½ to 8.

Gimbels Downstairs Store—Upper Level

Women! 16-Rib Silk Umbrellas

$3.94

Full Size . . . 21-inch Gilt Frame Models!

With amber finished handles, tips and ends. Woven borders in two-tone effects. Black, navy, green, red, purple and brown. Good quality for so low a price.

Gimbels Downstairs Store—Upper Level

Satin and Crochet Straws Favored in Spring Hats

Monkey! Reds! Beiges!

$4.94

Blacks! Greens! New Blues!

A delightful assortment of new Spring hats that will add just the right note of chic and smartness to your new Spring suit, coat or frock! Hats of black satin . . . of black and colorful crochet straws . . . of fine hair! And in head sizes that will enable everyone to be correctly fitted!

Hats With Rhinestone Pins . . . With Grosgrain Bandings . . . With Velvet Bands . . . With Jaunty Flowers, Etc.

Gimbels Downstairs Store—Upper Level

Men's Spring Oxfords With New Square Toes

$4.94

Sizes 6 to 11

Jaunty looking Spring oxfords of tan or black calfskin leathers with the new square or modified toe which means real foot comfort. Welted soles . . . and rubber heels.

Gimbels Downstairs Store—Upper Level

Tailored and Lace Trimmed Rayon Undergarments

Hundreds and hundreds of fresh, dainty, new Rayon garments at an exceptionally low price . . . . . .

84c

Slips . . . union suits . . . chemise . . . step-ins . . . panties . . . vests and bloomers . . . in a greatly diversified assortment! Beautiful pastel colorings! A wonderful opportunity to anticipate future needs!

Gimbels Downstairs Store—Upper Level

MEN! New Two-Pants Spring Suits and New Spring Topcoats

Correctly Styled Models That Men and Young Men Appreciate!

Suits— Are exceptional all-around values . . . in practically every color and pattern to meet the preferences of young men and men who want to stay young! 2 and 3-button single and double-breasteds . . . in new tweeds, cheviots, cassimeres, fancy twists and pencil stripes.

Sizes 33 to 46

$19.75

Topcoats— All the new and popular shades of tans, browns, grays . . . good quality materials . . . well tailored . . . in the models that are most popular for early Spring. Men desiring a smart, inexpensive topcoat will welcome this saving opportunity.

Sizes 33 to 44

Gimbels Downstairs Store—Upper Level

GIMBEL BROTHERS

SIXTH AVE. *at* Smithfield St. —:— Phone: ATlantic 4400.

STORE HOURS: 9 A. M. *to* 5:30 P. M. DAILY. SATURDAYS *to* 6 P. M.

ON THE JUVENILE FLOOR

Girls' Spring Coats and Silk Dresses

Spring Hats for Girls

$2.95 to $5.00

Hats That Know the Recent Smart Designs

The 6 to 16 Miss of today is fortunate in having millinery just as chic as the grown-up modes that originate in Paris. All sorts of straws, summer-weight felts, ribbon hats take on pert little ribbon trims, felt flowers and feather-like points over one ear.

Gimbels—Second Floor

Boys' Novelty Golf Hose

50c and 95c

A New Assortment for Spring Wear.

Excellent service in every pair of these new golf hose. The plaids are colorful with combinations of brown, tan, gray, blue and navy and the large designs are decidedly boyish. Sizes from 7½ to 10½.

Collegiate Sports Sweaters, $1.95 to $4.95.

Boys' Athletic Underwear, sizes 26 to 36, 79c to 95c.

New Easter Neckwear, 50c to $1.95.

Gimbels—Fourth Floor

Coats Incline to Novelty Tweeds and Plain Kashara

***Special* $12.95**

Happy is the girl who may choose her new coat from these of novelty tweeds, checked or bordered and soft kashara. Rose, blue, tan or beige. Jenny or notch collars or the new scarf throws are shown and models are straight or belted with suede. Sizes 6 to 14.

Other Coats, $9.75 to $49.50

Tub Silk Frocks, Printed and Plain

***Special* $5.00**

Like flower gardens . . . these printed silks with their trim white collars and cuffs; and what so charming as a plain toned blue, rose, green or red silk with embroidered posies at the wee pockets. Loose and belted modes. Sizes 6 to 14.

Other Dresses, $5.00 to $25.00

Gimbels—GIRLS' SHOPS—Fourth Floor

Your Boy Will Want a Gimbel Jr. Raynwear Suit for Easter

Boys' Headwear

Felt and Cloth Hats for Boys of All Ages

$1.95 to $3.95

Felt hats in the newer shades of Finn, Homer, gray and buff. Cloth hats, to match the suits, are shown in the popular styles, such as Roxy, Bedford, Kent, Pembrook and Leslie.

GOLF CAPS—A fresh assortment to please every boy. In small and large shapes and also the new "Collegiate" shape. In light and dark shades of gray and tan, **95c to $3.95.**

Shirts & Blouses

Puritan and Collegiate Models

95c to $3.95

Plenty of white broadcloth as well as neat and bold stripe effects in Spring-like tones. All with collars attached.

Gimbels—Fourth Floor

Shoes for Boys and Girls

Pumps and Oxfords in Comfortable Styles

MISSES' AND GIRLS' PUMPS — Colonial pumps in patent leather with large buckle and covered heels. Sizes 11½ to 2, **$4.00.** Sizes 2½ to 7, **$5.50.**

CHILDREN'S STRAP PUMPS — Patent leather with turned or welted soles. Sizes 5 to 8, **$3.00.** Sizes 8½ to 12, **$3.50.**

BOYS' OXFORDS—Blucher style in tan broncho elk. Sizes 11 to 13½, **$3.50.** Sizes 1 to 6, **$4.00.**

Gimbels—Fourth Floor

In the Shades and Patterns Boys Know Are the Newest

$10.95 to $22.50

Gimbels boys' departments are ready with innumerable new apparel suggestions. Most favored are these Raynwear suits — treated to a waterproof process that makes the boys oblivious to showers. Tailored to our own specifications, the suits have taped seams, bar tacked. Two pairs plus four knickers, fully lined. Only at Gimbels in Pittsburgh will you find these exceptional suits. Sizes 7 to 18.

Boys' Skolny Suits in Imported Fabrics

Exclusive fabrics . . . Irish tweeds, Scotch and English tweeds . . . every one differing from the other just enough to make for distinction. Models are single or double breasted with English plus fours or long trousers with 19-inch bottoms.

Knicker Suits, sizes 10 to 18, $25 to $35.
Long Pants Suits, sizes 15 to 20, $29.75 to $50.00

"Boyouth" Long Trouser Suits

$15.00 to $29.75

Long the favorite of the best-dressed young Pittsburghers. Properly styled with notch or peak lapels in single or double breasted models. In smart shades of tan, brown and gray. Sizes 15 to 20.

Gimbels—BOYS' SHOPS—Fourth Floor

Gimbels Toy Shop Is Ready for the Kiddies' Easter

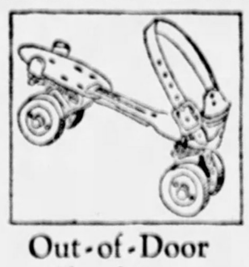

Out-of-Door Playthings

BALL BEARING ROLLER SKATES—Bright nickel plated skates with leather ankle straps and toe clamps. Adjustable sizes for boys and girls. Pair, **$1.85.**

ARCHERY SETS—A complete set consisting of target, bow and three rubber tipped arrows. Lots of fun for the kiddies. **50c.**

Sporting Goods—Fifth Floor

The Easter Bunny has made his first stop at Gimbels and what an array of toys he has left. Cuddly plush rabbits with the pinkest ears, fluffy chicks, proud roosters . . . and real wheelbarrows and sand ships packed full of Easter things.

WHEELBARROWS — With a shovel, rake and hoe; filled with Easter grass and little chicks and bunnies. **$1.00**

SAND SHIPS — Three sizes of these ships on wheels. Containing grass and Easter toys in addition to sand shovels and moulds. **89c to $1.50**

Here is "Patsy," the Real Girl Doll

$2.95

A charming little lady who moves her head, her arms, her legs. And she even stands alone. Your Patsy may be dressed in pretty pink, blue, or yellow or in many other colors.

Gimbels—TOYS—Sixth Floor

CITY O. K.'S PLAN TO LET BRIDGE TRAFFIC OUT

City Council yesterday agreed to make improvements at the intersection of Sixth avenue and Forbes street to care for heavy flow of traffic expected with the opening of the Liberty bridge. Council accepted the recommendations of the better traffic committee for the removal of a 175-foot section of sidewalk along the jail wall in Sixth avenue between Fifth avenue and Forbes street and to purchase a strip of land from the Pittsburgh Railways Company adjoining the jail property.

City representatives will seek the approval of the alterations from the county commissioners, who also have received copies of the traffic committee's recommendations.

The completion of all legal phases prior to the starting of actual work on the opening, widening and extension of Irvine street, Hazelwood, is expected early next month when the matter will be brought to City Council for final adjustment. The improvement involves the expenditure of $1,250,000 and the elimination of grade crossings of the Baltimore and Ohio Railroad and changes in the route of the Pittsburgh Railways Company along Second avenue.

Plans for the new $2,000,000 power plant of the Allegheny County Steam Heating Company, to be erected at Twelfth and Pike streets, were submitted to Council yesterday by F. R. Phillips, vice president and general manager of the Duquesne Light Company, an affiliated organization.

AHN ACCEPTS PHILA. POST

L. W. Ahn, for many years an official of the Western Pennsylvania Humane Society, yesterday resigned from that position to accept the offer of the Pennsylvania Society for the Prevention of Cruelty to Animals to become its superintendent. A testimonial dinner was held for Mr. Ahn last night in the Humane Society headquarters, 522 Bigelow boulevard, the dinner being arranged by fellow workers, employes and friends. His new position will take him to Philadelphia, the headquarters of the society.

Mr. Ahn joined the Humane Society force in 1909 as an agent, and after six years' service was named assistant superintendent. He held that position for 10 years, after which he was promoted to superintendent. He was responsible for the introduction of the work horse parade in 1923 and for its being held here each year.

LINDY'S HOP TO N. Y. MYSTERY

NEW YORK, March 16.—Col. Charles A. Lindbergh is in this city today on one of his mystery trips. He was uncommunicative on his arrival as to why he had come or where he was going.

He arrived at Curtiss Field, accompanied by Thomas G. Lamphier, commander of the first pursuit group, United States Army Air Service, and J. T. Trippe, who is interested in air mail routes between New York and Boston. They had flown from Washington.

(Advertisement)

Says Buttermilk Keeps Her Skin Like a Girl's

Here's an old-fashioned beauty recipe that's well worth while trying. More than one woman disgusted with high-priced beauty treatments can testify to that. And it's the simplest, easiest way you ever heard of—just good old-fashioned buttermilk—but you would go a long way before you find its equal.

Gently it reduces enlarged unsightly pores, tones up the skin, tightens sagging muscles and leaves the tissues invigorated and nourished. One woman of 65, whose complexion is like a girl's, says she never used any other beauty aid than pure buttermilk.

Just get a jar or tube of Howard's Buttermilk Cream at May Drug Co. or your druggist today—you can use nothing better or purer—and, remember, it saves you money. It's guaranteed to please you or it costs you nothing.

(Advertisement)

Safe Relief

You need not guess what Tonsiline contains. We print the ingredients on every bottle. They are known to be reliable for the treatment of inflamed conditions of the throats and mouths of children and adults and have been favorites in the prescriptions of physicians for many years. Over thirty years use proves Tonsiline is the perfect combination of these valuable drugs. Don't accept a substitute. Insist on the bottle with the long necked fellow on it.

TONSILINE *The National Sore Throat Remedy*

It's "Bargain Day" ON WALNUTS all over town

SEE PAGE 20

SIXTH AVENUE at SMITHFIELD STREET ATLANTIC 4400

GIMBEL BROTHERS

STORE HOURS 9 A. M. TO 5:30 P. M. DAILY SATURDAYS TO 6 P. M.

Special Saturday Luncheon

75c

Stuffed Roast Montana Turkey
Giblet Sauce Cranberries
Mashed Potatoes
OR
Broiled Lake Trout, Butter Sauce
Parsley Potato
Marine Salad
St. Patrick Pudding, Pistachio Sauce
Mocha Cake, a la Gimbel
Bread, Rolls, Muffins and Butter
Tea or Coffee
Express Elevator Direct to Eighth Floor

Hudnut Powder Sifter Compact

Both for the Price of the Powder Only

75c

A full sized box of Hudnut's famous face powder with a smartly finished sifter compact for what you usually pay for the powder alone. Powder in rachel, naturel, and white. Three Flowers odeur.

Gimbels—Street Floor

Closet Shop Accessories

Colorful and Smart Moderately Priced

Color combines with undoubted convenience in these new accessories—designed to keep everything in its place in a pleasant sort of way. Among many items of great usefulness and chic are the following: Stocking racks, 85c to $1.00. Dresser trays and utility boxes, 85c and $1.00. Gayly colored hat stands, 50c. For the kitchen—a colored enameled recipe box, $1.00.

Gimbels—Balcony

Women's Chiffon Silk Hosiery

With Long-Wearing Lisle Garter Tops and Feet

$1.19

Chiffon silk stockings, inexpensive enough for everyday wear—practical enough, too, with their lisle four-inch garter tops and lisle feet. Made in an even weave of sheer beauty that is undeniably flattering. In a new range of Spring colors. Sizes 8½ to 10.

Gimbels—Street Floor

Women's New Silk Umbrellas

Smart Two-Tone or Woven Stripe Effects

$8.50 $10.00

You won't in the least mind carrying these smart umbrellas with their wide striped or all-over three-toned effects. Effective harmonizing plain satin or contrasting woven borders. Amber colored, Punjab pearlized or quartz handles and matching tips. Wide color range. 16-rib style and gilt frames.

Gimbels—Street Floor

White Gold Filled Frame for Glasses

Also Examination and Lenses In Special Offer for

$8.50

One of the fashionable engraved white gold frames, lenses and examination for this special price, less than the frame alone regularly costs. An unusual offer for a short time only. In our optical department in charge of F. P. Ottie, registered optometrist.

Gimbels—Balcony

Ready With Smartest Spring and Easter Fashions

Coats in Misses' Sizes Have New Style Details

And for Such Outstanding Types An Incomparably Low Price

$59.50

New coats just out of their wrappings and catching the eye of fashion-wise misses who know that the thing to look for in a new coat is a short cape, fur-banded, two-caped effects, furred cuffs—usually butter mole—high-standing collars of mole or soft kashara fabrics. In sports and utility coats there are conservative designs in new woolens and rich collars of fox or squirrel in harmonizing tones.

Silk Dresses in Spring Hues

$15

One should greet Spring with new silk dresses that divide their attention between plain colored crepes and georgettes and the printed versions. No matter which fashion you side with, you will find the deft touches—a bit of lace, pleats, tiny tucks, etc.—that the couturiers use instead of date lines. Sizes 14 to 20.

Tailored Suits

$35

Perhaps it is because they are so becoming, or so practical, or so serviceable . . . that tailored suits are so persistent in claiming the attention of the best-dressed women. At this price the two-piece suit is available in tan, gray, brown, navy, and oxford in twills and mixtures. Sizes 12 to 40.

Gimbels—FASHION SHOPS—Third Floor

Millinery That's Chic From Every Angle

$10 $15

Chapeaux Awaiting Your Command to Complete the Tailored Mode or to Enhance the Entirely Feminine Dress

Beauty . . . the aim and achievement of each hat in this extensive group. Covered with small flowers or merely flower trimmed; the glistening cellophane trimming sleek turbans; hair braids, ever a delight to women with a penchant for the romantic types. Brims of all proportions, snug-fitting hats . . . all that's new.

Gimbels—MILLINERY—Second Floor

Real Reptile Shoes Beautiful Models

$12

The Lowly Water Snakes and Pythons Climb the Heights of Fashion

The newest arrivals in the shoe sections have reptile leathers in their natural markings on the most attractive models. Baby lizard in black, brown or beige covers the vamp of a center-seamed pump; rattlesnake makes the strap and underlay of another kid strap-pump; python, with its black-and-white scales, combines with patent leather on still another pump.

Other Reptile Footwear, $10.50

Gimbels—SHOES—Second Floor

Men! Smart New Topcoats Exceptionally Priced

Splendidly Tailored of Excellent Quality Fabrics

$27

Now that Spring has arrived in Pittsburgh, it is most timely that we can offer you the results of our special purchase in men's topcoats. There is a genuine saving to be had here. The coats are extremely well-tailored from the finest of materials. Tweeds, velours, double-faced woolens, cassimeres and cheviots are the fabrics represented.

New *Parkleigh* Suits

With Extra Trousers

$39

Blues, mixtures, greys, tans in single or double-breasted. A truly great selection from which to choose the new spring suit. And with each is an extra pair of trousers. Tailored in the latest models exclusively for Gimbels.

College Hall Suits

With Extra Trousers

$34

These suits, preferred by university men throughout the country, are stocked by Gimbels in the latest styles, shades and fabrics.

Society Brand Brings Out the New Spring Refinements in Suits

Society Brand Suits, correctly cut and faultlessly tailored, show the newest and best in spring clothing for men. Tattersal vests, double or single-breasted vests, plaited or plain trousers, notched or peak lapels—any style to suit any man. New colorings, new models, all are shown at Gimbels, Pittsburgh headquarters for Society Brand Clothing.

Express Elevator Near Sixth Ave. Door Direct to Men's Store—Fifth Floor

Men's White Oxford Shirts

With Long-Pointed Attached Collar

$1.65

Fresh, new white oxford shirts of an unusual quality—favorites with well-dressed men for business wear and popular, too, for golfing and tennis. Long-pointed collar attached. Wide center pleats and six-button fronts. Sizes 13½ to 17.

Athletic Union Suits Special at 95c

Well made of mercerized striped jacquard madras, Brode soisette, fancy madras, rayon-striped broadcloth, corded madras, genuine broadcloth, colored plaid cambric, and colored stripe crepe madras.

Fancy Colored "Shorts"

The Modern Man's Underwear

A modern tendency in wardrobe accessories to please the modern Beau Brummel. Shorts in a variety of colors and designs. Plain shades, dots, checks, stripes and modernistic patterns. Undoubtedly the smartest and latest thing in underwear for men. Priced **$1 to $5.**

Gimbels—MEN'S FURNISHINGS—Street Floor

"Gimbel Special" Men's Oxfords

$6.00

New lasts and models in men's footwear, made up from selected leathers especially for Gimbels. In either tan, brown or black. Featuring the modern medium or broad toe styles.

Men's Shoes—Fifth Floor

Sports Ensembles—a Skirt With Blouse or Sweater

Most Becoming Will Be the Costume You Select From These Suggestions

WOOL CREPE OR NOVELTY SKIRTS—Plaided if you like, plain colors, solidly pleated as the mode decrees. Each skirt, of course, attached to a white bodice.

Plain Skirts, $7.95
Plaid, $8.95

NOVEL SWEATERS—Gay colors predominate, whether in rayon-and-wool, all-wool, or wool with metallic threads. Noticeably smart is the sweater illustrated, a replica of a Schiaperelli model. **($12.50).**

Other Sweaters, $2.95 to $15

SILK BLOUSES—Plain blouses and printed ones in the sportive way. Jabots, tucks, pleats and the other Spring notes are prominent.

Blouses, $5.95 to $12.50

Gimbels—SPORTSWEAR—Third Floor

Living Room Furniture

Fine 2-Piece All-Mohair Living Suite With Ornate Hand-Carved Frame, in Handsome Mahogany Wood

$245

Superb workmanship, in detail and design, plus materials of high quality, make this suite most desirable for the home furnisher who is planning for the future, as well as the present. The lowness of the price is most convincing.

A High-Back Chair to Match at $95.00

Convenient Payments Arranged

Gimbels—FURNITURE—Eighth and Ninth Floors

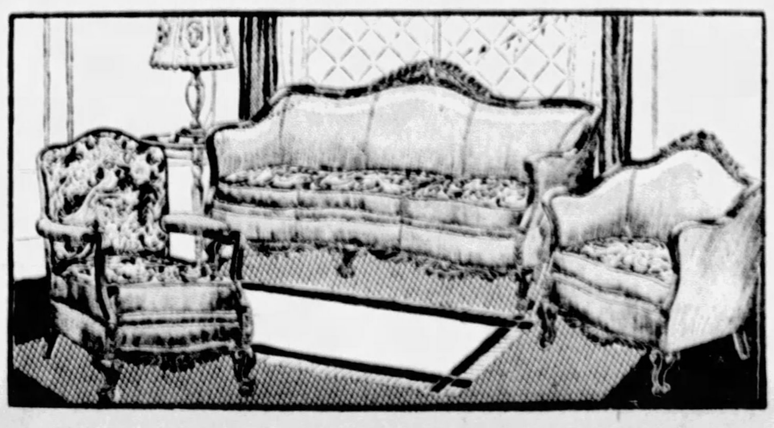

Three Garments in One in New Crepe de Chine Slips

Step-ins, Bandeaux and Slip Combined in One Well-Fitting Garment

$3.95

Again the modern garment—a foundation ensemble in one piece—with but one pair of shoulder straps—to wear under the slim-fitting gowns of today. Made of heavy crepe de chine trimmed with narrow hemstitched ruffles and faggoting. Lady Fair ribbon straps. In flesh and white. Sizes 34 to 40.

Other Slips Moderately Priced

$2.95

Crepe de Chine, Bettina or Satin Siquax. In a variety of tailored or lace trimmed styles. Flesh, white and street shades. Sizes 34 to 44.

Gimbels—Fourth Floor

BAD COIN TRAPS GIRL

THREE HELD IN COUNTERFEIT RING

An attempt by a 10-year-old girl to pass an alleged counterfeit half-dollar at a North Side store today resulted in her arrest, along with a man and woman, and the discovery, police say, of 229 other similar spurious coins.

The girl, Anna Justko, of 1416 Hoffman street, tendered the phoney money to George Tsilingakis in his grocery store at 2011 Chateau street. He called police, and the girl said she had obtained the bogus coin from Cataldo Sperinza, 62, of 1414 Hoffman street.

Sperinza and his wife, Teresa, 62, were arrested. The other coins, police say, were found under a trap door on the second floor, where several quarts of moonshine also were uncovered.

The coins are patterned after the Liberty half-dollars, and dated 1917. Sperinza told police he had bought them from an Italian for $35.

Mr. and Mrs. Sperinza, with the girl, were turned over to government agents.

$700 CARGO OF MEAT GONE IN NORTH SIDE

Before John Wachter, driver for Oswald Hess Packing Company, dropped into a restaurant this morning he parked his truck at East Ohio and Middle streets. Fifteen minutes later he discovered the truck, with its cargo of $700 in steaks and chops, had been stolen.

TODAY'S "LACK-A-LINE LIMERICK"

CAN you supply the best missing line and win one of the two $1.00 prizes awarded every day by the Pittsburgh Motor Club in the interests of safety? Send answers to Pittsburgh Motor Club, William Penn Hotel, Pittsburgh.

Four-wheel brakes had Arthur O'Day
But he used them foolishly one day
He suddenly stopped
His rear end was popped

MONDAY'S WINNING LAST LINES

A motorist named Ebenezer,
Bought a car for his wife, just to please her
But this ignorant Jill
Passed a car on the hill,

"But a cop was right there to seize 'er."

Submitted by Mrs. L. G. Edwards, 120 Ulysses street, Mt. Washington.

"Only Gabriel now can release her."

Submitted by Kenneth Miles, 210 Franklin avenue, Wilkinsburg.

TRI-BOROUGH AUTO SHOW DRAWS CROWD

Hundreds from Braddock, Rankin and North Braddock participated in the opening of the first annual automobile show in that district yesterday in the Cunningham Building, Sixth street, Braddock. The show is being staged under the auspices of the Tri-Borough Chamber of Commerce. Burgess William L. Callahan of Braddock formally opened the show last night, being assisted by T. A. Halsh, president of the Chamber of Commerce. The show will close tomorrow night.

3 PLEAD TO THEFTS AND GET TWO YEARS

Three defendants, all Negroes, were sentenced to the workhouse for one to two years in Criminal Court by Judge Joseph M. Swearingen after pleading guilty to separate charges of larceny. William Knoll, of Bristol, Va., stole two dresses from a downtown department store March 8. Florida Collins, of Wylie avenue, stole a dress from another store February 9, being subdued after a fight. Martin Avery took 53 quarts of blackberry cordial February 8 and three quarts February 29 from the restaurant of Joseph Wisotsky, 2141 Wylie avenue.

DAZED, EX-LOCAL WOMAN HELD AT PULASKI

NEW CASTLE, Pa., March 16.—Found wandering on the railroad tracks at Pulaski, a woman believed to be Mrs. Sophia Goloski, 49, is being held in the county jail, Sheriff H. M. Reynolds is endeavoring to find her relatives.

She was dazed and said her husband is Charles Goloski, of Castle Shannon. She carried a bundle containing $20, three gold watches, a half dozen gold rings and some papers, including her marriage certificate. She was married to Goloski May 4, 1905, by the Rev. Thomas Zacharski, St. Patrick's Church, Canonsburg, Pa. Bank books showed deposits of $1,200.

Charles Goloski, wife and family resided in Castle Shannon until a year ago, when they moved to Sharon, it was reported here this morning. Goloski was a miner.

RECEIVERS NAMED FOR BOLLINGER-ANDREWS CO.

Judge John A. Evans, of Common Pleas Court, has named Thomas S. See and John H. Lucas permanent receivers for the Bollinger-Andrews Construction Company. It was stated to the court by Attorney R. G. Bostwick that within 60 days the firm would complete contracts totaling $70,000 and that the receivership should continue only for that length of time. The court named R. A. McKean and Samuel E. Duff appraisers.

Established 1879

RICHMAN'S CLOTHES all $22.50

No Charge For Alterations

You, and those whose opinion you value, will like the style and quality we have tailored into these new spring suits and topcoats—you will readily find the right styles and fabrics in our big stock—never have we offered so wide a variety of weaves and shades—never a more complete range of sizes and proportions.

And because we make Richman's Clothes in our own factories, and sell them direct to you through our own stores, you get quality that would be impossible otherwise, at a price so low—we pass on to you the savings of volume production, huge cash buying resources, and the usual middleman's profit.

Topcoats

The new Richman topcoats are particularly noteworthy — pure wool weaves of finer quality than were ever sold at such a price—double shrunk and shower-proofed — lined with Skinner satin and beautifully tailored —any style, fabric or size at $22.50.

Extra Trousers $3—$4—$5—$6

The Richman Brothers Co.

Just One Richman Store in Pittsburgh

221-223 Fifth Ave.
Between Wood and Market Streets

Johnstown Store, 538 Main Street

New Castle Store, 131 E. Washington St.

OPEN SATURDAY EVENINGS UNTIL 9 O'CLOCK

MEYER JONASSON & CO

LIBERTY AND OLIVER AVENUES—CALL ATLANTIC 6200

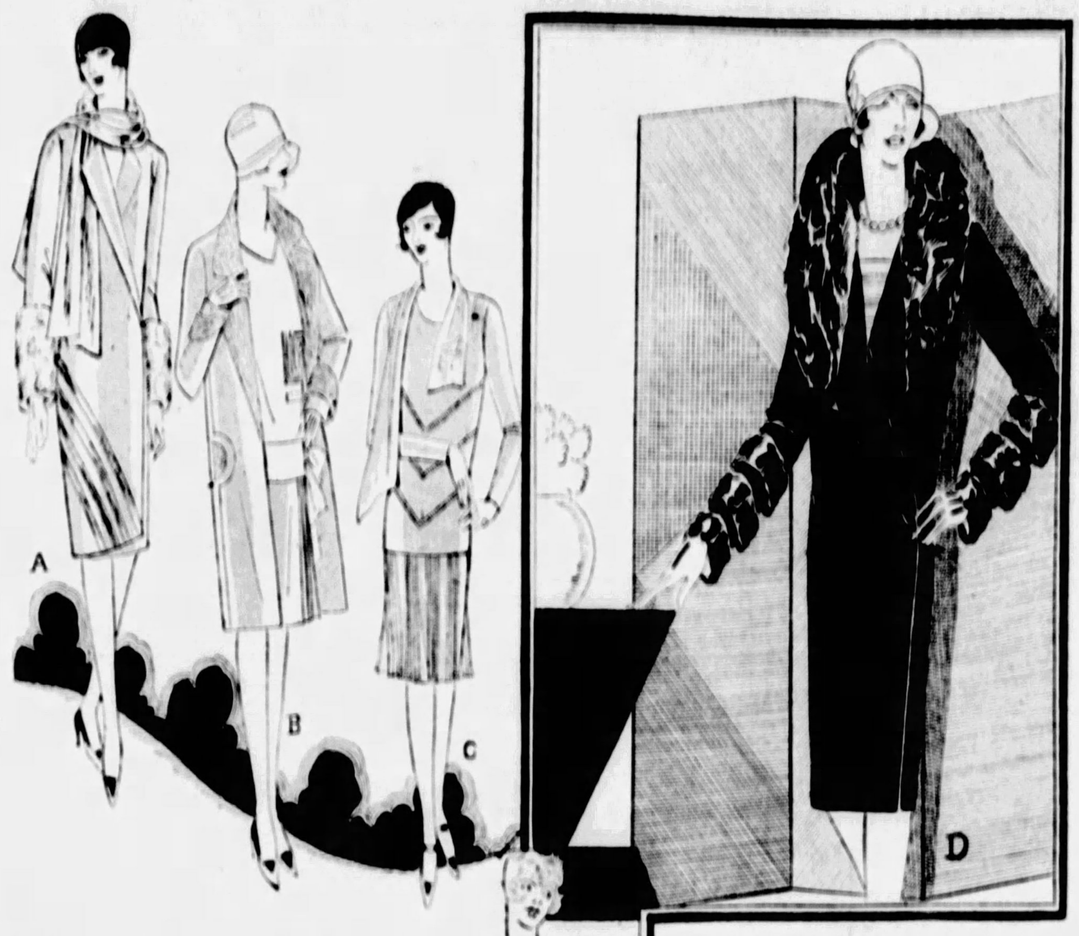

A—Coat of Kashmirlinda in santana, a new tan tone. It exploits two of the season's smart features—the scarf collar and butter mole fur trimming. Collar and pipings of crepe back satin to harmonize. $59.75.

• • •

B—Smart Ensemble Suit model of Dove Gray Kashlora with stitched, soft roll collar and lapels. Blouse of either gray or powder blue silk crepe. $69.75.

• • •

C—Dress of silk crepe which illustrates the vogue for fagoting and the scarf collar. Presented in a series of spring shades. $15.00.

• • •

D—This coat of black brameena exemplifies the smartness of black Galyaic fur trimming. Galyaic is the fur which has achieved a tremendous vogue both here and abroad. $79.75.

• • •

E—Junior Misses' Frock of navy silk crepe with silk trimming in compose treatment combining Monet and powder blues. Note the novel neckline. Sizes 13 to 17. Price, $16.75.

• • •

F—Girlish Ensemble Suit for the little miss from 8 to 14. Comes in tan or beige Kashlora with printed frocks in contrasting or harmonizing tones.

Five Fashion Floors

Abounding With New Styles

Coats, $59.75

A comprehensive group covering the most prominent coat trends—the cape coat, the scarf collar theme, the collarless neckline—the vogue for fur trimmings of monkey, mole, fitch and various foxes. In short, the most distinctive features of the season in style and fabric are encompassed in this group.

Sports Coats, $39.75

A NEWLY arrived group at this feature price. A variety of sports patterns in a selection of colors. Collars of fox or wolf. Sizes 14 to 44.

—Third Floor—

Ensemble Suits, $59.75

Black, navy, tan, grey and green twills, kashloras and tweeds sponsoring the seven-eighths and full-length coats. Three-piece arrangements with silk crepe blouses and coat lining in clever contrasts or harmonizing tones.

—Third Floor—

Dresses, $15.00

Intriguing new prints—alluring georgettes—tailored silk crepes—polka dots—the vogue for fagoting — soft girdles — youthful styling—slenderizing modes—conservative models — every shade on the new color chart. Women's and misses' sizes.

—Second Floor—

Junior Frocks, $16.75

Junior misses' frocks for the girls from 13 to 17. New arrivals exploiting the latest printed patterns and smart modes for afternoon and classroom wear developed of georgettes and silk crepes.

—Fifth Floor—

Girls' Ensembles

Cunning little affairs for miss 8 to 17, which take their cue from the smart ensemble modes of grown-up sister. Two and three-piece models comprising Silk Coat and Silk Dress; Kashlora or Tweed Coat with skirt to match and blouse of silk; also two-piece arrangements with silk dresses. $22.50 to $29.75.

—Fifth Floor—

Hats *to be* Included *in the* Smart Spring Wardrobe

$5.00

THE NEW BRIMMED STRAWS AND PRINTED SILKS FOR SPORTS—

THE NEW LACE VEILS OVER SNUG FITTING BRIMS FOR STREET—

THE NEW EYEBROW TURBANS OF SILK, STRAW, OR FLOWERS—

THE NEW CAPELINES IN TRIMMED AND TAILORED MODES—

THE NEW SLASHED AND DRAPED EFFECTS IN FELT—

—Fourth Floor—

Intriguing New Sweaters, $2.95

THESE newest companions for the skirt and tailored suit show a fondness for graduated, horizontal stripes, tweed and serpentine patterns. They are developed of zephyr yarn and rayon and display a variety of necklines. Choice of a wide variety of shades in Slip-on models.

—Main Floor—

SUN-TELE WANT ADS PAY BEST

WALSH ENTERS OREGON PRESIDENTIAL PRIMARY

WASHINGTON, March 16.—Senator Walsh (Dem.), of Montana, "prosecutor" of the Teapot Dome investigation, announced he has agreed to let his name be entered in the Democratic presidential primary election in Oregon. This is the fourth state in which Walsh's name has been entered, the others being California, South Dakota and Wisconsin.

TWO ERIE MEN HURT IN BICYCLE COLLISION

ERIE, Pa., March 16.—Two bicycle riders were knocked unconscious when they collided head-on at Twentieth and Parade streets. They were Joseph Salchow, 20, 15 Parade street, and Chester Brozill, R. D. 6, Erie. Patrolman Ray Runser found the boys lying in the street and had them removed to St. Vincent's Hospital. Their condition is not regarded as serious.

BLIND EDUCATIONAL DRIVE APRIL 17, 18, 19

The fifth campaign to acquaint Pittsburghers on the methods of educating the blind will be conducted April 17, 18, and 19 by the Pennsylvania Association for the Blind and the Western Pennsylvania School for the Blind who will hold exhibits in the Wabash Building the three days. A number of Protestant women met yesterday at the Pittsburgh Workshop for the Blind, Second avenue, to complete plans for the observance of April 19 as Protestant day, Catholic and Jewish women will arrange for the program of the two other days.

Pittsburgh's Greatest Radio Sensation!

ATWATER KENT

With FANSTEEL Balkite (Batteryless)

Completely Electrified!

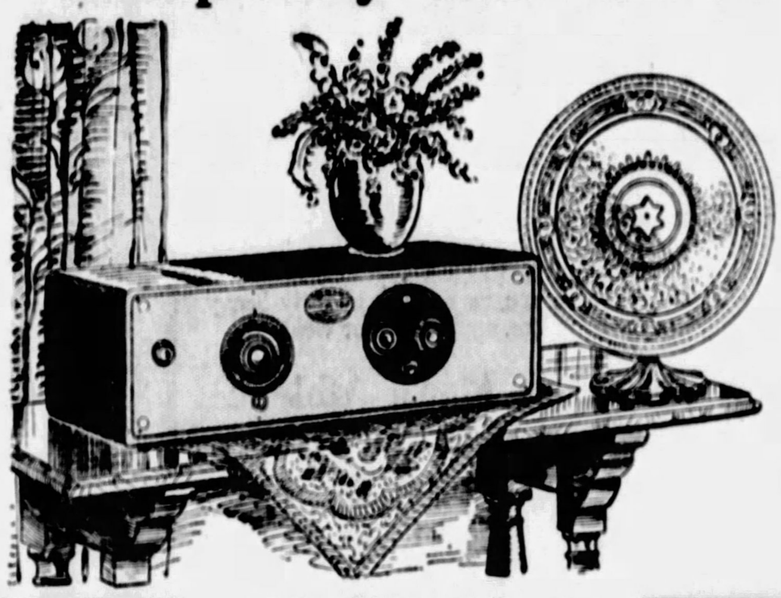

World Famous Atwater Kent Model 33

First Time Ever at Less Than List Price!

Actual $161.50 Value!

$9.50 DELIVERS

$89.50 COMPLETE

No Batteries! No Charger!

AGAIN SPEAR'S startle Pittsburgh with an unparalleled Radio Sensation that surpasses all other radio sales ever staged in this city. We offer this famous, nationally advertised, Atwater Kent Model 33 at the lowest price it has ever been sold. This is your greatest opportunity to purchase an Electrified Atwater Kent at such tremendous savings. This world-famous receiver is fully electrified with the latest model genuine Balkite batteryless AB power. There is no mussy equipment and it is sold complete, ready for use, at $89.50. The world's finest radio reception is yours with this wonderful receiver. Every Atwater Kent and Balkite sold in original factory carton and fully guaranteed by Spear's.

The Balkite is a complete batteryless, electric radio power unit, replacing both "A" and "B" batteries entirely and supplying electric current direct from the light socket. It EMPLOYS NO BATTERY IN ANY FORM. There are no tubes to burn out or replace and it requires no adjustments. It is the most economical current supply and operates only while the set is in use. The regular price of the Balkite "AB" ALONE was $64.50.

What You Get For $89.50

Atwater Kent Model 33	$ 75.00
Balkite "AB" Power	64.50
Six 201A Tubes	9.00
Cone Speaker	10.00
Aerial Kit	2.50
C Supply	.60
Value	$161.60

Spear's Price, $89.50

NOTE!

The regular list price of Model 33 Atwater Kent Receiver alone is $75, and none will be sold at less than list price.

SPEAR & COMPANY,
911-921 Penn Ave.,
Pittsburgh, Pa.

Gentlemen: Enclosed find Nine Dollars and Fifty Cents ($9.50) as first payment on the Model 33 Atwater Kent sold complete for $89.50. Please mail credit application and ship receiver as soon as possible.

Name .....

Address .....

Town .....

Hurry! Limited Quantity!

Hundreds have been disappointed in our recent radio sales by coming TOO LATE—after all available quantities were sold. Do not be disappointed for this is the greatest of all radio sales—come Saturday—the quantity at this extremely low price is limited. Exclusive at Spear's.

Open Till 9 P. M. Saturday

Downtown Store 911-921 Penn Ave. Open Sat until 9 pm—Other days 5:30 pm

SPEAR'S

East Liberty Store Broad and Collins Open Monday and Saturday Nights

Pittsburgh's Largest Home Furnishers

LEWIN-NEIMAN CO.

SMITHFIELD STREET, BETWEEN THIRD AND FOURTH AVENUES

Tomorrow, Saturday, Two Specially Priced Groups of New Spring

MATERIALS Broadcloths, Kashas, Fine Twills, Failles, Satins, New Mixtures, Sports Fabrics

COATS

NEW COLORS Middy Blue, Shelton Nutmeat, Grays, New Tans, Black, Etc.

$25 $39

Featuring $35, $45, $55 and $60 Values!

The logical place to buy your new spring coat is at COAT HEADQUARTERS, where you'll find thousands of the season's newest, highest type garments at AMAZINGLY LOW PRICES! Emphasizing the new jabots, new capes, reveres, new collar features, etc. Distinctively trimmed with beautiful light colored furs. Misses' sizes, 14 to 20—Women's, 36 to 46—Larger Women's, 42½ to 52½.

(Other New Spring Coats $49.75, $59.75 Up to $165) (Lewin-Neiman Co.—COATS—Second Floor)

Just Arrived—Lovely New Spring

DRESSES

These three special groups of new spring dresses comprises every latest style, material and color. And a complete range of sizes at EACH PRICE! Sizes for women, misses, juniors, small women, small misses & EXTRA SIZES for larger women.

This New DRESS 10.00 — A smart two-piece georgette frock with novelty trimming. Many others at $10.

This New DRESS 16.00 — A georgette frock with the new cape collar and circular skirt. Rhinestone trimmed.

This New DRESS 21.95 — Model of navy georgette over canton crepe. New jabot effect. Daintily embroidered.

(Other New Spring Dresses, $25 to $69.50) (Lewin-Neiman Co.—DRESSES—Third Floor)

Specially Priced for Saturday!

New Suits

Featuring the New Spring Ensemble and Tailored Suits. $25

ENSEMBLES—Coats in full or ¾ lengths of kashas, twills, tweeds, etc., are combined with silk or jersey blouse which matches lining of coat. Most approved new shades.

TAILORED SUITS—Of light tweeds or navy twills feature chic short coats and wrap-around skirts. Many suits with new satin trims.

WOMEN'S SIZES, 36-42. MISSES' SIZES, 14-20.

(Lewin-Neiman Co.—SUITS—Second Floor)

2 HOURS ONLY—2 TO 4 P. M.

New Spring Flowers

Regular $1 To $1.50 Grades! 39c

Dainty new flowers in all sizes and shapes—just what you need to give your spring costume an added touch of color. Roses, violets, asters, nasturtiums, etc., of silk and velvet in natural colors. For 2 hours, 2 to 4 P. M.

(Lewin-Neiman Co.—NEW FLOWERS—Main Floor)

Mothers! Save on Your Tots' and

Girls' Coats & Dresses

To $15 Coats! Sports and dressy models of finest fabrics. Many fur trimmed. Sizes 2 to 14. Also swagger sets (coat, hat and cane). Sizes 8 to 12. $10

To $10 Dresses! Smart little dresses of crepe de chine and silk and jersey combinations. Clever new trimming notes. All colors. Sizes 2 to 14. $5

(Lewin-Neiman Co.—CHILDREN'S APPAREL—Fifth Floor)

Every Newest Mode in This Group of

New Spring HATS

Cellophanes, Crochets, Horsehairs, Satins, Combinations $5

A wonderful group of smart new spring millinery priced Saturday at just $5. Off-the-face styles, new brimmed effects, cloche and close-fitting models as well as large hats. Almond, Monkey, Black and other new shades.

(Lewin-Neiman Co.—MILLINERY—Fourth Floor)

IN OUR FAMOUS BARGAIN BASEMENT

Women's and Misses' New Spring

COATS

Real $15 to $25 Grades!

Broadcloths, Kashas, Twills, Bare Mixtures, Sports Fabrics $10 AND $16

No matter what type of coat you may want you're sure to find it in these two low-priced groups at $10 and $16!

Sports and dressy models, majority trimmed with fine fur on collars and cuffs, beautifully lined. Every NEW SPRING COLOR and combination effect. Sizes 14 to 52.

(Lewin-Neiman Co.—COATS—Basement)

New Spring HATS

2 HOURS—2 TO 4

1.67

Real $2.25 Grades!

Such wonderful values they're placed on sale for 2 hours, 2 to 4 P. M. only. Felts and silks. Smart styles.

New Spring Dresses

2 HOURS—9 TO 12

4.98

Real $8 Grades!

NEVER have you seen dresses to equal these. Canton crepes, etc., in smart styles. For 2 hours, 9 to 12. (Basement)

Extra Special! New Spring

Dresses

$12 and $15 Grades!

Canton and Flat Crepes, Printed Silks, Georgettes, Satins. 7.90

Every newest style note—two-piece effects, sports frocks, uneven hems and necklines, pleats, lace, jabots, etc. Black, pastels, high shades, etc. Women's, misses, extra sizes.

(Lewin-Neiman Co.—DRESSES—Basement)

This Week's Best Buy at $25

$1.25 Twice a Month Takes It!

Charge this gorgeous, diamond dinner ring—the same as on a department store account—yet much more time allowed. Compare the value for yourself—3 full cut diamonds—2 blue synthetic sapphires—14 kt. white gold mounting of very newest design. Yet instead of $35.00 to $38.00 spot cash, you can buy it here this week for just $25, and—

Pay as You Earn

Not the ordinary, exacting weekly instalment credit, but a simple, cash-price, charge plan.

Much Less Than You'd Expect to Pay Spot Cash, Yet Here on Sensible Credit.

The Charge Account DeROY 544 Smithfield St (Same Block-DAVIS Theatre)

Louis DeRoy & Bros.—Over 70 Yrs. a Cash House, Now on a Sensible, Pay-as-You-Earn Basis

(Advertisement.)

Men and Women! How Much Weight Would You Like to Quickly Gain?

One Very Thin Man Gained 28 Pounds in Eight Weeks

A woman quickly loses her charm and attractiveness when she gets below normal weight.

Her health also is apt to suffer and that means a decrease in energy and vivacity.

Some women have become so thin that people call them scrawny or skinny. Many underweight women are more to be pitied than blamed—they don't know what to do to gain flesh and attractiveness.

People are underweight because the food they eat is not assimilated—does not get into the blood to build firm, healthy flesh.

Correct this condition and weight will undoubtedly go to normal and that haggard look and flabby skin ought to disappear.

Burl Craig, of Indianapolis, speaks highly of McCoy's Tablets as a builder of weight and strength.

Read This Letter:

"I highly recommend McCoy's Tablets. They have helped me wonderfully. Before I took them I felt tired and run-down and lazy and didn't want to do a thing but lie around, now I feel fine and work all the time and have gained both weight and strength, thanks to McCoy's Tablets."

McCoy's Tablets are sugar-coated and easy to take—old folks and children who are run down and thin take them readily, but read McCoy's fair and square offer.

McCoy takes all the risk—read this ironclad guarantee. If after taking four 60-cent boxes of McCoy's Tablets or two one-dollar boxes any thin, underweight man or woman doesn't gain at least five pounds and feel completely satisfied with the marked improvement in health—your druggist is authorized to return the purchase price.

The name McCoy's Cod Liver Oil Tablets has been shortened—just ask for McCoy's Tablets at May's Drug Stores or any drug store in America.

Don't Suffer With Itching Rashes Use Cuticura

Soap, Ointment, Talcum sold everywhere. Sample free of Cuticura Laboratories, Dept. B, Malden, Mass.

TODD'S WINE TONIC IS GOOD FOR SALE AT ALL DRUGGISTS

30 Years of BETTER ICE SERVICE

Consolidated Ice Company

(Advertisement.)

What Would You Give To Get Rid Of NERVOUSNESS

In 9 Days And Have Steady Vigorous Nerves?

Never mind what causes nervousness, what you want is to get rid of that shyness—that trembling—that timidness—that exhausted, shaky, irresolute feeling that comes from uncontrolled nerves.

Don't worry any longer—worry and fear bring on mental as well as physical exhaustion.

There's a new remedy that every nervous person ought to know about that druggists are now dispensing and it is called Lifetone Tablets.

Because of its speedy action it is the one big seller for nervousness today and May Drug Co. and live druggists, America over, sell a bottle of 72 tablets (a 9 days treatment) for $1.00 and sell it with the distinct understanding that if after taking one bottle your nerves are not steady and vigorous your mind keener and your general health greatly improved—your money back.

Nervous men and women owe it to themselves to throw aside their indecision and get a bottle of Lifetone Tablets today. It isn't much to pay to bring back that feeling of confidence and self reliance that comes with well balanced nerves always under control.

ADVERTISE IN THE SUN-TELEGRAPH

WHAT'S ON THE AIR

EASTERN STANDARD TIME.

LOCAL

6:00 P. M.

KDKA (316)—Time.
WCAE (461) — Waldorf - Astoria dinner music.
KQV (270)—Dewey Bergman and his Webster Hall orchestra.

6:15 P. M.

KDKA (316)—Little Symphony orchestra.

7:00 P. M.

KDKA (316)—Time. Irish program presented by May-Stern Company.
WCAE (461)—Orchestra music.
KQV (270)—Hotel Roosevelt orchestra.

7:30 P. M.

WCAE (461)—Uncle Gimbee in program for children.

8:00 P. M.

KDKA (316)—Godfrey Ludlow, violinist, from WJZ.
WCAE (461)—Cities Service concert, Orchestra and vocal music.
KQV (270)—Song program by International Bible Students.

8:30 P. M.

KDKA (316)—White Rock concert, presented by Carroll Cooney's dance orchestra.

9:00 P. M.

KDKA (316) — Wrigley Review from WJZ, featuring vocal and instrumental soloists. Male quartet.
WCAE (461)—Time. Whittal Anglo Persians in musical program.
WJAS (270)—True story hour, presenting a musical travelogue.

9:30 P. M.

WCAE (461)—La France orchestra, under direction of Anna C. Byrne.

10:00 P. M.

KDKA (316)—R. V. B. Trio in musical program.
WCAE (461)—Palmolive program, featuring works by American composers.
WJAS (270)—La Palina smoker. Senator Ford, humorist. Symphonic orchestra. Instrumental and vocal soloists.

10:30 P. M.

KDKA (316)—Time, Weather.
WJAS (270)—Symphonic orchestra in program of new compositions.

11:00 P. M.

WCAE (461)—New China orchestra.
KQV (270)—Goodrich Silvertown Cord orchestra from Flotilla Club.

OUTSIDE PITTSBURGH

6:00 P. M.

WWJ (353) Detroit—Dinner music.
WHAM (400) Cleveland—Cavaliers.
WJR-WCX (441) Detroit—Venetian ensemble.
WJZ (454) New York—George Hall's orchestra.
WEAF (492) New York—Mutual Savings hour.

6:15 P. M.

WBZ (333) Boston—Farley's orchestra.

6:45 P. M.

WCCO (405) Minn.-St. Paul—Children's hour.
WOR (422) Newark—Old King Cole.

8:00 P. M.

WJR-WCX (441) Detroit—Irish tenor.
WGY (380) Schenectady—Syracuse University program.
WCAE (461) Philadelphia — Pennsylvania symphony.
WSB (476) Atlanta—Bible class music.

7:00 P. M.

WWJ (353) Detroit—Michigan night.
WJR-WCX (441) Detroit—Goldkette's orchestra.
WCCO (405) Minn.-St. Paul—St. Paul Association.
WRC (469) Washington—Mayflower orchestra.
WJZ (454) New York—Time; Lombardi orchestra.
WOR (422) Newark—Commodore ensemble.
WOW (508) Omaha—Seventeenth United States Infantry Band.
WBZ (333) Boston—Music.
WCAE (461) Philadelphia — Piccadilly orchestra.
WSB (476) Atlanta—Vick Myers' orchestra.
WEAF (492) New York—Lorraine orchestra.

7:30 P. M.

WMAQ (447) Chicago—Concert orchestra.
WFLA (517) Clearwater—Scarlet Guards band.
WJZ (454) New York—Old melodies and songs.
WHO (526) Des Moines—Orchestra.
WBZ (333) Boston—Musical musical.
WCAE (461) Philadelphia—Instrumental trio.
WSB (476) Atlanta—Eclipse Clippers.
WEAF (492) New York — Happiness Boys.

7:35 P. M.

WGN-WLIB (416) Chicago—Ensemble, string quartet.

8:00 P. M.

WJR-WCX (441) Detroit—Pontiac, the Silver Fox.
WGY (380) Schenectady—Frenchy boys.
WJZ (454) New York—Godfrey Ludlow, violinist.
WHO (526) Des Moines—Armand program.
WOR (422) Newark—Chimes; Choir Invisible.
WBZ (333) New York—Ivisco, 8-Sons
WBZ (333) Boston—Music.
WSB (476) Atlanta—Birthday program.
WEAF (492) New York — Miss Peters orchestra.

8:30 P. M.

KTHS (384) Hot Springs—Ted Weems' orchestra.
KFI (468) Los Angeles—Southern Sinfonia.
WJZ (454) New York—White Rock concert.
WHN (360) New York—Dance orchestra.
WSM (322) Nashville — Music Memory Tests.
WGN-WLIB (416) Chicago — Variety show.

9:00 P. M.

KTHS (384) Hot Springs—Concert orchestra.
KFI (468) Los Angeles—White King male quartet.
WPG (274) Atlantic City—Concert orchestra.
WJZ (454) New York—Wrigley review.
KHJ (416) Los Angeles—Nightly Dons concert; news.
WHO (526) Des Moines—Bartels-Stoppard program.
WOR (422) Newark—True Story hour.

9:15 P. M.

WKBW (217-1380) Buffalo—Bethlehem Church choir.

9:30 P. M.

KTHS (384) Hot Springs—Roanoke Negro singers.
KOA (326) Denver—S. S. lesson.
WCCO (405) Minn.-St. Paul—Merry Singsters.
WRC (469) Washington—Calvert ensemble.
WGY (380) Schenectady — Cathedral echoes.
WEAF (492) New York—La France orchestra.

10:00 P. M.

KTHS (384) Hot Springs—Eastman ensemble.
WJR-WCX (441) Detroit—Goldkette's orchestra.
KFI (468) Los Angeles—Paul Roberts' orchestra.
WCCO (405) Minn. St. Paul—Music.
KHJ (416) Los Angeles—Music.
WJZ (454) New York—Soloist with string trio.
WOR (422) Newark—Voorhees' band.
WLS (345) Chicago—Shavers' Jubilee singers.
WBZ (333) Boston—Radio hall.
WEAF (492) New York—Palmolive Hour.

10:30 P. M.

KOA (326) Denver—Philharmonic orchestra.
WCCO (405) Minn.-St. Paul—Wheaties' quartet.

10:45 P. M.

KTHS (384) Hot Springs—Ted Weems' orchestra.

11:00 P. M.

WJR-WCX (441) Detroit — Gillumet Dearborn.
WCCO (405) Minn.-St. Paul—Dance orchestra.
WPG (274) Atlantic City—Silver Slipper orchestra.
WOAI (500) San Antonio—Dance program.
WOR (422) Newark—News; dance orchestra.
WLS (345) Chicago—Showboat.
WBBM (226) Chicago—Musical comedy entertainers.
WEAF (492) New York—Ben Bernie's orchestra.

11:30 P. M.

WJR-WCX (441) Detroit—String quartette.
KOA (326) Denver—Orchestra and soloists.
WPG (274) Atlantic City—Follies Bergere orchestra.

12:00 MIDNIGHT.

KFI (468) Los Angeles—White Rock program.
KHJ (416) Los Angeles—Music.

12:30 A. M.

KFI (468) Los Angeles—Memory Lane program.

12:45 A. M.

WDAF (378) Kansas City—Nighthawk frolic.

1:00 A. M.

KFI (468) Los Angeles—Symphonette, contra-contralto.
KHJ (416) Los Angeles—Music.

2:00 A. M.

KTHS (384) Hot Springs—Frolic.

KDKA to Feature May-Stern Program

Songs of the Emerald Isle will feature the May-Stern Company program to be broadcast over KDKA this evening at 7 o'clock, on the eve of the twenty-second birthday of the May-Stern Company.

The program will open with the entire ensemble presenting "Killarney," followed with the male quartet singing "My Wild Irish Rose." Then James F. Malone, president of the Pittsburgh Council, will make a brief address, after which the May-Stern Orchestra will play a medley of Irish tunes. Malcom Thompson, tenor of the quartet, will contribute to the program by singing "Mother Machree." Leo Lehman, manager of the May-Stern Company, will give a short address during the program. Miss Mathilda Flinn, dramatic soprano, as guest soloist, will sing "My Irish Molly," accompanied by a harpist.

A number of other Irish melodies and songs will be offered.

CITY MANAGER PLAN UP AT KAUFMAN SETTLEMENT

"The City Manager Plan" will be the subject discussed at the bi-monthly meeting of the free open forum at the Irene Kaufmann Settlement this evening. A. V. Snell, of the Pittsburgh Chamber of Commerce, will speak.

Tonight's Radio Features

8:00 P. M.

KDKA (316)—Godfrey Ludlow, violinist, from WJZ.

9:00 P. M.

KDKA (316)—Wrigley Review, featuring vocal, instrumental soloists and male quartet.

10:00 P. M.

WCAE (461)—Palmolive program, featuring works of American composers.

2 DIE, 1 INJURED IN FLAMES

PHILADELPHIA, March 16.—(INS.)—Trapped in their bedrooms after their home in South Philadelphia had been transformed into a raging furnace early today, Harry Hendricks, 6, a widower, and Jacob Liskosky, 7, were burned to death while policemen, firemen and neighbors attempted to rescue them.

The boy's mother, Mrs. Mary Liskosky, is in a critical condition in a hospital with a fractured skull received when she leaped from a second-story window.

The Death Roll

Albert E. Kincaid.

Albert E. Kincaid, 64, a member of the firm of Kincaid Bros., died in Miami, Fla., Wednesday. He was an elder in the Third Presbyterian Church and a charter member of Crescent Lodge, 576, Free and Accepted Masons, and Pittsburgh Commandery No. 1, Knights Templar. Mr. Kincaid leaves his widow, Nellie Carothers Kincaid; four sons, Charles W., Samuel C., Albert E., Jr., of Pittsburgh, and James C. Kincaid, of Kolhapur, India; a brother, Charles W. Kincaid, and two sisters, Mrs. L. W. Ayres and Mrs. Mary Alice Lawson, of Riverside, Cal.

Mrs. Emma W. Grein.

Mrs. Emma Wilfe Grein, 63, widow of John Grein, former postmaster of Homestead, died late Wednesday night in her home, Main street, Brierly place, Homestead. She was born in Pittsburgh. She was a member of the First Baptist Church.

Mrs. Grein leaves a son, three brothers, five sisters, and one grandchild.

Dr. Chares H. Cookson.

Dr. Charles H. Cookson died Wednesday night in his home, 113 Grant avenue, Knoxville. Dr. Cookson was a resident of the Pittsburgh district for the last 10 years, coming here from Oil City, where he was a practicing physician. He was an employe of the Southern Oil Company at the time of his death. He leaves his widow, a son, a sister, and one brother.

Mrs. Margaret H. Matthews.

Mrs. Margaret Hamilton Matthews, 83, died in her home, 6537 Aylesboro avenue, Wednesday. She was born in County Tyrone, Ireland, and after her marriage came to Pittsburgh, where she had since resided. She leaves four sons, three daughters, and eight grand-children.

FOUR ARRESTED IN DRY RAID

In a raid on a dwelling at 59 Tunnel street, last night, police of Central station arrested four men and confiscated four pints of alleged moonshine. Those taken into custody were Martin Comerford, 35, reputed proprietor; Paul Griffen, 31, Robert Griffen, 35, brothers, and James Masterson, 33, all of Fernando street. Comerford was charged with keeping a disorderly house and the others were docketed with visiting a disorderly house.

Tonight
10 P. M. (*Eastern Time*)
9 P. M. (*Central Time*)
Tune in on the famous
LA PALINA
CIGAR
Program on entire Columbia Broadcast System:
WOR WCAU WNAC WEAN WFBL WMAK WCAO WJAS WADC WAIU WKRC WOHP WMAQ WOWO KMOX KMBC KOIL

It's
"Bargain Day"
ON WALNUTS
all over town
SEE PAGE 20

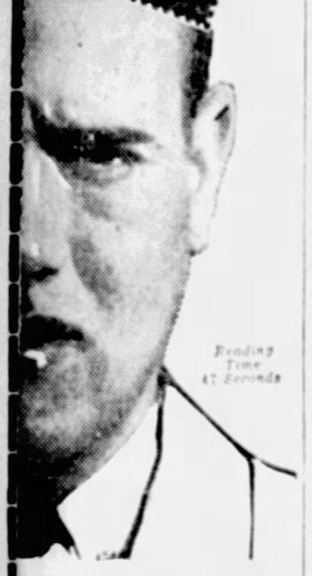

Where *is the* punch *of* yesteryear?

lost in the ravages of cachexia (run-down condition)

For folks who have lost their pep and go—who suffer those numerous ills typical of a run-down condition—there is nothing like yeast. This simple food seems to revitalize the whole system, instilling new life and buoyancy as its magic penetrates the body. As the premier tonic and reconditioner it has been adopted by millions.

To get yeast in its purest, most convenient and most palatable form get Yeast Foam Tablets. All the energies of raw yeast, yet easy to swallow as pleasant as candy to chew. 5c for the handy packet or 50c for the large 10-day bottle.

Eat Yeast Foam Tablets for cachexia (run-down condition). Loss of appetite. Indigestion. Constipation. Boils—Pimples.

At drug stores everywhere

NORTHWESTERN YEAST CO.
1750 No. Ashland Ave., Chicago, Ill.

SEE OUR DOUBLE PAGE ADVERTISEMENT ON PAGES 28 AND 29

FRANK & SEDER

National Sales Day Feature

New Spring Soft Hats

$2.95

A special group of sample lines, taking in a full selection of new spring shapes and colorings. Many of these hats are silk-lined—most unusual at this low price, $2.95.

Men's Store, Fourth Floor

Men's Fine Shirts

Non-Wrinkable Ties

New Spring patterns and colorings; non-wrinkable and pin-proof 47c

Specially Priced for National Sales Days

$1.10

Sample lines from some of our best shirt makers underpriced for this great semi-annual good-will event. All kinds of fancy materials as well as genuine English broadcloths. Here and there you may find a slightly heavy thread—nothing to mar their fine appearance or wear.

Men's Fine Broadcloth Pajamas

$1.35

Good quality broadcloths in white, tan or blue; neatly trimmed with rayon frogs.

Men's Athletic Union Suits

55c

Of good quality barred nainsooks; athletic styles—knee length, sleeveless—with closed crotch. Sizes 36 to 54.

Frank & Seder—Men's Store, Fourth Floor

Closing Out Entire Stock
Men's Shoes
Every pair with Goodyear welt soles, regular $6 to $10 values $4.85

Made of black and tan calf and kid—and patent leathers. Also 1000 pairs of Sample Sport Shoes for immediate clearance. We except only "Way-A-Head" Shoes.

Boys' Shoes $3.95
All sizes in the lot.

Fourth Floor

Hand-Tailored NECKWEAR

95c

Also fine silk lined ties included at this price—95c. A fine array of the newest colorings and patterns to select from in this special "National Sales Days" group.

Fourth Floor.

National Sales Days Features For Men

Tomorrow! Your Final Opportunity to Buy New Spring

Two-Pants Suits

at This "National Sales Days" Underprice

These suits were specially purchased for "National Sales Days"—we received great price concessions from the makers for this semi-annual event—we are offering them at considerably less than our normal "mark-up"—all these factors combine to bring you tremendous savings. You'll find this spring's most favored styles—patterns—colorings; all wool fabrics; most careful tailoring and a full size range for all men.

$28

Remember! Tomorrow is the last day of this "National Sales Days" underprice. You will have to get here before the doors close at 6 o'clock tomorrow evening to take advantage of the savings!

A Special Showing of Men's
Hart Schaffner & Marx
Spring Suits
Topcoats
$34.50

A remarkable value-giving selection is here for you at this price — New spring models in finer all-wool materials—a great range of the desired colorings, patterns and weaves; finest tailoring; all sizes.

National Sales Day Feature
Men's & Young Men's
New Spring
Topcoats
$25

A special group underpriced for "National" Sales Days"! Far better topcoats than you have seen in years at this price; newest styles in all wanted colorings and patterns. Men's and young men's models in all sizes.

MEN'S CLOTHING ECONOMY SECTION FEATURE

New Spring Suits $19.50 Spring Topcoats

One or two-pants suits—well made—correctly styled—carefully tailored—all wool materials. The best value and selection in town at anyway near the price.

Smart new topcoats for men and young men in a great range of new Spring colorings and weaves; set in sleeve or box models in all sizes; excellent value at $19.50.

Take Express Elevators to Men's Store—Fourth Floor

Distributors for BOONE KITCHEN CABINETS and WHITTALL RUGS

STORE CLOSES DAILY 5:30 P. M.—SATURDAY 9:00 P. M.

TAYLOR BROS

942-44-46-48-50-52 PENN AVE.
BRANCH STORE, 961 LIBERTY AVENUE

Cash or Extended Payments

OPEN SATURDAY NIGHT TILL 9 O'CLOCK

RAYON SILK SHADE BRIDGE LAMPS
Assorted Colors
$1.95

SPECIAL! Plush Bottle Boudoir Lamp with Pleated Shades in assorted colors.
$1.29

This Beautiful Dining Room Outfit
Six-Foot Golden Oak Extension Table—six strong muleskin Slip Seat Chairs in Golden Oak—Brown or Black Leather. Wood seat chairs if desired.....
$29.75

This End Table
$1.59

Upholstered $15.75
Heywood—Get the baby out in the fresh air.
$15.75

$19.75
SPECIAL SALE—Bed Outfit Complete $19.75
Another large shipment just arrived. These beds are finished in Oak, Mahogany, Walnut or White enamel. National springs and 50-lb. all-cotton mattress. Good grade ticking.

A Real Carpet Sweeper
$1.29
Rubber tired wheels, well constructed and serviceable sweeper at the lowest price you ever paid.

This Cretonne Upholstered Boudoir Chair Special for
$7.95

Electric Iron, $2.39
Complete with extension cord. This is a guaranteed 6-lb. Iron.

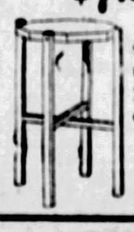

Special Saturday and Monday only at
29c

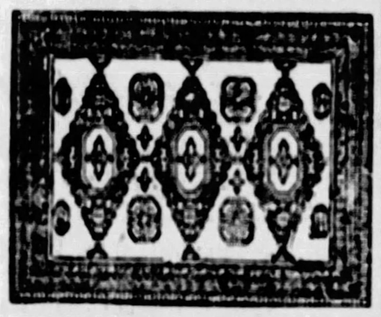

Axminster Rugs, 9x12, $23.75
9x12 Sandura Rug, $7.95

TAYLOR BROS. STORE CLOSES DAILY AT 5:30 P. M. SATURDAY AT 9 P. M. 942 to 952 PENN AVE.

BELLEVERNON GLASS PLANT RESUMES WORK

CHARLEROI, Pa., March 16.—Operation has been resumed at the Bellevernon plant of the American Window Glass Company after a shutdown of almost four years. Approximately 350 persons will be given employment when the plant reaches capacity production.

K. C. STATE OFFICIAL SCHEDULED FOR TALK

State Deputy Lawrence G. Dana of the Knights of Columbus will speak at the membership campaign meeting of Sharpsburg Council Saturday night.

Do You Know! WE SELL AT Wholesale Prices?

Valves, Fittings, Pipe, Enamelware, Closets, Seats, Boilers, Radiators, Repairs,
AND A COMPLETE LINE PLUMBING AND HEATING SUPPLIES
Ask for Net Price Catalog "S"
CHAS. A. BRUCE CO.
106-108 Market St.
Court 1051. Pittsburgh, Pa.

NEW WISE SHOE STORE OPENS SATURDAY

The new Wise store at 235 Fifth avenue, carrying a full line of distinctively smart shoes for women, will have its formal opening Saturday morning, when Sophie Tucker, the actress, and Mayor Charles H. Kline will be presented gilded keys symbolic of the store's welcome to Pittsburgh women.

Nathan Schoen, president of the chain of Wise stores in Eastern cities, will be present at the opening. Recently he announced in New York that his company would open the largest shoe store in the world. It will occupy an entire six-story building, formerly the home of Jaeckel, exclusive fur house. This store, Mr. Schoen said, will handle the same models which will be sold at the Pittsburgh store.

"ASSET TO CITY"

Speaking of the local shop, Mr. Schoen said: "This new store will be a real asset to Pittsburgh. We have done everything in our power to make it attractive inside and out, and the fittings and decorations are the most modern that can be brought. The store presents a handsome appearance, in keeping with every pair of shoes that will be found on its shelves."

The windows of the store will be open to public view tonight.

Lawrence Schoen, secretary of the Wise organization, has written the local manager that, in his opinion, the Pittsburgh store will be a most vital link in the chain which has grown in 10 years from one small store to an organization of recognized prominence in the shoe world.

New Role

SOPHIE TUCKER

Sophie Tucker, actress, will assume a new role tomorrow at the opening of the new Wise store, 235 Fifth avenue, when she will receive a gilded key symbolic of the store's welcome to the women of Pittsburgh.

Neat Hair without Grease

Now you can keep your hair combed and glossy all day without the use of a sticky, tell-tale grease. New Liquid "Hair Groom" is a sparkling liquid which the hair absorbs. A few drops makes the hair sparkle with life and keeps it combed all day in any style you like, with no suggestion of greasiness. Large bottle of Liquid "Hair Groom" costs only a few cents at druggists.

NEW LIQUID "HAIR-GROOM"
On Sale at All May's Drug Stores

EXTRA SPECIAL SATURDAY!!
Special Offer to
Sun-Telegraph Readers
All for $5 DOWN!
NOTHING ELSE TO BUY
BRAND NEW PLAYER PIANO

THIS COUPON Good For $20
This coupon and $5.00 will be accepted as $25 part payment on any piano purchased Saturday, March 17, if presented at time of purchase.
CUT COUPON SAVE $20.00 SAT.
Player Piano $289
PAY $2 per week
Brand new Player Piano made by the manufacturers of world famous pianos. Full 88-note, plays all rolls. Fully guaranteed. Only $5 down to approved credit this week. We will give you beautiful bench to match and music rolls. Nothing else to buy. Liberal allowance for your old piano or phonograph.
OPEN EVERY EVENING
Name .....
Address .....
City .....
L. F. Ellison Piano House
967 Liberty Avenue, Pittsburgh

Tomorrow! Final Day of Our Birthday Sale!
There is still time for you to profit, not alone on needs of today, but hundreds of things for Springtime. For all the merchandise is timely, especially desirable, and without exception priced far below prevailing prices.
Come Tomorrow!

KAUFMANN'S

FIFTH AVENUE *Downstairs Store* ATLANTIC 1000

14TH BIRTHDAY SALE

Special Sale! Tots'
Sample Coats

Styles for Little Brother and Sister—Usually Sold at 6.00 to 9.00

4.99
Clever sports and dress models, well-tailored of fine all-wool fabrics. Many are trimmed with belts—others with contrasting materials—all lined. Regulation coats also included. Hats to match Coats—priced 1.59 and 1.98.
1 to 6 Years
(Kaufmann's—Downstairs Store)

Splendid Group
Spring Coats

Beautiful Dress Coats, Clever Sports and Tailored Coats—Low Priced at
24.75
Definite style trends—smart and quite authentic—are shown in this group of Spring coats. Every model—in good looking, serviceable materials and newer trimming effects. Sizes for the woman, miss and matron.
Sizes 15 to 52½

Also Presenting
Spring Coats
16.75
For quality at the price these coats would be difficult to duplicate. Workmanship, that is found in higher-priced coats, is used. Tailored and sports models. Sizes 14 to 50½.
(Downstairs Store)

Men's Fine Shirts

Brand New! 1.00 *Just Unpacked!*
Tailored of English broadcloths, rayon stripes and woven madras in a large variety of patterns and color combinations. Well made shirts that will wear and launder well. Collar-attached, neckband and separate collar to match styles in sizes 14 to 17.
Men's New Spring Ties—55c
Materials that knot well—variety of stripes, plaid and combination effects. New Spring shades.
(Kaufmann's—Downstairs Store)

Women's Full-Fashioned Hose

First Quality, Usually 75c and 1.00 Grade
Silk to top, perfect fitting with slenderizing ankle. Shown in twelve of the newest Spring shades. Sizes 8½ to 10. 69c

Women's Silk-Rayon Hose

Regular 1.50 Grade—Special at
Fine gauge, chiffon—service weight, narrow lisle garter top for extra wear. Square heels. Twenty shades. Sizes 8½ to 10. 1.00
(Kaufmann's—Downstairs Store)

SALE! GIRLS' NEW SPRING COATS

6.90

OUR ANNUAL EVENT!

700 Coats—Which Regularly Sell at 7.98, 9.98 and 12.98—A Wonderful Opportunity to Save on That Coat for EASTER—Sizes 7 to 14 Years!

NEWEST SPRING STYLES:
Dress, Sports and Neat Tailored Models.
NEWEST SPRING MATERIALS:
Novelty Tweeds, Fancy Plaids, Cheviots, Twills and Kasha.
NEWEST SPRING SHADES:
Beige, Rose, Copen, Navy, Natural Green, Gray and Many Others.

Brand New Coats, Shown Tomorrow For the First Time—
Many are belted models; others are double-breasted or fur trimmed. Lined throughout with fine sateens.
(Kaufmann's—Downstairs Store)

KAUFMANN'S

FIFTH AVENUE ATLANTIC 1000 PITTSBURGH

Week-End Candy Specials

One-pound box of chocolate covered full cream caramels, special at 40c. One-pound box assorted chocolates and crystallized bonbons—most delicious, 50c. (Main and Third Floors)

Rainy Day Friend

When March and April showers make shopping irksome . . . call Ann Adams at Atlantic 1000, tell her your needs, and let her do your shopping. No extra charge.

Trim Leather Bags for Spring

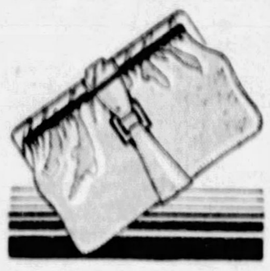

A smartly styled leather bag comes in the popular back strap pouch style . . . with amber shell frame designed with an eye on the modernistic. In attractive grainings . . . galuchat, alligator, water snake, and pigskin . . . in any color you desire to match your new ensemble. Only 4.95.

(KAUFMANN'S—Main Floor)

Chiffon Hosiery, Sheer and Clear

Sheer as spun moonlight, these hose, the favorites of the young moderns. And correct as to shade . . . with their sunburn tones, their skin shades, and a new color . . . pandora . . . of harmonizing tone. But for all their sheerness . . . serviceable . . . with extra toe and garter block of silk welt, and with a side step-up and narrow sole to wear with very low cut slippers. 1.95 pair.

(KAUFMANN'S—Main Floor)

Milder Weather Means Smart New Coats

39.75 $59 $79

Women's and Misses' Sizes

Springtime is here, and Easter is close upon our heels! Our occasional warm days tell us that it's time to choose Spring coats. And here they are! Scores of them. Coats for practical day-in-and-day-out wear . . . coats for informal social occasions . . . coats for motoring and traveling. Kashas are very popular—and broadcloths, twills, tweeds, satins. The colors that seek the sunlight are beiges, grey, middy blue, navy, black.

Diverting Details

You will find deep fur cuffs with the furless collar . . . shoulder capes, and below-the-elbow capes . . . tucking in slenderizing lines . . . sleeves that are entirely individual and new this season . . . impeccable tailoring. Every coat is readily distinguishable as of the 1928 season.

(KAUFMANN'S—Fourth Floor)

I. Miller's Easter Footwear

Spring footwear in rich materials that harmonize perfectly with the costume of the smartly gowned feminine. Slim, chic as the boulevards . . . the illustrated model may be had in patent leather at $14 . . . or in honey beige and Plaza grey ooze at $15. Other Miller shoes, 12.50 to 27.50.

(KAUFMANN'S—Fifth Floor.)

New Spring Shades in Gloves

Gloves are in soft shades that harmonize with the light beiges and greys of the new ensembles. One arrival in slip-on style is of washable suede . . . as soft as velvet . . . with scalloped top. In the Spring shades of honey beige, mode, beaver and grey, white and natural, 3.50. Another style with one button and turn down cuffs of glace, is embroidered in soft toned shades. 2.65.

(KAUFMANN'S—Main Floor.)

New Spring Dresses In Lovely Variety

29.75 39.75 $59

Women's and Misses' Sizes

A thrilling fashion season . . . with its new silhouette, its crisp tiers, its new scarf collar, its uneven hemline. There are navy blue georgette ensembles . . . the long-sleeved dress and a three-quarters coat trimmed with fagoting. A plain navy crepe wears a polka-dot scarf. Printed georgettes flutter their way through the social season. Light or dark grounds.

Polka Dots Abound

Decidedly smart this new season—polka dots! And here they are in all colors and sizes and fabrics! Some of the new polka-dot chiffons are bordered with the plain color. Soft with bows and pleats! Vivacity and gayety are everywhere!

(KAUFMANN'S—Fourth Floor.)

Spring Smartness in Hats

STRAWS $10

It's high time you're choosing that new hat! And here are wonderfully good-looking straws for the woman who wears a large head-size. Woven body straws in styles every bit as smart and youthful as those of the woman who wears a smaller size. The miss finds pert, dashing styles. Transparent braid hats for informal social wear are wide-brimmed. And the colors are charming!

Adoria, Inexpensive and Debutante Shops.

(KAUFMANN'S—Fifth Floor)

In the Princess Shop

New Spring Coats 39.75 to 79.00

For Juniors 13, 15, 17

Delightful styles for these delightful 'teen ages! Every coat here is selected especially for junior girls who demand as much smartness as their older sisters. Kasha coats with little shoulder capes that are so vivacious . . . or the scarf collar new this Spring. Middy blue coats have upstanding collars of blonde mole . . . beige kasha is skillfully tucked. Tweed topcoats are smart for school wear.

The New Fabrics

The kasha family takes its place at the head . . . but new silks, new tweeds, new novelty weaves, are important. The popular colors . . . beige is a strong favorite in several new tones. Middy blue, navy, and black demand attention.

(KAUFMANN'S—Fourth Floor.)

New Combilets Specially Priced 2.85

Two models in these foundation garments. One type, for the larger figure, has an extra abdominal section to give a smooth flat line. Side sections of elastic.

The other type for slighter figures is of rayon broche lightly boned over the diaphragm and back, with side sections of elastic.

Step-in Girdles Special, $2

All-elastic step-in girdles for slighter figures—have been specially priced too—and they're splendid values.

(Sixth Floor)

Stamped Bedspreads 1.19

Unbleached muslin of a good, firm quality made up in bedspreads of double bed size. Attractive woven striped borders in rose or blue.

You may choose one of the two dainty patterns to embroider with quick, simple stitches.

Bolt of fringe—enough to complete one spread, 69c.

(Fifth Floor)

Royal Wilton Rugs Sale Priced at $60

Please let us make clear that these are among the very finest floor coverings of their class loomed in America. They are *beautiful* rugs—they are known for endurance—they are deeper of pile, more restful, softer and more resilient; greens and reds, blues and tangerines, and besides the 9x12 size at $60, are these other sizes:

$110 Worsted Face 9x12 Wiltons....87.50
Apartment size, 6x9, now at.....52.50
Windsor Wilton, 9x15.....137.50
$150 9x12 Worsted Wiltons.....$110

(KAUFMANN'S—Ninth Floor)

For Spring Re-painting Glidden's Flat Wall Finish

This finish is primarily for use on interiors—ceilings and sidewalls. Because of the durability of its ingredients it can be washed repeatedly without losing its soft, velvety lustre. For all plaster surfaces—rough, smooth, sand finished or pebbled; also for composition wall-board, burlap and any other cloth wall covering, in attractive colors. Specially priced—

Gallon	½-Gallon	Quart
2.85	1.45	75c

Glidden's Linoleum Varnish

Elastic, quick drying and very durable. One coat of this varnish over an old, worn surface of linoleum will restore the original finish and prolong life. It will dry over night. Specially priced:

Quart, 1.29 *Pint, 69c*

(KAUFMANN'S—Seventh Floor)

Occasional Tables in the Mode

Below are two instances of Kaufmann's policy of endeavoring to sell furniture the year 'round at the city's lowest prices.

Octagonal Table 29.75

Highly developed top markings in figured walnut veneers.

Draw-out Table 39.75

A coffee table of distinctly modern accent, though stemming from medieval days. 18x24 inches when closed; 18x40 when the leaves are drawn.

Freight prepaid anywhere.

(KAUFMANN'S—Eighth Floor)

See Our Other Advertisements on Other Pages — Store Open Saturday, 9 to 6

March Sale of Glass Is Filled With Savings!

Here are two notable ones — singled out for Saturday shoppers:

Hand-Cut Rose Glass.....59c

Hand cut decorations add happily to its charm. Bud vases . . . nappies, cheese dishes, bon bons, etc. These have just arrived.

Colored Console Sets.....95c

Hand cutting on rose or green candlesticks and flower bowl.

(KAUFMANN'S—Seventh Floor)

Kelsonic-Atwater Kent Radio-Phonograph, $260

The radio is the latest type Atwater Kent No. 37 combined with the latest model Kelsonic phonograph. There is a two-way resonator system for both radio and phonograph . . . which means, of course, a clearer, purer tone. One year's service with each purchase. Convenient payments arranged.

(KAUFMANN'S—Eleventh Floor)

Piano Word Rolls Clearance, 39c

Popular songs including such favorites as: "Dawning," "Among My Souvenirs," "Tin Pan Parade," "So Blue," "Are You Lonesome To-Night?" "Silver Moon," "Crazy Words," "Sunday," "Hoosier Sweetheart," "Let a Smile Be Your Umbrella," "Honolulu Moon."

(Eleventh Floor)

New Victor Records Released Today

"There Must Be a Silver Lining," Waring's Pennsylvanians, and "My Stormy Weather Pal," by The Troubadours, 75c.

"Ramona Waltz" and "Lonely Melody," by Paul Whiteman, 75c.

"Smile," Paul Whiteman, and "Away Down South in Heaven," by the Virginians, 75c.

(Eleventh and Main Floors)

Specials in the Notion Aisle

Wardrobe Bags . . . of heavy art ticking, with 28 inch zipper fastener to keep one's coats and frocks from the dust. Full 56 inch length. The heavy welded frame can be detached when you wish to launder the bags. Equipped with two brackets . . . it is easily hung on either rod or hook. 5.00 quality . . . now 2.95.

Supporter Belts . . . of brocaded and silk elastic. Four supporters. In small, medium, and large sizes. Reg. 1.50 for 1.00.

(Main Floor)

Coty's Special Combination

Powder and Perfume, Both for

95c

A full size box of Coty's face powder in your favorite odeur and shade . . . a bottle of Coty's perfume in the same fragrance . . . are included in this special offer . . . both for 95c. A remarkable value . . . and one that discriminating women will hasten to take advantage of.

(Main Floor)

SENTENCED FOR ASSAULT ON HOTEL MAN

Richard Butler, 30, of the North Side, was fined $1,000 and sentenced to the workhouse for one year for assault and battery by Visiting Judge Charles M. Culver in Criminal Court yesterday. Michael Verlihay, hotel proprietor of 5044 Preble avenue, North Side, and his wife, Mrs. Ella Verlihay, alleged that Butler assaulted them June 30, last, when Verlihay remonstrated with him for using slugs in a slot machine. Verlihay admitted he received 40 per cent of the machine's receipts but did not reveal its ownership.

Butler was sentenced to 15 months in jail March 23, 1925, after pleading guilty to involuntary manslaughter in connection with the death of William L. Walker, 49, of 3445 Hanlon street, North Side, real estate operator, whose skull was fractured when he was knocked to the street at Adams street and Beaver avenue, North Side, January 16, 1924, in a fight in which Butler participated. Butler was also committed to the Huntingdon Reformatory in December, 1914, for larceny.

OHIO SLAYER DIES IN CHAIR

COLUMBUS, O., March 16.—(AP.)—Eddie Peppers, 21, Negro, paid the penalty in the electric chair at Ohio Penitentiary last night for the murder in a Gallipolis hotel last August 15, of Mrs. Florence Buck, Grimms Landing, W. Va., postmistress.

Chaplain T. O. Reed pleaded with Peppers for two hours to drop his grudge against his prosecutors. One hour before his death Peppers declared he held no malice and coolly went to his end.

After being seated in the chair, Peppers was asked by Chaplain Reed if he desired to say anything regarding the slaying, or make a confession.

"No, chaplain, I'd rather not talk about it," the condemned man replied, and remained silent.

EQUITABLE SETTLES FIRE DAMAGE CASE

A consent verdict in which the Equitable Gas Company agreed to pay Mrs. Elizabeth Farr $2,500 was taken in Common Pleas Court yesterday. Several years ago the home of Mrs. Farr in East Pittsburgh caught fire, because of escaping gas, the company admitting its liability for the damage. Attorney Rody P. Marchall represented Mrs. Farr in the settlement.

1899—AT YOUR SERVICE—1928
Complete Stock
Reliable Quality
Courteous Attention
Let Us Be Your Stationers
Geo. H. Alexander & Co.
Stationers—Printers—Engravers
242 DIAMOND STREET
ONE DOOR BELOW WOOD

B. K. ELLIOTT CO.
OPTICIANS
126 Sixth Street
4010 FIFTH AVENUE

Lesson No. 5

Question: Why should school children receive *emulsified cod-liver oil?*

Answer: Because the strain of the study-period and playground uses up energy, and emulsified cod-liver oil not only *provides energy* but also protects with its vitamins.

Mothers know the value of

SCOTT'S EMULSION

It's "Bargain Day" ON WALNUTS all over town
SEE PAGE 20

(Advertisement.)
Disturbing Night Cough Quickly Stopped
"A distressing cough and irritated throat kept me miserably awake at night and prevented others from sleeping. Foley's Honey and Tar Compound quickly comforted and relieved me. Helped my neighbors over "flu" coughs, too. Feel I must tell you about it," says H. C. P—, Sailors Snug Harbor, N. Y. Wonderfully soothing and healing. Bland to the tender throat of a child, effective in stopping the stubborn coughs of grown persons. Sold everywhere.

KAUFMANN'S
FIFTH AVENUE ATLANTIC 1000 PITTSBURGH

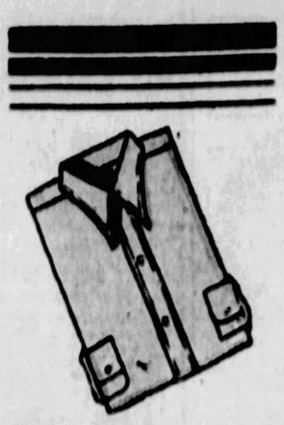

Men's Basket Weave Shirts 2.85

Collar-attached shirts in the novel basket weave materials Spring calls smart. Helio, light blue, dark blue and tan shades—all of them plain. Extremely lustrous in finish—carefully made in every respect. Long point collars, single sports cuffs. All sizes 14 to 17.

(KAUFMANN'S—Main Floor)

Men's Suits and Topcoats—the New

$40 $50 $60

Two and three-button suits in novel patternings and new shades in a most attractive variety. The topcoats show a like assortment of all that is seasonable in shade and pattern and are in both box and raglan styles. Handcrafted, of course, by the famous House of Kuppenheimer, master men's stylists.

(THE STORE FOR MEN—Second Floor)

"Collegiate"—$5 New Spring Felts

They're made after our own particular specifications—and you may be assured of better-than-ordinary $5 quality. New greys, new light and dark tans, new browns—all the shades of Spring's palette! Snap and curl brims make a still more enticing variety.

(KAUFMANN'S—Main Floor)

Exhibition of Fencing

To-morrow afternoon at 1:30 o'clock there will be an exhibition of fencing given by students of the Drama Department of Carnegie Tech—in our Sporting Goods Department, Second Floor.

Roller Skates for Boys and Girls

Union Hardware ball-bearing skates that may be adjusted to shoes of all sizes. The wheels have self-contained ball bearings that assure smooth, swift rolling. Priced, a pair, 1.75.

(KAUFMANN'S—Second Floor)

New Fiction

"The Crusade," by Don Byrne. 2.00.

"Meet Mr. Mulliner," by P. G. Wodehouse. 2.00.

"The Deluge," by S. Fowler Wright. 2.50.

"The Trial of Mary Dugan," William Almon Wolff. 2.00.

"Wintersmoon," Hugh Walpole. 2.00.

(KAUFMANN'S—Main Floor)

Men's New Golf Oxfords "Arch-Grips—Pair, 6.75

These of tan calf with "Gro-Cord" rubber soles that hold the turf with a firm grip. Styled and constructed to meet every golfing shoe need. Others range from 8.50 to 14.50.

KAUFMANN'S—Second Floor

IN THE PREP SHOP

"Sampeck" Suits at $35

(With Extra Trousers)

Durable in weaves, authentic in style—and with an added measure of value provided by extra trousers. Expressly styled for young men.

(PREP SHOP—Second Floor)

Men's Extra Trousers Priced—Pair, 4.95

All-wool materials—blue serge and blue cheviots; also grey flannels in dark and light shades. Practical for sports and all-occasion wear. All sizes.

(KAUFMANN'S—Second Floor)

SEE OUR OTHER ADVERTISEMENTS ON OTHER PAGES—STORE OPEN SATURDAY 9 A. M. TO 6 P. M.

BOYS' AND GIRLS' FLOOR THE THIRD

BOYS' SAMPECK SUITS for SPRING

18.75 To 39.50

There's never any doubt about Sampeck suits—Mother knows they're style right, she knows they represent the best fabrics obtainable from America or overseas, and she knows they've stood the test of style, quality, and service for the last forty years. Sizes for boys of 8 to 16 years. 18.75 to 39.50.

Long Two-Trouser Suits 15.00 to 32.50

Styles that appeal to young fellows—for instance double breasted vests and pleated trousers. Fabrics that feel good to Mother's discerning hand—herringbones, tweeds, cheviots. A wonderful selection for boys of 14 to 18.

Boys' and Juniors' Topcoats Sizes 3 to 18—12.50 to $35

Hats to Top the Easter Outfit

Spring felts for the Older Boys have brims that follow smart, grown-up lines. Many pleasing new shades. Kaufmann's Special, 3.25; Collegiate, 4.00; Cavalier, Jr., 5.00. Little Boys' Frenchy and Roxy caps, and Campus hats are new for spring. 1.95 to 3.95.

A Complete Shop of Boys' Haberdashery

Boys' Cavalier Jr. Oxfords

Youthful, yet mannish looking, oxfords of the famous Cavalier Jr. make are stitched and perforated in the approved fashion. Extra weight soles and uppers that do not scuff easily insure their long wear. Sizes 10 to 13½, 4.00—1 to 6, 5.00—6½ to 8, 6.00.

(KAUFMANN'S—Third Floor)

THE YOUNG FOLKS PAGEANT

A Fashion Revue For Girls and Boys of 4 to 16

Young fashionables in a gay promenade . . . display the mode for Spring 1928. Here you will see the newest, gayest, smartest apparel . . . hats, suits, frocks, sportswear, that the new season brings forth.

Mannequins From Mamie W. Barth's School of Dancing The Last Performances To-Morrow

11:00 A. M. 2:00 P. M.

(AUDITORIUM—Eleventh Floor)

Navy Coats for Tots

$10 12.50 $15

The season's smartest color for little folks is navy blue. And fashionable brothers and sisters are wearing coats to match. Both of them may be clad in regulation coats, gay with braid and emblems, or sister may don a caped model, lined throughout with printed silk. Other dressy coats for little girls are navy blue trimmed with contrasting colors. Sizes 1 to 6.

Tams and hats to match 1.95 to 5.00

(KAUFMANN'S—Third Floor)

Kiddies! Come See the Magic Mountain!

And will you believe it? Uncle Wiggley's there in person! He's going to perform magic tricks for the boys and girls who come to see him. Don't miss the live rabbits, and chicks, and guinea pigs in the Toy Department.

(KAUFMANN'S—Third Floor)

SPRING SUCCESSES in GIRLS' COATS

PRICED 19.75

Proving more popular every day with the fashion-wise younger set—coats of navy blue poiret piped with contrasting lake blue or Castilian red, like the one sketched. Other winners in the Young Folk's Pageant are scratch tweeds with a sportsy air about them, and kasha coats, trimmed with ribbon, corded felt, or shepherd's check. And so reasonably priced, are they not? At 19.75.

Girls' Chic Easter Straws 3.95 to 12.50

Straw fashions the smartest hats for both Daughter and Mother, this spring. There are leghorn, milan, bangkok, visca, and peanut straws — some with contrasting, ripply brims, some with quaint streamers, others with smart trimmings of grosgrain ribbon. (Many importations included.)

Miss Adoria Patent Leather Slippers

One-strap slippers or step-in pumps of shiny black patent leather are best with one's Easter frock and coat. A dainty trim of black lizard and tear-drop cut-outs at the ankle give a chic effect. Sizes 11½ to 2, 5.00—2½ to 7, 6.50.

Easter Accessories

Long Stockings of ribbed lisle or rayon. All the new spring shades, including black and white. Sizes 6 to 10.

Glove Silk Vests and French Panties, trimmed with lace insertion and dainty bows. Sizes 4 to 16—Vests, 1.95; Panties, 2.95

Washable Capeskin Gloves, smartly one-clasped like Mother's. Tricky cuffs in novelty effects. Priced 2.75 to 2.95.

(KAUFMANN'S—Third Floor)

Smart Desk Sets 5.00 to 17.50

Modish desk accessories fashioned of metal, leather, pyraline and moire with transparent covering. Each set consists of letter rack, blotting pad, calendar, inkwell, letter opener and signature blotter. Priced according to style and material.

(KAUFMANN'S—Main Floor)

Decorative Needs for the Home

Transfer Designs — for decorating furniture and other furnishings—5c to 1.50

Wall Stencils, 10c to $2.

Small (2-oz.) bottles of lacquer, all colors that will be used for touching up furniture. Bottle, 25c

(KAUFMANN'S—Second Floor)

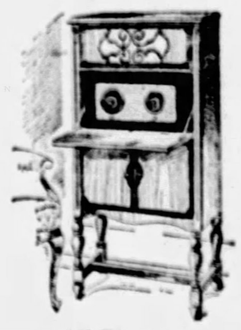

All-Electric Atwater Kent Radios 149.50

Here's a 6-tube, single-dial machine that meets our idea of what a good radio should be! A fine speaker is built into this cabinet (using the famed Baldwin reproducer) . . . and you get distance, volume, tone—and a really handsome piece of furniture.

INSTALLED and serviced for one year without extra charge . . . Convenient payments may be arranged.

(KAUFMANN'S—Eleventh Floor) Atlantic

The Plays and Players of THE PITTSBURGH SUN-TELEGRAPH

Reginald Denny May Portray Gambler in Picture Version Of Edna Ferber's "Showboat"

By LOUELLA O. PARSONS,
Motion Picture Editor of Universal Service.

LOS ANGELES, March 16.

ONE'S mind has to do a veritable whirligig to keep up with Reginald Denny and his plans. One minute he is going on a personal appearance tour, another he is sailing for England to make pictures and another he has broken with Universal.

I don't see how he can do any changing for awhile with the chance to play the gambler in "The Showboat," described so excellently by Edna Ferber, confronting him. With the selection of Barbara Kent, a last year baby Wampas as the feminine lead, it looks as if Mr. Denny will be forced to stay right at Universal City and do his stuff.

Universal has the precedent of a successful musical comedy based on the "Showboat" to make it a really big picture. Harry Pollard, whose health is much improved, will be able to direct and is now talking sets, story, and other incidentals of picture-making.

"Brotherly Love" sounds promising as a title for a Karl Dane and George K. Arthur comedy. Metro-Goldwyn-Mayer must believe it is promising for they have brought an original by Earl Baldwin and assigned Lew Lipton to assist him in writing the continuity. Yesterday Harry Rapf stated that he had borrowed Frank Capra from Columbia to direct the Dane-Arthur team.

Most things change in this old world of ours, but politics seem to go on in the same old way. Twenty years ago Harry Leon Wilson wrote a novel called "Ross Ready." A contemporary of Alfred Henry Lewis, than whom there has never been a better writer on New York politics, Mr. Wilson put great color in his story of politics in a small town. Now First National has purchased the screen rights and will give Charley Murray a chance to portray the leading character so graphically described by Mr. Wilson. Doris Dawson, a youthful newcomer to the screen, and Donald Reed, will support Mr. Murray who, by the bye, is one of the few character men to play leads. Eddie Cline, old-time comedy specialist, will be the directorial inspiration.

Hollywood will welcome Elinor Glyn home today. She has been traveling in Europe, living in New York, and arranging a new home near Washington during her eight months' absence. Now she comes back to visit Marion Davies at her beach house and to renew old acquaintances. Madame Glyn has been very popular in both the social and literary circles in the big town and she should have plenty of news to tell us of old Manhattan. Anyway, it will be good to see her. There is talk that she may write an original scenario for Metro-Goldwyn-Mayer.

What happens to baby Wampas stars? Most of them this year seem to have been getting jobs. Gwen Lee, for instance, has just been handed a very good part in "Diamond Handcuffs," opposite Conrad Nagel. Flora Bramley, very blond, very English and very pretty, is playing the ingenue lead in "Interference," the stage play. Lupe Velez and Lina Basquette are queening it in their own select circles as feminine leads. June Collyer has gone to New York on a vacation to celebrate her Wampas victory. Sue Carol is being kept busy at Metro-Goldwyn-Mayer and First National. Most of the others are attached at some studio or other.

"Heart to Heart" New Film for Colleen

Colleen Moore's next production, following "Lilac Time," which has just been completed, will be "Heart to Heart," according to announcement of John McCormick, her husband and producer of her pictures for First National.

"Heart to Heart" replaces the tentative title, "Here Is My Heart," and was adapted by Benjamin Glazer from the original story by Edmund Goulding who will direct the picture. Work is scheduled to begin in a couple of weeks.

Because of its unique character, "Heart to Heart" has been placed ahead of other pictures on Miss Moore's schedule.

Musical

BEATRICE LILLIE
Miss Lillie, English comedienne, is the star of "She's My Baby," musical comedy coming next week to the Nixon.

COMEDY, OPERA FEATURES

Beatrice Lillie, English actress, comes to the Nixon next Monday night for a week's engagement in the musical comedy, "She's My Baby." With her will be Clifton Webb, Jack Whiting, Ula Sharon, Pauline Mason and others.

The Alvin will be given over to comic opera next week, when Winthrop Ames' Gilbert and Sullivan Opera Company will be heard in three operas. The pieces are "The Mikado," "Iolanthe" and "The Pirates of Penzance." They have been continuously given for the past two seasons by this Ames organization.

Winnie Lightner, in "A Song a Minute," heads the Keith-Albee vaudeville in the Davis next week. Phyllis Haver, in "The Wise Wife," will be the screen feature.

YOST STRING QUARTET TO PLAY IN CONCERT

Tomorrow night in the Hotel Schenley ballroom the Yost String Quartet will close its series of chamber music concerts for this season. Norman Frauenheim, pianist, will be the guest artist. The members of the quartet are Gaylord Yost, Roy Shumaker, Carl Rosenberg and James Younger. The program follows: Quartet in C Major, Mozart; Vers la Flamme, Scriabine; Navarra, Albeniz; Canco i Danza, Mompou; Ritual Fire Dance, Manuel da Falla; La Plainte au loin du Faune, Paul Dukas; L'Isle Jojeuse, Debussy, Mr. Frauenheim; Quartet in D Major, Ottorino Respighi.

An Imp

RAY DOOLEY
Miss Dooley plays "brats" and she has a role of that type in "Sidewalks of New York," in which she is the star in the Nixon.

"It's Bargain Day ON WALNUTS all over town"
SEE PAGE 20

AMUSEMENTS.

YOST STRING QUARTET
Hotel Schenley Ballroom
MARCH 17th, 1928
MR. NORMAN FRAUENHEIM
Pianist, Guest Artist
Phone Mayflower 1300 for Reservations

AMUSEMENTS.

NIXON TONIGHT 8:20 MAT. TOMORROW
LAST 2 DAYS
CHARLES DILLINGHAM Presents
RAY DOOLEY
in EDDIE DOWLING'S Musical Comedy Hit
"SIDEWALKS OF NEW YORK"
WITH
SMITH and DALE
And Her Star Company
Fiske O'Hara, Elizabeth Murray, Linda, Dick Keene, Ruby Keeler, Josephine Sabel, Jim Thornton, Harney Fagan, Calm and Gale.
NEXT WEEK—SEATS NOW
Mats. Wednesday and Saturday
CHARLES DILLINGHAM Presents
Beatrice Lillie
IN A NEW MUSICAL FARCE COMEDY
"She's My Baby"
With CLIFTON WEBB
JACK WHITING - ULA SHARON - PAULINE MASON
DIRECT FROM SIX SIXTH SEASON OF THE GLOBE THEATRE NEW YORK
ORIGINAL CAST & PRODUCTION
Prices: Nights, $1.10, $1.65, $2.20, $2.75, $3.30. Wed. Mat., 75c, $1.10, $1.65, $2.20. Sat. Mat., 75c, $1.10, $1.65, $2.20, $2.75.

Before and After the Show
Dine and Dance at
GAMBY'S
Opposite the Grand in Diamond Street
2 Shows—4 Acts—7 and 11:30

GOODRICH
Silvertown Cord Orchestra and Silver Masked Tenor at Venice Rest. and
FLOTILLA CLUB

FILMLAND

LOEW'S AND UNITED ARTISTS
PENN THEATRE
NEXT WEEK
An M-G-M Picture
ROSE-MARIE
with
JOAN CRAWFORD
James Murray
and House Peters
One of the World's Greatest Romances
ON THE STAGE
DANCING BRIDES
A John Murray Anderson Production
WITH MILO?? — Josie & Jules Walton—Rand Bros.—Adelaide Kerkoff—Leonora Girls and PENN STAGE ORCHESTRA
Don Albert, Conducting.
DICK LEIBERT, at the Organ
NOW PLAYING
Douglas Fairbanks in "The Gaucho"
And Stage Show "DIXIELAND"
Five Shows Sat., Open 10 A. M.

LOEW'S ALDINE
LIBERTY NEAR NINTH
NEXT WEEK BRONSON RENEE REVUE— TIN TYPES, Vocal Cornets, Smith & Strong, Page & Class
NOW PLAYING
JACK HOLT
CLAIRE WINDSOR
IN "The Tigress"
"The Opening Night"
Five Acts Vaudeville
4 Shows Sat., Open at Noon

"The Picture's the Thing"
CAMEO NOW
Big Double-Bill—Regular Prices
JOHN GILBERT in "ST. ELMO"
and JACKIE COOGAN in
"JOHNNY GET YOUR HAIR CUT"
News and Cartoon

NEIGHBORHOOD THEATER TODAY

AMERICAN 3240 BRIGHTON RD. Cor. Woods Run Ave.
"ROSE OF KILDARE"
ALSO HIGH-CLASS VAUDEVILLE
CAMERAPHONE EAST LIBERTY
JOHN GILBERT
"HONOR FIRST"
CAPITOL Warrington, Beltzhoover
KEN MAYNARD
"DEVIL'S SADDLE"
DORMONT WEST LIBERTY AVE. Lehigh 3700
MONTE BLUE BETTY BRONSON
"BRASS KNUCKLES"
GARDEN North Ave., near Federal
Esther Ralston With Lane Chandler
"LOVE AND LEARN"
HILL-TOP Warrington, Allen Ave. Lafayette 1376
CONRAD VEIDT
"A MAN'S PAST"
HIPPODROME Beaver Ave. and Juniata St.
"LONESOME LADIES"
AND AMATEUR NIGHT
NOVELTY 219 FEDERAL STREET NORTH SIDE
HOOT GIBSON
"GALLOPING FURY"
RIALTO 1600 FIFTH AVENUE
THE SEQUEL TO "BEAU GESTE"
"BEAU SABREUR"
TRIANGLE FRANKSTOWN NEAR PENN
MILTON SILLS DORIS KENYON
"Valley of the Giants"

AMUSEMENTS.

ALVIN TONIGHT 8:15 Last Matinee Tomorrow 2:15
JOSEPH SANTLEY'S
MERRY MUSICAL COMEDY
"JUST FANCY"
with
Raymond Hitchcock, Ivy Sawyer, Joseph Santley, Eric Blore, Mrs. Thomas Whiffen, H. Reeves-Smith
Nights, 75c to $3.30; Mat. Tomorrow 50c to $2.75

NEXT WEEK ONLY—SEATS NOW
Winthrop Ames'
Gilbert & Sullivan
Opera Company
Mon. & Fri. Eves. & Wed. Mat. "THE MIKADO"
Tues. & Thurs. Eves. & Sat. Mat. "IOLANTHE"
Wed. & Sat. Eves. "PIRATES OF PENZANCE"
Nights, 75c to $3.30; Wed. Mat., 50c to $2.20 Sat. Mat., 50c to $2.75.

Shubert Pitt TONIGHT 8:15 Last Matinee Tomorrow 2:15
Melville Gideon, Originator of the CO-OPTIMISTS, LONDON, presents
The OPTIMISTS
IN A MOST UNIQUE AND ORIGINAL MUSICAL ENTERTAINMENT

ACADEMY— UNITED BURLESQUE 2:15 and 8:15
"DIMPLED DARLINGS"
With NORA FORD and GEO. LEON

FILMLAND

The Stanley
Direction Stanley Co. of America
The LIBERTY
Continuous From 10 A. M. 25c to 12:30 P. M.
The Screen's Greatest Actor
EMIL JANNINGS
IN "THE LAST COMMAND"
WITH
Evelyn Brent and William Powell
ON THE STAGE
EVERYBODY'S PAL
SOPHIE TUCKER
A Repertoire of New Songs With Her Son BERT
"SILHOUETTES"
Ballet & Vocal Divertissement
PITTSBURGH'S FINEST ORCHESTRA
PHIL SPITALNY Conducting
ALEX P. TAYLOR At the organ
NEXT WEEK
Billie DOVE
'The Heart of a Follies Girl'
ON THE STAGE
GUS EDWARDS'
'Ritz Carlton Nights Revue'

GRAND THEATRE
Continuous 10 A. M. to 11:30 P. M.
ALL THIS WEEK
THE LEGION OF THE CONDEMNED
Comedy—"DAD'S CHOICE"

DAVIS THEATRE
KEITH-ALBEE VAUDEVILLE
3 Complete Continuous Shows Daily —4 on Saturdays and Holidays
ALL THIS WEEK
NICK LUCAS
"The Crooning Troubadour"
CORAM AND JERRY
THE 3 SWIFTS
EILEEN & MARJORIE
Harry Bentell and Helen Gould
RODRIGO & LILA
With Royal Balalaika Orchestra
Screen Feature POLA NEGRI in "The Secret Hour"

OLYMPIC Fifth Ave., Downtown
"The Pioneer Scout" Fred Thomson
VITAPHONE
REGENT PENN AT HIGHLAND
"The Last Command" Emil Jannings
VITAPHONE
LIBERTY PENN & SHADY
"The Legion of the Condemned" Gary Cooper
On the Stage—Nellie Jay and Her Jaybirds Band.
STATE FIFTH AVE., Downtown
"SHOOTIN' IRONS" Jack Luden
RITZ FIFTH AVE., DOWNTOWN
"Old San Francisco" Dolores Costello
COLONIAL Wood St., Wilkinsburg
"The Gay Defender" RICHARD DIX
BELMAR Homewood & Bennett
MANOR FORBES AT MURRAY
Gary Cooper Evelyn Brent "Beau Sabreur"
STRAND FORBES AT ATWOOD
"The Enchanted Island"
CHARLOTTE STEVENS
ARSENAL BUTLER AT MAIN
'The Loveloru,' Sally O'Neil
ROWLAND Wood St., Wilkinsburg VAUDEVILLE
PLAZA 4765 Liberty Av.—At. 9200
SCHENLEY Forbes St., Oakland
"Man, Woman and Sin" John Gilbert
Rowland—On the Stage—All Week
Virg Moore's Singing Orchestra
On the Stage, Schenley, All Week
ROISMAN'S Alabamians

MIDNIGHT SHOW
WEDNESDAY, MARCH 21st
DAVIS THEATRE
Benefit Destitute Families of Miners
Seats Now On Sale—$1.00
ACTS FROM ALL THEATRES

N E KENYON THEATRE W FEDERAL ST., N. S.
H. B. WARNER & LOIS WILSON in 'FRENCH DRESSING'
3 — ACTS OF VAUDEVILLE — 3

ALHAMBRA EAST LIBERTY
LILLIAN GISH RALPH FORBES "THE ENEMY"

The Honorable Charles H. Kline, Mayor of Pittsburgh, and Sophie Tucker, (everybody's pal) now playing at the Stanley Theatre, will attend our opening, Saturday. Everyone is invited.

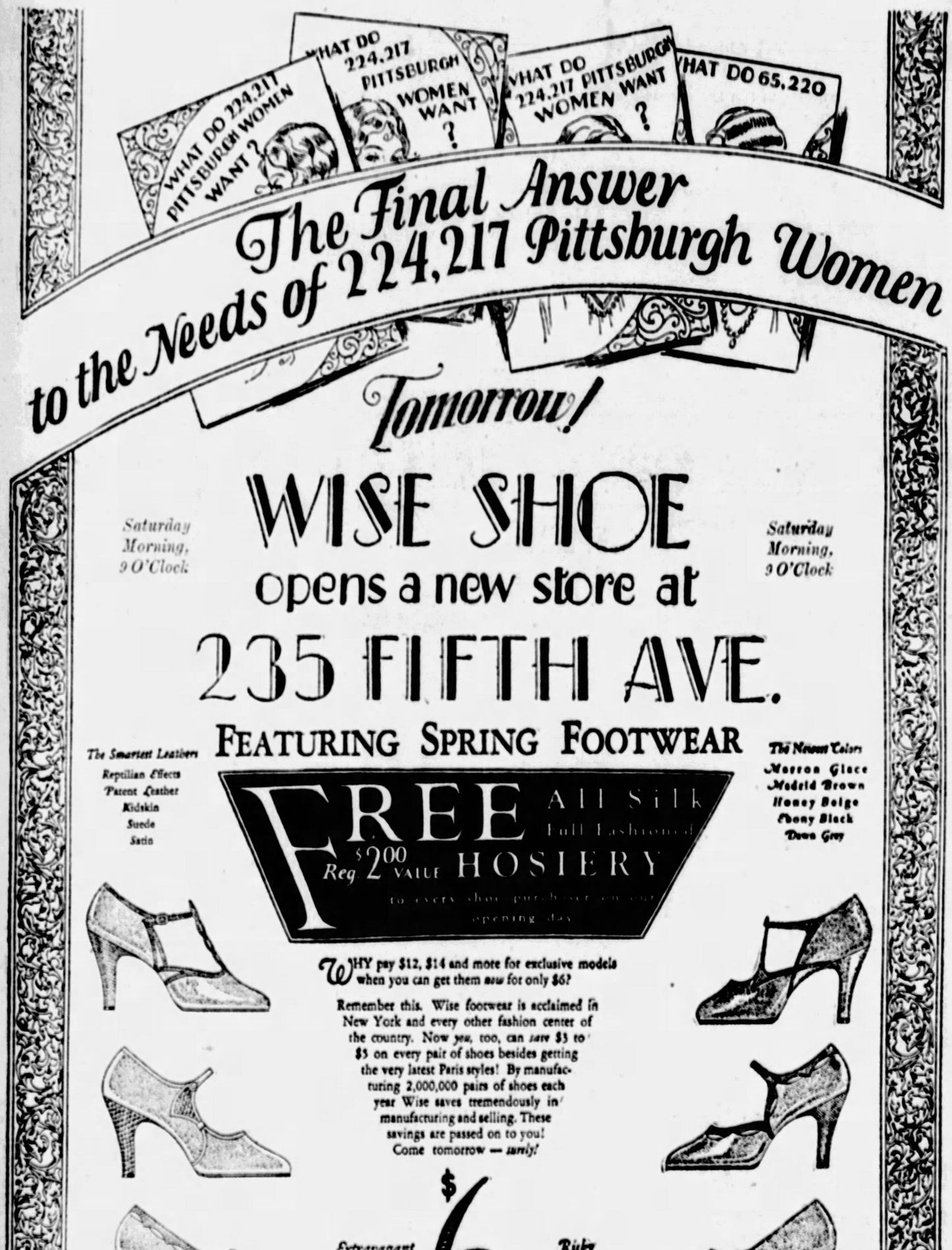

The Final Answer to the Needs of 224,217 Pittsburgh Women Tomorrow!

WISE SHOE opens a new store at 235 FIFTH AVE.

Saturday Morning, 9 O'Clock

Saturday Morning, 9 O'Clock

FEATURING SPRING FOOTWEAR

The Smartest Leathers
Reptilian Effects
Patent Leather
Kidskin
Suede
Satin

The Newest Colors
Maroon Glace
Madrid Brown
Honey Beige
Ebony Black
Dove Grey

FREE All Silk Full Fashioned Reg. $2.00 VALUE HOSIERY to every shoe purchaser on our opening day

WHY pay $12, $14 and more for exclusive models when you can get them *now* for only $6?

Remember this. Wise footwear is acclaimed in New York and every other fashion center of the country. Now *you*, too, can *save* $3 to $5 on every pair of shoes besides getting the very latest Paris styles! By manufacturing 2,000,000 pairs of shoes each year Wise saves tremendously in manufacturing and selling. These savings are passed on to you! Come tomorrow — *surely!*

Extravagant to Pay More — $6 WHY PAY MORE? — Risky to Pay Less

Wise shoe sizes are marked in plain figures for everyone to read

Widths from AAA and sizes to 9

Sophie Tucker, everybody's pal, now playing at the Stanley Theatre, and Mayor Charles H. Kline will be among the celebrities attending our opening Saturday to greet you.

Stores in Every Important City

WISE SHOE One Price $6 Worth More

Stores in Every Important City

235 Fifth Avenue

THREE AX VICTIMS ARE BURIED HERE

(Advertisement.)

What is this "Mysterious Substance" In Beef Liver that Brings Joyous Health To Thin-Blooded, Anemic People?

"Eat More Liver:"—Doctors Advise

If you don't know—You ought to know—that science has discovered in beef and calves liver a "Mysterious Substance" that by actual test has succeeded in restoring to good health thousands of weak, thin-blooded, wornout people.

How a woman may look when her blood is thin and weak—and the change that takes place when the blood is rich and red

So leading physicians the country over are advising their run-down, thin-blooded patients to eat more liver for better health, more energy and greater vitality.

So wonderfully efficient is this "Mysterious Substance" that in many hospitals that dread disease, Pernicious Anemia, has been successfully treated and overcome.

But getting into the system this potent "Mysterious Substance" by eating liver is recognized as a slow process—too slow for the average eager American who wants to get well speedily.

So one of the best known laboratories in America, after prolonged experiments, succeeded in extracting from fresh beef liver the vital elements and put up this extract in concentrated form, very palatable and even pleasant to the taste.

You can go to any druggist who is at all progressive today and get a big 12-ounce bottle of Hemo-Liver that will last you eight days. It is not a patent medicine.

A tablespoonful is a dose and you'll have to eat a lot of liver to get as much of this red blood making "Mysterious Substance" as you'll get in one tablespoonful of Hemo-Liver.

Indeed its powerful efficacy is so apparent that one bottle, or eight days' treatment, often brings such a big improvement in health that both patient and Doctor are astonished.

Its success as a maker of rich blood and to bring strength, vigor and vitality to those who are anemic and run down is so certain that pharmacists sell it with the distinct understanding that if one bottle does not help you—wonderfully—your money will be refunded.

Men and women who are suffering from lowered vitality, general weakness, overwork, nervous breakdown or anemia can put their faith in Hemo-Liver. For feeble old people, girls 13 to 18, and in convalescence it won't fail. It strengths the nerves, increases the red blood cells, promotes health and rebuilds energy. You can get Hemo-Liver at May's Drug Stores.

SERVICES HELD FOR SLAIN TRIO

Funeral services for Mrs. W. J. Juergens, her mother, Mrs. Rose Schirra, and her daughter, Myrna Clair Juergens, whose bodies were found last Sunday in their home at San Angelo, Texas, victims of a brutal ax murderer, were held here this morning. Solemn requiem high mass was given at St. Joseph's Church following services in the chapel of S. M. Fierst, 4514 Liberty avenue.

Newton Byrnes, 24, chauffeur for the family, arrested the day after the bodies were found in Sulphur Springs, Tex., is reported to have confessed to the crime. The husband of Mrs. Juergens was employed by an oil company and was working at Texon, Tex., nearly 100 miles from San Angelo, when the crime was committed.

All of the murdered persons were former residents of Pittsburgh. Mrs. Schirra lived with her husband, A. M. Schirra, at 4812 Sciota street. Mrs. Juergens has three sisters here, Miss Ida Ruppel, 4812 Sciota street; Mrs. Jesse Funk, 536 Gross street, and Mrs. Joseph Ryan, 941 Greenfield street. Mrs. Juergens has a brother and father living in Brookline—Clarence M. Juergens, the brother, at 254 LeMoyne avenue, and John S. Juergens, father, at 3122 Pinehurst avenue.

Jail Six Strikers Unable to Pay Dog Taxes

WASHINGTON, PA., March 16.—Unable to pay taxes on their dogs, six striking miners of California were brought to the county jail here to serve 30 days in default of $5 fines. They were sentenced by Justice of the Peace J. D. Hornbake, of California. They are Frank Jerico, 46; Fred Bunse, 28; Adolph Faivie, 34; Harry McCollum, 23; John Metzner, 49, and Paul Brinkis, 46.

PITT STUDENT NAMED U. S. HOSPITAL INTERNE

William A. Hadley, Jr., 5707 Margaretta street, Pitt medical school senior, has been named by the surgeon-general of the United States Army to a year internship at Fitzsimmons General Hospital, Denver, Col. He will be appointed a first lieutenant in the medical reserve corps on graduation from the R. O. T. C. medical unit.

EX-DRY AGENT FINED FOR BUYING SOLDIER DRINK

Ray Riley, of 2232 Tilbury street, who said he was a former prohibition agent, was fined $100 in Morals Court today after he had admitted that he had taken Private John Thomas, stationed at the recruiting office of the United States Army in Pittsburgh, away from his post "to buy him a drink."

SPEEDERS KILL HORSE; DRIVER MAY DIE

A. F. Heim, 37, of 813 North avenue, Millvale, driver for the Reick-McJunkin Dairy Company, was probably fatally hurt and his horse was killed early today when a speeding automobile crashed against his wagon in East street near Milroy street. Four men riding in the automobile abandoned the machine, leaving Heim lying unconscious in the street.

Michael Gordon, 47, of 4642 Wabana street, was arrested while wandering about in the street a short distance from the scene of the crash. He was pronounced under the influence of liquor by Dr. A. P. Houston, police surgeon, and held for Traffic Court in connection with the crash. He denied being the driver of the machine.

Heim was found by a taxicab driver, who rushed him to the Allegheny General Hospital. It was said at the hospital that the victim had suffered a broken back.

(Advertisement.)

Hemorrhoids Disappear

All Pile Misery Banished Without Cutting or Salves.

External treatments seldom banish Piles for the very good reason that the cause is inside—bad circulation in affected parts, veins are flabby and bowel walls weakened.

To quickly and safely rid yourself of piles you must free the circulation—send fresh, healthy blood to the raw, sensitive membranes. Internal treatment is the safe method. Ointments and other external treatments can't give lasting relief.

J. S. Leonhardt, M. D., a specialist, set at work some years ago to find a real internal remedy for piles. He succeeded. He named his prescription HEM-ROID, and it has proven successful in thousands of cases—so successful that now HEM-ROID is sold by druggists under a money back guarantee. It is a harmless tablet, easy to take, and can always be found at May Drug Co., who will promptly refund the purchase price if you are dissatisfied.

Too Fat?

Thousands Are Reducing

Without Dieting, Exercise, Thyroid, or Use of Other Harmful Drugs

Why be fat? It's a useless weight—a social and physical handicap. Get rid of it. Thousands have reduced through Rite-Wate—the new, sure, harmless way. Read what a large retail drug concern in Detroit has to say about it:

"In six months, we have sold 2350 boxes. Have had more satisfied customers on this item than on any similar remedy we have ever sold."

Whether you desire to take off 5 lbs. or 70, Rite Wate does the work. Positively contains no metallic salts, thyroid, alkaloids or other harmful ingredient. Has tonic qualities. Put up in easy-to-take tablets by one of the largest drug laboratories in the world, thus insuring a thoroughly reliable product.

Important Notice: Rite-Wate contains no thyroid or other dangerous drugs.

RITE-WATE

Vegetable Compound for Overweight

$1 Size Special this Week 89c

At All

May's Drug Stores

ADVERTISE IN THE SUN-TELEGRAPH

OPENS TOMORROW!

PICKERING'S BARGAIN BASEMENT!

A new downstairs store devoted exclusively to extraordinary bargains! A continuous clearance store for

—All Shopworn Merchandise
—All Reconstructed Furniture
—All Floor Samples
—All Odds and Ends

PRICES ARE CUT IN HALF

to keep this bargain-basement merchandise constantly moving out. The cut prices are a positive sensation. The Downstairs Store will be a haven of delight for bargain seekers. The goods could be better described as given away than sold!

Upholstered Living Room Suites
Davenport-Bed Suites
Odd Bedroom Furniture
Odd Dining Room Furniture
Sun Parlor Suites
Breakfast Room Suites

—In fact, furniture for every purpose will be found at the bargain prices.

CASH OR LIBERAL CREDIT

Special Saturday!

This 79c "Ski-Blu" Utility Bake Pan

Wonderful for baking beans, apples, spaghetti, macaroni, escalloped potatoes, etc.

Famous "SKI-BLU" ware—sanitary vitreous enamel-quartz rock surface—as smooth as fine china and as easily cleaned. "Ski-Blu" inside and out—finest possible quality—double coated ware. Extra durable.

35c

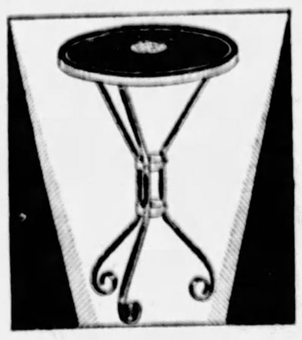

Special Saturday!

This $1.50 Decorated Coffee Table

Handsomely designed wrought iron base with metal top. Artistically decorated in red, green and black.

85c

Pickering's
ON THE CORNER of TENTH & PENN

TALK OF THE TOWN! PICKERING'S

NEW LOW PRICES!

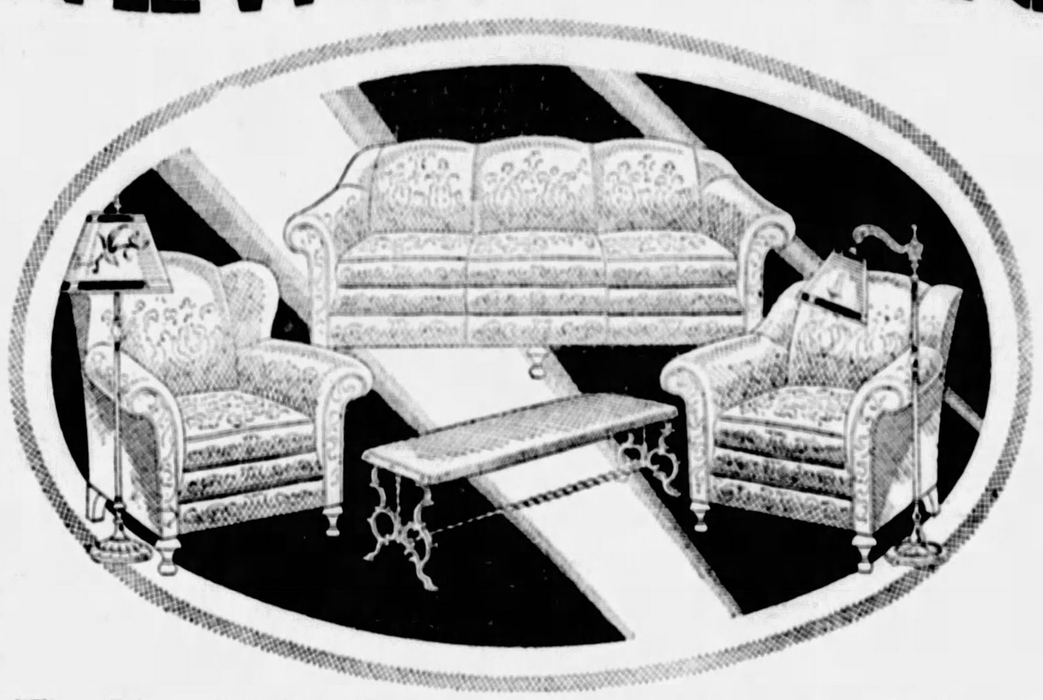

A real treat for March homefurnishers! A great store full of NEW FURNITURE with every price tag joyously shouting the lowest prices in years and years!

Your Credit Is Good

for everything the home requires. Easy to open an account at this old reliable square-dealing store.

Metal Day-Bed Complete With Mattress

Just like picture. A handsome combination. Rich, colorful, charming. Elegantly designed. Fringed arms and base.

$15.75

The New Living Room Group of Amazing Value

Five Charming Pieces on Which the Usual Price of $165 Is Reduced to . . .

$119

The splendid Davenport, Wing Chair and Club Chair—three delightfully charming pieces upholstered in newest effects of colorful JACQUARD. NEW wrought iron fireside bench with lovely Red Velour seat. Choice of handsome Bridge or Junior Lamp. All five pieces for just $119.

On Liberal Credit

Cedar Chest in Rich Walnut Finish

$19.75

Genuine Tennessee aromatic red cedar. All surface in rich Walnut finish.

Liberal Credit

This Magazine Carrier

$1.50

Large four-pocket size. Brilliantly decorated and a wonderful value at this price.

Big $70 Worth in This 7-Piece Bedroom Outfit for $46.50

Dresser and Chest of Drawers of Walnut finish or Oak; Simmons Metal Bed, 2-inch continuous post construction; Reinforced Fabric Spring; 45-lb. Processed Cotton Roll Edge Mattress; Handsome Rayon Bedspread and Pair of Pillows—EVERYTHING—ALL SEVEN PIECES for only $46.50.

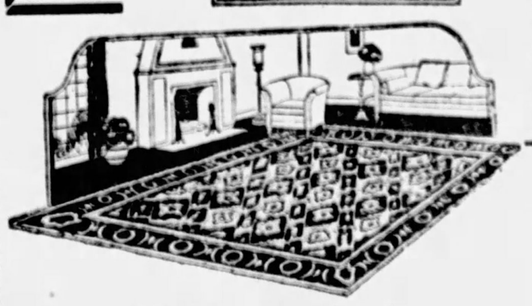

Pickering's for RUGS!

Sale Room Size 9x12 Brussels Rugs—Handsome patterns and color effects suitable for all rooms..... **$12.75**

Sale Room Size Axminster Rugs, 9x12 ft. and 8.3x10.6 ft.—Extraordinary value by virtue of an especially lucky purchase. The quality you have seen regularly at $50.00..... **$32.50**

Special Offering 9x12-ft. Room Size Velvet Rugs—Beautiful new Velvets at this attractive price. Colorings, designs and rich quality seldom priced so low..... **$26.75**

This $2.00 Folding Chair..... $1

Typical Pickering value! The lowest-priced Folding Chair in Pittsburgh! Natural Maple finish.

This $40.00 Cogswell Chair..... $24.75

In beautiful Velour and Tapestry combination. Rich, colorful, charming. Elegantly designed. Fringed arms and base.

Liberal Credit

Store Hours 8 A.M. to 6 P.M.

Pickering's
ON THE CORNER of TENTH & PENN

EVENING APPOINTMENTS
Can Be Arranged By Calling Mr. Ainsworth, ATlantic 8200

DELICIOUS—
CREAMY—
READY TO SERVE!

Children love
this new milk cocoa

LET the children make it themselves!

All they need to do is put this new instant cocoa right into a cup and add hot water.

This new milk cocoa is made by the makers of the famous Peter's Milk Chocolate. The moment you taste it you'll notice how different it is from ordinary cocoas. And how much better! For it's rich and creamy—fresh milk with all its cream is already in it when you buy it. And it's sweetened just enough.

And how quickly and easily you can make it! No boiling—No "skin" can form. No pans to wash afterwards! Get a tin from your grocer today.

PETER'S
MILK COCOA
Made by the makers of Peter's Milk Chocolate

CLEARFIELD MINES PUT BAN ON UNION

PRESENT POLICY STANDS FOR NEXT YEAR

INDIANA Pa., March 16.—The Clearfield Bituminous Coal Corporation mines will operate for the next year under present conditions, A. J. Musser, vice president and general manager of the corporation, announced. His statement follows:

"Regardless of false, misleading and sensational newspaper and other reports, and regardless of the senatorial investigation, the several mines of the Clearfield Bituminous Coal Corporation, including the Clymer, Rossiter, Barr and Commodore mines, will continue to operate according to notice posted July 1, 1927.

"In other words, our policy remains unchanged, as to wages, conditions and the maintaining until April 1, 1929, of the present scale of wages and working conditions. All reports to the contrary printed or otherwise are sensational, false and untrue, without foundation or authority."

Grow Corrupt, Rogers' Tip to Democrats

DAYTONA BEACH, Fla., March 16.—The Democrats are having a lot of fun exposing the Republican campaign corruptions, but they would have a lot more fun if they knew where they could lay their hands on some of it themselves for next November.

WILL ROGERS.

The difference in corruption in the two parties was 7,000,000 votes last election, so the Democrats have got to investigate and find how to improve their corruption.

Yours,
WILL ROGERS.

(Copyright, 1928, McNaught Syndicate.)

(Advertisement.)

For Beauty

Flush out the poisons in this pleasant way

Beauty of complexion comes from the inside. So does all a woman's charm. Poisons and wastes in the system destroy them.

The quickest and best way to eliminate these poisons as they occur is this:

Drink a glass of water in the morning, hot or cold. Add a little "Epsonade." It will make a sparkling, pleasant drink. And it will flush the intestines quickly. You will see the results in an hour.

The method is gentle. It is due to acids of lemon and grape.

When you learn what this method means to you, have it always ready when you need it. It will bring you quick results, and gentle, any hour of the day.

Prove this by a test. Learn how easy it is to correct wrong conditions without delay. Your druggist will sell you a small quantity of "Epsonade" at small cost.

AWARD BRIDGE CONTRACT

Contracts for the reconstruction of the Deer Creek Bridge in the Freeport road near Harmarville, and the demolition of about 50 houses between the city line and Cheswick for the widening of the Freeport road, were awarded yesterday by the County Commissioners. The bridge contract went to the Vang Construction Company for $67,736.50, the lowest of ten bids. The estimated cost was $115,000. The R. J. Omslaer Wrecking Company was awarded the wrecking contract, to clear the right-of-way for relocating and rebuilding the road. Its bid of $7,583.30 was declared the low bid, after a recapitulation of bids. Previously the bid of M. Wagner, at $6,675, had been declared low.

The commissioners also ordered that bids for six bullet proof vests for county detectives be advertised. Provision is included in the 1928 budget at an estimated cost of $600.

Colds Checked
By modern vaporizing ointment—Just rub on
VICKS VAPORUB
ACTS 2 WAYS AT ONCE

MINERS STILL DEFY PICKET MANDATE

In defiance to the sheriff's proclamation banning mass picketing, striking members of the United Mine Workers of America are continuing in unrestricted numbers to patrol the entrances to nonunion mine property in all parts of the county as well as in Washington, Westmoreland and Fayette counties, according to P. T. Fagan, district president of the mine workers. According to John O'Leary, an international board member, this policy will be continued and the only new change in the picketing program is that no women or children will be permitted to participate in that work.

Sheriff Robert H. Braun said last night that he is going to insist that eight men are sufficient as pickets at any one mine. He has not taken any definite action until he determines whether the mass picketing is being done to start trouble or merely to attract attention of the Senate investigating committee.

BLUE LAWS HIT KENNYWOOD

Operator of Kennywood Park received a set-back yesterday in the announcement of Constable A. W. Batchen of Mifflin township that the park must remain closed on Sunday and that if any attempt were made to keep it open on the Sabbath, the park officials would be arrested for violating the blue laws of 1792.

The notice was served on A. B. McSwigan, an official of the park company. Constable Batchen also announced that sponsors of private parties or picnics would be subject to arrest the same as the park operators. Numerous complaints from ministers and civic organizations in Mifflin township are responsible for his action. Other parks in the township also must be closed Sunday, Batchen said.

STABBED BY HUSBAND WOMAN RECOVERING

Mrs. Carrie Mertz, who was stabbed, police say, by her husband, William, when he became crazed with moonshine in their home at the junction of the Undercliff and Butler Plank roads yesterday, was reported to be recovering early today in St. Margaret's Hospital. The woman suffered deep wounds on the face and throat. She was saved by her son Elmer, who overpowered the husband. The elder Mertz was arrested by county detectives.

(Advertisement.)

ARE YOU a "TOXIC"

Those Dizzy Spells

They're something to take seriously—those dizzy spells and floating specks. They usually indicate a serious poisoned condition of the system which may end in kidney or heart trouble and high blood pressure. It all starts with our abnormal living habits, which put too great a strain upon the vital organs, especially the liver. The liver becoming "limp" or sluggish fails to cleanse the blood of toxic poisons formed in food waste. Then a toxic condition of the system which results in serious diseases of the blood, heart and blood vessels.

It is agreed that occasionally the liver needs a little help. Nothing better for this, as medical men have found, than a little ox gall. Ox gall is a remarkable natural stimulant for the human liver, renewing and restoring it so that it can properly perform its function of purifying the blood and keeping the system clean and wholesome. But you want to be certain of getting the genuine ox gall. This is assured by asking for Dioxol tablets, each of which represents 10 drops of pure ox gall in dainty and tasteless form. Dioxol tablets come in a plainly marked package and cost less than 2c each—at good druggists.

At All May's Drug Stores

CITIZENS SAVINGS BANK
Established 1870
ASSISTANCE
Some people feel that it is much harder to save money than to earn it. Well, the truth is they don't know the joy and the thrill in looking over the bank book.
Start Saving Now
CITIZENS SAVINGS BANK
Rent to Rent owns Rent
453 WOOD ST.
FOUR PER CENT ON SAVINGS

See *how* Dishes Sparkle!

Amazing "beads" of soap leave no soapy film . . . banish those reddened dishpan hands

HERE'S an astonishing new way to wash dishes. A way that's easier...quicker ...better than any you have ever used before.

It's an entirely new form of soap...that leaves no film on dishes...that saves drying...that cannot harm the smoothness of your skin. Millions use it daily. Acclaim it the greatest soap improvement in twenty-five years.

Super Suds is actually soap in tiny, thin-walled "beads"...the result of a revolutionary manufacturing discovery.

No other soap is like it. No other soap can give you such results.

You can see the difference the instant you pour it into your dishpan. See it in the quick-acting suds. See it in the lustrous polish on your dishes and in the velvet smoothness of your hands.

Won't you, in fairness to yourself, try it at once?

Super Suds is surprisingly inexpensive. It's the biggest ten-cent box of soap on the market.

OCTAGON Super Suds
The BIGGEST box of soap on the market for 10¢

PNEUMONIA PERIL

March
The Danger Month

You Must Build Resistance

Steaming HOT At Bed Time
BULGARIAN HERB TEA

The rich juices brewed from the roots, barks, leaves, plants and flowers, taken steaming hot at bedtime, break up a cold quickly. Guard yourself against the deadly cold germs. Bulgarian Herb Tea is recommended and guaranteed by your druggist—DON'T FOOL WITH A COLD.

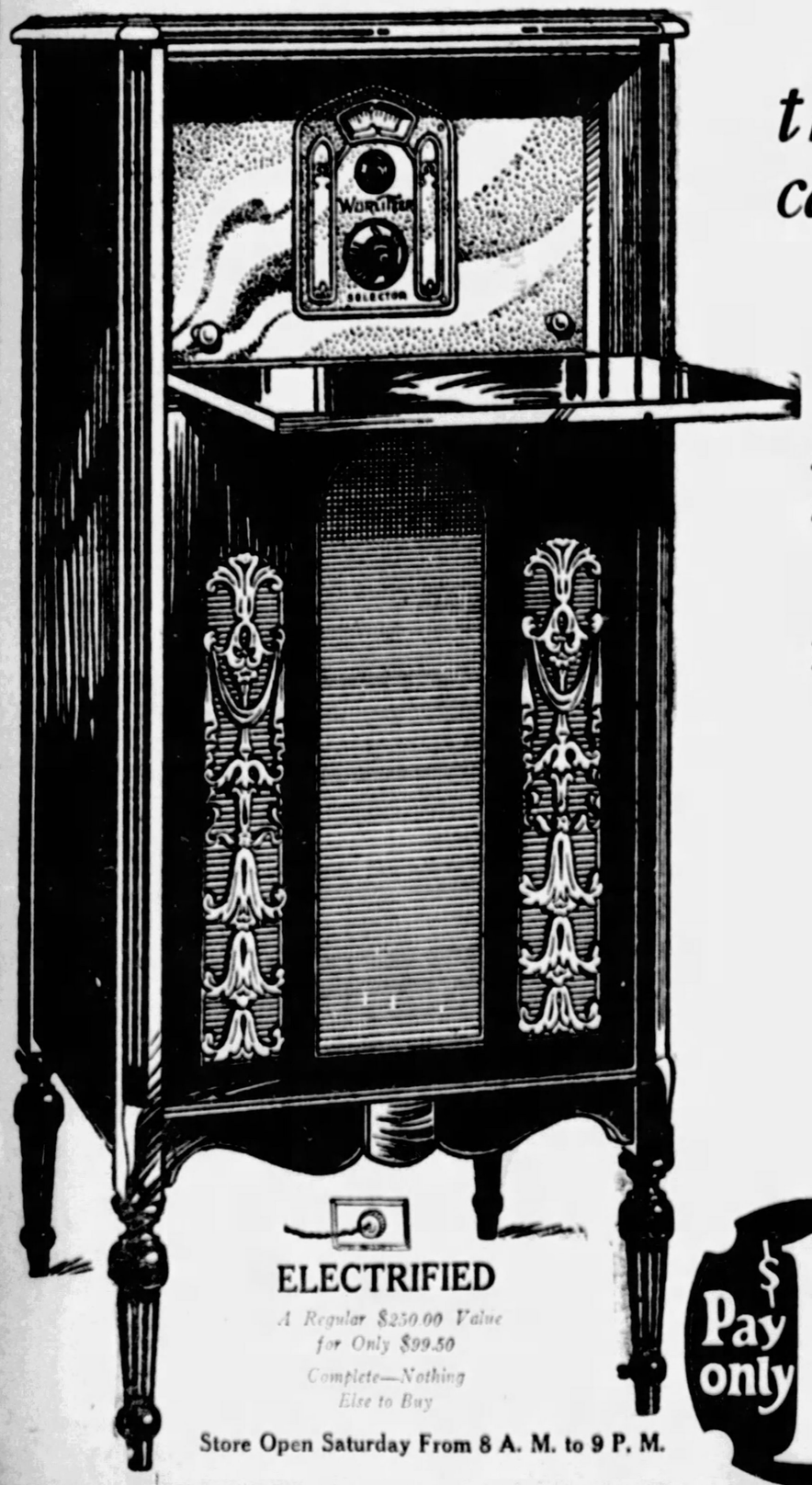

ELECTRIFIED
A Regular $250.00 Value for Only $99.50
Complete—Nothing Else to Buy

Store Open Saturday From 8 A. M. to 9 P. M.

Only WURLITZER, REG. U.S. PAT. OFF.
the World's Largest Music House,
can Offer this Regular $250 Value Radio

at Only $99.50 *Complete*

Ready to Operate from your electric light socket

Single Dial, 6-Tube, Long Distance Receiver

NOTHING ELSE TO BUY — NOTHING ELSE TO BUY

For Saturday Only

Never before has this wonderful Wurlitzer 6-Tube Console Radio been offered at such low price. Think of it—only $99.50 buys this fine Radio outfit complete with all accessories, including six Tubes and built-in Loud Speaker, ready to operate from your electric light socket. Nothing else to buy. A regular $250.00 value for only $99.50—a price that makes it the greatest of all Radio values. Guaranteed 100% by Wurlitzer. This powerful six-tube set gives amazing performance. Lasting satisfaction guaranteed by its great volume, sharp selectivity, faithful tonal reproduction and exceptional ability to bring in distant stations. Unequaled ease of operation. Just slip the plug in the light socket and enjoy the finest in radio. Only Wurlitzer, the world's largest music house, with coast-to-coast distribution through more than 100 stores, can offer you such money-saving values. Remember—this offer is for Saturday only. Come in—let us prove its superiority. Terms—pay only $1 a week.

If there were a Better Radio value than this we would have it! If a lower price were possible, we would make it!

Pay only $1 a week

WURLITZER REG. U.S. PAT. OFF.

Electrified JUST PLUG IN

615 LIBERTY AVENUE
STORE OPEN EVERY EVENING UNTIL 9 O'CLOCK

"I'M AFRAID," WAILS PGH. GIRL AS NOOSE TIGHTENS

MASTER BARBERS GROUP NAME FATH PRESIDENT

John V. Fath was named president of the Master Barbers' Association of Allegheny County at the annual election of officers held last night in Carnegie Library, North Side.

Get rid of gas—heartburn—bad breath—
Acid Stomach
with pleasant sparkling
BRIOSCHI
(pronounced Bree-oh-skee)
Gently Laxative
75 cents the large can of 24 drinks at all Italian stores, your favorite druggist or any May Drug Store.
Sole Distributors
G. CERIBELLI & CO.
576 West Broadway, N. Y. C.

DORIS PALMER DIES BY ROPE IN WEEK

International News Service.

MONTREAL, Quebec, March 16.—Sobs wracked the frail form of 20-year-old Doris Palmer, American flapper bandit, who was born in Pittsburgh, Pa., as she sat in her cell today and contemplated the grim fact that next Friday she must die on the gallows at Valleyfield prison.

"I'm so afraid," she moaned while the nuns, who are guarding her in the Fullum street jail, sought to comfort her.

Her titian hair, once carefully bobbed, fell in unkept masses over her slim shoulders.

Eight miles away, in Bordeaux prison, her partner in crime, George McDonald, who also must die one week from today, maintained an attitude of stoicism. He even remarked to a guard that it "won't be long now."

And meanwhile the authorities proceeded with their plans for the double execution. The gallows was shipped from Montreal to Valleyfield this morning and it will be erected and tested in a day or two. Hangman Ellis went to Valleyfield yesterday and selected a location for the gibbet. He picked a spot which will render a view of the execution impossible from the windows of a new four-story building across the street from the prison.

The three convicts who will win their freedom by acting as assistant hangmen have been selected and Hangman Ellis and the coroner have signed the official documents placing themselves at the disposal of the sheriff of Valleyfield on the morning of March 23.

The girl's plight has aroused intense interest and there is widespread discussion as to whether she should be granted clemency or allowed to die.

ASK DISMISSAL OF ANNEXATION APPEAL

Annexationists asked the dismissal of the appeal filed in Quarter Sessions Court upon the annexation to the city of 68 acres of Penn township in an answer filed yesterday. They asked that the costs be placed on the appellants. The answer was filed by Attorney Thomas H. Hasson on behalf of five annexationists. It denied the allegations of the appeal and averred that all signers to the annexation petition signed in their proper handwriting except four, who authorized their signatures.

The answer recited that more than 60 per cent of the people of the area signed the petition, conforming to the act of 1874, and denied any illegality in the annexation. A hearing will be held next Friday. The appeal was filed March 5 after Council and Mayor Charles H. Kline approved the petition for annexation. This was the second petition, the first action having been dismissed on appeal by Judge Frank P. Patterson, who held February 6 that the required 60 per cent had not signed the petition. The annexed area is said to be the choicest section of the township, a newly-developed residential area adjacent to the city. A controversy has raged between annexationists of this area and residents of other parts of the township.

WINDOW CLEANER HURT IN FALL FROM LADDER

Slipping from his ladder while cleaning a window in the F. W. Woolworth store at Liberty avenue and Sixth street this morning, Theodore Matus, 38, of 314 Helen street, fell 15 feet to the pavement. He was removed to the Allegheny General Hospital in a police patrol, where it was said he had suffered a fractured left knee. The accident was witnessed by scores of persons en route to their work.

DIVORCE RULING APPEALED

Rex Earl Toogood, 119 Cedar avenue, Bellevue, through his attorney Thomas M. Benner, has appealed to the Superior Court from the decision of Judge Thomas J. Carnahan, refusing him divorce from Mrs. Ethel A. Toogood, Complete street.

The lower court declared Mrs. Toogood justified in leaving her husband according to the testimony, and seeking the comfort of her mother's home after the birth of a child. She was willing to return to her husband but his efforts to have her come back were not convincing and he never attempted to rent a house, it was alleged. The couple were married in 1912, separated in 1923 and have two children.

Divorce libels have been filed in Common Pleas Court as follows: Florel Harris, 2225 Center avenue, against Robert H. Harris, Reddour street, desertion, and Beatrice J. Grant, 256 North Elizabeth street against John E. Grant, San Francisco, Cal., cruel and barbarous treatment.

We're being talked about!

AMATEUR photographers say that at this store they get certain satisfaction.

Our prints bring out the best that's in a negative because they're made on Velox—that finest of amateur papers.

And then, too, our line of Kodaks is always complete, our film supply is plentiful and when it comes to photographic information, our salesmen speak from experience.

Let us show you samples of beautiful Etchcraft Enlargements

Eastman Kodak Stores, Inc.
606 Wood St.

BONDS ARE FORCED TO QUIT BUSINESS

This Crash---coming at the very start of the Spring Season---gives the men of Pittsburgh bargains beyond all belief. Bond Quality and Bond Styles must go, in the greatest smash in the history of this city. Only an emergency can give you such savings.

DeLuxe Spring Suits 21.85

Everything that's new for Spring—at a price that smashes every record for great savings! WE MUST SELL THEM, NOW!

Here's the Greatest Bargain of all! New models—new colors—new patterns—they all must go. We're saying "Good-bye" Pittsburgh!"

Sell Out—and Get Out in a Hurry—That's All That Counts Now!

Fine All Wool Suits O'Coats 16.85

New Spring Styles and tremendous selection of handsome fabrics. We can't give our big stock away but we're doing the next thing to it.

Every size from 32 to 46—every model including stouts, longs, shorts, regulars!

Get your Spring Clothes now---in Pittsburgh's greatest slaughter of fine clothes. Never before---and never again will there be such a chance to get fine clothes at prices like these. Get in now---choose from complete stocks. WE MUST SELL OUT---NOW!

Prices Mean Nothing Now!

Bond Hats
New Spring Felts
Derbies
2.85
New Spring Caps.....$1.15

Spring Topcoats
Overplaids—tweeds
twists—novelties
Every new color
Every Size
18.85
They Must Be Sold

Odd Pants
Fine all wool cassimeres—sturdy worsted mixtures.
All Sizes
2.85
A few of our finest....$3.85

Silk Lounging Robes, $5.95
$1 & $1.50 Easter Ties, 59c
Silk & Rayon Sox . . 35c
Silk Radium Shirts, $4.89
Broadcloth Pajamas, $1.69

Open Until 6 P. M. Tonight

BOND CLOTHES
Cor. 5th Ave. & Market St.

Broadcloth Shirts . . $1.19
Pigskin Gloves $1.69
35c Garters 19c
Broadcloth Union Suits, 95c
35c Handkerchiefs . . . 9c
Hickok Belt Sets . . $1.29

Open Until 9 P. M. Saturday

McCULLOCH'S McCULLOCH'S McCULLOCH'S McCULLOCH'S McCULLOCH'S McCULLOCH'S McCULLOCH'S McCULLOCH'S

LIBERTY AVE. and SEVENTH ST.— SOUTH EAST CORNER

Opening

Another Link in a Mighty Chain

ANOTHER NEW AND MAGN

"A CATHEDRAL

FREE! 1000 PINTS FAMOUS HERMES BRICK ICE CREAM TO THE FIRST 1000 VISITORS TO THE NEW STORE **FREE!**

Souvenirs for the Kiddies, Too, When Accompanied by Adults!

INDIAN HATS SNAPPING CRICKETS BALLOONS

But Best Be Early, Folks, for These Things Will Go Out With Speed!

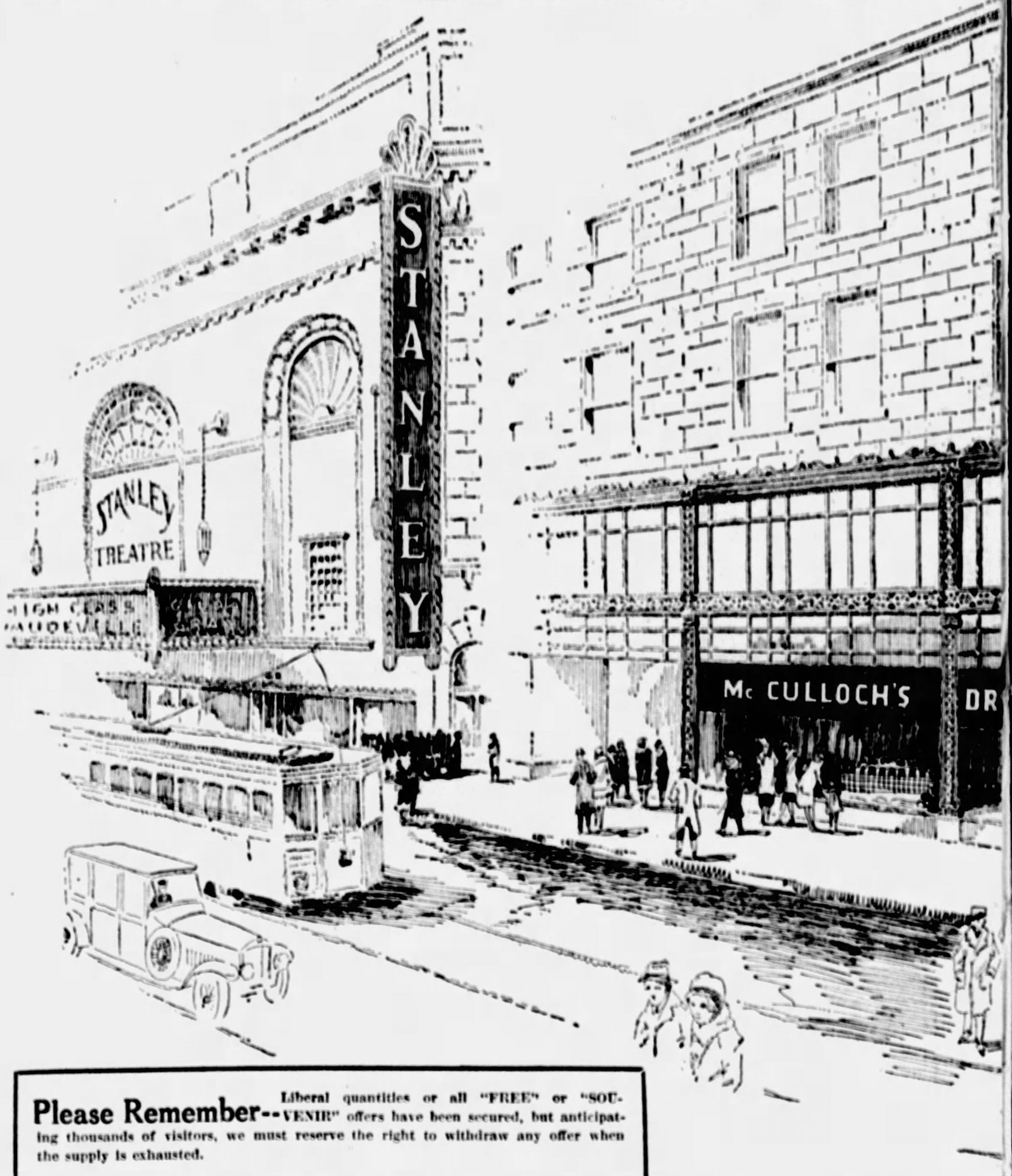

Please Remember—Liberal quantities on all "FREE" or "SOUVENIR" offers have been secured, but anticipating thousands of visitors, we must reserve the right to withdraw any offer when the supply is exhausted.

WHEREVER YOU ARE DOWNTOWN, YOU

Buy Any of the Following Articles and Receive One Full Size Like It As a Free Souvenir With McCulloch's Opening-Day Compliments

Gillette Bladges—package of 5	39c
Fries & Fries Rubbing Alcohol	59c
Luxor Face Powder	50c
Muth's Gold Medal Honey (1 lb.)	29c
Garden Court Benzoin and Almond Lotion	50c
Glyco-Thymoline, 3 oz	23c
Laxa Pirin	16c
Bromo Caffeine	15c
Wine or Cardui	89c
Tanlac	89c
Nozol	39c
Dioxygen	29c
Nurito	83c
Snow Floss Kraut Juice	23c
Antikkamnia Tablets	23c
Epsom Salt, pound	15c
Jergen's Benzoin and Almond Lotion—50c value	45c

Household Necessities

$1 KEAPSIT Vacuum Bottle, pint	79c
$2 KEAPSIT Vacuum Bottle, quart	$1.39
$2 KEAPSIT Lunch Kit	$1.39
LUX ALARM CLOCK, with metal base and done in four colors of enamel	$1.29
50c PLANT TABS	36c

CANNON MILLS TURKISH TOWELS

Size 22x44 ..... 29c

IN LOTS OF FOUR **$1.00**

HOME REMEDIES

$1 Wampole's Preparations	63c
$1.90 S. S. S. Blood Tonic	$1.37
$1.25 Father John's Medicine	83c
60c California Syrup of Figs	39c
$1.20 Bromo Selzer	79c
$1.00 Nujol	69c
75c Bellan's	47c
40c Castoria	24c
35c Pluto Water	28c
85c Jad Salts	57c
60c Doan's Pills	39c
75c Analgesic Balm, Bengue	49c

$1.30 Pinkham's Vegetable Compound	78c
$1.50 Bonded Beef, Iron and Wine	$1.19
50c Phillips Milk of Magnesia	35c; 3 for $1.00
$1.20 Caldwell's Syrup of Pepsin	79c
25c Seidlitz Powders (10)	18c
30c Hill's Cascara Quinine	19c
30c Grove's Laxative Bromo Quinine	19c
35c Vick's Salve	24c
Kotex—per box	39c

FREE!

Important Offering COTY FACE POWDER and PERFUME

Special combination package — a trial size bottle of perfume—a box of Coty face powder—both at the price of powder alone.

95c

Perfumes of Highest Character

Coty's Chypre	$1 to $6.75
Coty's Paris	$1.00 to $6.75
Coty's Styx	$1.25 to $6.75
Caron Sweet Pea	$35
Caron Naimmez Que Moi	$12
Coty's L'Origan	$1.00 to $7.00
Coty's Emeraude	$1.00 to $7.25
Jasamine De Corse	$1.80 to $13.50
Coty's L'Effleurt	$1.25 to $6.75
Coty's L'Ambre Antique	$1.25 to $7.50
Houbigant's Mon Boudoir	$1.25 to $8.00
Houbigant's Quelques Fleurs	$1.00 to $7.50
Houbigant's Ideal	$1.00 to $6.75
Houbigant's Jasmine Floral	$1.00 to $7.85
Richard Hudnut's Deauville	$1.00 to $6.00
Richard Hudnut's DuBarry	$1.00 to $5.00
Richard Hudnut's Le Debut	$3.75 to $12.00
Caron Black Narcissus	$3.00 to $13.50
Caron Nuit de Noel (Christmas Night)	$27.00
Vigny's Le Golliwogg	$1.00 to $7.50
Woodworth Karess	$1.00 to $6.50
Woodworth Fiancee	$1.00 to $2.75
Woodworth Viegay	$1.00 to $3.75

A New McCulloch Store Worthy of Pittsburgh's Traditions

PITTSBURGH is accustomed to master activities in manufacture, art, finance and retail business.

Conscious of this supremacy that is Pittsburgh's, The McCulloch Drug Stores Company announces with pride, yet with modesty, the opening of another in its chain of drug stores.

This new store—at Liberty Avenue and Seventh Street, southeast—is, we know, the last word, the ultimate syllable in modernity and beauty.

The site—in the very heart of the downtown district—was chosen with infinite care.

The **Liberty-Seventh McCulloch Store** is near you wherever you are downtown. Adjoining is the Stanley Theater, around it are other theaters, railway terminal stations, hotels, banks, shopping district, the wholesale area and food markets.

The new **McCulloch Store** is on the chief artery from the North Side, and municipal cars and interurban lines from all surrounding towns and suburbs either pass the doors or are but a minute or two away.

In a word—**IN THE VERY HEART OF PITTSBURGH.**

Just to see this new store will be a delight. **McCulloch's** expect you.

For Those Who Smoke

Paragon Pipe	$1.00
ONE PIPE FREE	
Reynaldo Cigars, box of 50	$2.50
BOX OF 50 FREE	
Dutch Master Cigars, Box of 50	$4.50
BOX OF 50 FREE	
Chesterfield Cigar Lighters	69c
Cartons of 10 Packs—Lucky Strike, Camels, Chesterfields, Old Gold, Piedmont, Three Castle	$1.15

FREE!

$2.00 Value Home's Best Hot Water Bottle

with each purchase of

Home's Best Fountain Syringe

at

$2.00

FREE!

San-Tox Gift Box

Containing SAN - TOX Toilet Articles valued at from 25c to $1.50, with purchase of any of the following SAN-TOX articles:

Bronchos	25c
Cold Tablets	25c
San-Tonic	$1.50
Analgesic Balm	65c
Diuretic Elixir	$1.00
Adjusters	25c

FREE!

Hudnut's Deauville Souvenir Package

Containing purse-size box of Deauville Face Powder and purse-size bottle of Deauville Perfume, with purchase of any of these Deauville articles:

Face Powder	$2.50
Lip Stick	$1.50
Talcum Powder	$1.00

FACE POWDER
CREAM
ROUGE
BRILLIANTY

NOW GET A PAD & LEAD PENCIL

Make a list of the things you need. Then figure what you can save by attending this huge opening event. You'll be surprised and delighted.

BABY FOODS

$3.75 Horlick's Malted Milk	$2.69
75c Mead's Dextra-Maltose	57c
$1.10 S. M. A Powder	89c
75c Mellen's Food	59c
$2.25 Dryco	$1.89

McCULLOCH'S

DEPENDABLE DRUG STORE SERVICE — QUALITY GOODS AT SAVING PRICES

McCULLOCH'S QUALITY STO

McCULLOCH'S McCULLOCH'S McCULLOCH'S McCULLOCH'S

McCULLOCH'S McCULLOCH'S McCULLOCH'S McCULLOCH'S McCULLOCH'S McCULLOCH'S McCULLOCH'S McCULLOCH'S

Tomorrow

FICENT McCULLOCH STORE OF DRUGDOM"

Another Link in a Mighty Chain

LIBERTY AVE. and SEVENTH ST.—SOUTH EAST CORNER

Opening Day Fountain Special!

Fresh Strawberry Bon-Bon— a 35c Treat at **20c**

Just Imagine the Deliciousness of This—
1 Small Scoop Vanilla Ice Cream
1 Ladle Fresh Crushed Strawberries
2 Teaspoons Whipped Cream
1 Teaspoon Pecans
And a Maraschino Cherry on Top

Buy Any of These—Get Another Like It—FREE!

VANARD

TISSUE CREAM	50c
COLD CREAM	50c
VANISHING CREAM	50c
ROUGE	50c
BRILLIANTE	50c
FACE POWDER	50c

RE NEAR THE NEW McCULLOCH STORE

In All Sincerity— "A Cathedral of Drugdom"

THIS wonderful new McCULLOCH store is the result of careful planning, a vast expenditure of money, the enlistment of a score of the country's most expert artisans, and the determination to make this the most exclusively appointed and efficiently manned Drug Store in this part of the country.

You are to be the judge of the success we hope—and believe—has been achieved. This newest McCULLOCH store is for you; located admirably and ready to serve every imaginable need a modern Drug Store is asked to meet.

JUST A FEW OF THE MOST OUTSTANDING FEATURES:

Fixtures of solid walnut.
Specially wrought electric fixtures.
Unique and helpful illumination.
Faience tile soda fountain.
Back bar of special design, hand wrought.
Soda fountain counter of Numidian red marble.
Floor in most artistic terrazzo.
Modern refrigerating system.
Electric cigar and tobacco humidors.
Eighteen-foot single plate glass windows.
Beyond question Pittsburgh's toilet goods center, served by the world's most famous toiletries.
Skilled and trained help, each an expert in his department.

THIS STORE IS DEDICATED TO YOU—SEE IT SATURDAY!

Tooth Paste & Mouth Washes

FREE

50c Bristle-Tite Tooth Brush with each tube of Bencoline Tooth Paste at **50c**

50c PEBECO Tooth Paste	33c
60c FORHAN'S Tooth Paste	36c
50c PEPSODENT Tooth Paste	32c
50c IODENT Tooth Paste	32c
30c LYON'S Tooth Powder	21c
50c KOLYNOS TOOTH PASTE	34c—3 tubes for $1.00
50c IPANA TOOTH PASTE	34c—3 tubes for $1.00
40c SQUIBB'S TOOTH PASTE	35c—3 tubes for $1.00
$1.00 LAVORIS	69c
$1.00 LISTERINE—14 oz.	69c
$1.00 BENCOLINE	59c

FREE—With each 50c tube of BENCOLINE Tooth Paste purchased, a 60c bottle of ASTRINGOSAL FREE.

SOAPS

FREE—A 25c cake of Eavenson's Cold Cream Soap with each 25c cake of Eavenson's Cold Cream Soap.

Woodbury's Soap 25c value—Three Cakes	50c
Packard's Tar Soap 25c value—Three Cakes	50c
Cuticura Soap 25c value—Three Cakes	55c
Sayman's Soap 15c value—Three Cakes	27c
Resinol Soap 25c value—Three Cakes	55c

Face and Talcum Powders

FREE—50c jar of Melba Cold Cream with each purchase of 75c Melba Lov-Me Face Powder at **59c**

FREE—A 30c can of Mavis Talcum Powder with each purchase of Mavis Face Powder at **39c**

FREE—A bottle of Societie La France Perfume with each purchase of Garden Court Face Powder at **50c**

60c Pompeian Face Powder	39c
60c Pompeian Rouge	39c
25c Mennen's Talcum Powder	16c
75c Kiss-Proof Rouge	49c
50c White Rouge	36c

FREE—Box of Peter Pan Face Powder—$1.00 size—with each purchase of Basket Weave Benzoin and Almond Lotion at **39c**

HIND'S HONEY AND ALMOND CREAM
50c Value—34c. THREE FOR **$1.00**

65c Pond's Vanishing Cream	39c
65c Pond's Cold Cream	39c
60c D & R Cold Cream	36c
60c Pompeian Massage Cream	39c
60c Cream Elcaya	39c
50c Holmes' Frostilla	34c
50c Noxzema Cream	36c
50c Neet Depilatory	39c
35c Mum	29c
60c Odorono	42c

FREE!

A dainty Powder Sifter with each box of Hudnut's Three-Flower Face Powder at 75c

Things Every Man Needs—

FREE! Derby Playing Cards
Pack FREE with each purchase of ARROW Poker Chips at 50c.

FREE! $1 Gold Plated Gillette Razor and One Blade
with each bottle of PASTEUR SHAVING LOTION purchased at 50c.

FREE! Super-Lather Shaving Cream
A 50c Tube Free with every 50c Tube Purchased.

FREE! Mavis Talcum Powder
A 30c can free with each bottle of 50c FRENCH LILAC TOILET WATER purchased.

PALMOLIVE SHAVING CREAM, 35c val.	24c
65c BARBASOL SHAVING CREAM	39c
50c WITCH HAZEL, pints	29c
75c BAY RUM, pints	49c
50c MENNEN'S SHAVING CREAM	35c
Three Tubes $1.00	
GILLETTE IMPROVED RAZOR—GOLD—the $5 value—with 10 blades	$2.98
50c MOLLE	34c
42c Gem Blades	29c
$1.25 PINAUD'S LILAC	83c
50c WILLIAMS' SHAVING CREAM	35c
Three Tubes $1.00	

CANDIES

Peppermint Patties—1 lb. ONE POUND FREE	39c
Johnson's Cordial Cherries ONE BOX FREE	65c
Johnson's White Front Chocolates ONE BOX FREE	65c
Lovell & Covel Bay View Chocolates ONE BOX FREE	$1
Black Jack Gum, box of 20 pkgs. BOX 20 PACKS FREE	65c
Salted Peanuts—1 lb. ONE POUND FREE	39c

FREE!

Hudnut's Vialettes Package

containing a vial each of Du Barry Perfume Narcisse Perfume and Three Flowers Perfume, with purchase of any of the following Three Flowers articles:

R	75c
	50c
	50c
E	50c

FREE!

An Eaton Crane AND Pike Portfolio

A 75c value with each box of

HIGHLAND LINEN

AT **50c**

FREE!

25c Cutex Orangewood Stick in sterilized glass tube, with purchase of any of these Cutex items—

35c Cutex Cuticle Remover 23c

35c Cutex Nail Polish 23c

50c Cutex Polishing Kit 39c

FREE! FREE

Harriet Hubbard Ayer's Souvenir Package

—a purse-size package of Ayer's Toiletries—

with purchase of any of these AYER'S items—

Luxuria Face Powder $1.00

Aristocrat Theatrical Powder — a $1.75 value....75c and $1.50

Face Cream—a jar $1.50

Luxuria Cream, jar 75c

FREE

LOCH'S RES SERVICE

HAIR TONICS and SHAMPOOS

50c Packer's Liquid Tar Shampoo	38c
50c Palmolive Shampoo	33c
$1.50 Van Ess	83c
$2.50 Bare-to-Hair	$1.67
60c Danderine Hair Tonic	43c
50c Mulsified Cocoanut Oil Shampoo	36c
$1.00 Wild Root Hair Tonic	79c

An Opportunity of a Lifetime!

Read every McCULLOCH OPENING DAY offer on these pages. Give thought to the wonderful savings possible through reduced prices and FREE merchandise.

McCULLOCH'S McCULLOCH'S McCULLOCH'S McCULLOCH'S

McCULLOCH'S DEPENDABLE DRUG STORE SERVICE — QUALITY GOODS AT SAVING PRICES

PATRICIA PITT'S SPRIGHTLY COMMENT ON PITTSBURGH SOCIETY HAPPENINGS

AUTHORS OF P. C. W. PLAY

PHOTOS BY BACHRACH.

MISS MARGARET WOOLDRIDGE
MISS KATHERYN WATKINS

Miss Margaret Wooldridge and Miss Katheryn Watkins, juniors at the Pennsylvania College for Women, are authors of "The Adventurer," the play to be given at the college tonight and tomorrow afternoon and night.

Post-Easter Plans Bring Ray of Brightness to Gloomy Aspect of Social World Here

THE gloomy aspect of the world, socially speaking, is lightened every now and then by a bright ray of news—news of things to come when the season of Lent will be no longer upon the land. If the pleasures of anticipation are greater than those of fulfillment, then the three weeks remaining before Easter aren't to be such dull ones at that, for plans scheduled for the days immediately following the Pascal season are many, and exceptionally interesting.

As usual there will be a number of weddings of much import to the social world. Another wedding has just been added to the post-Easter nuptials, Mary McCann Woods, daughter of Mr. and Mrs. Thomas Woods of Sewickley, has named April 18 as the date for her marriage to Edward Alexander Proctor of Detroit, son of the James M. Proctors of Washington, D. C. Their engagement, you will recall, was announced in November. Mary's popularity and the prominence of her family make this ceremony a noteworthy event, to say the least.

* * *

To return to Easter, the influx of the younger set, home for the spring vacation, promises a revival of entertainment. There'll probably be some balls rivaling in brilliancy, if not in number, those of the gay Christmas season. And remember Lent ends at at noon on Easter Saturday!

* * *

There will be a benefit next week that will attract the interest of many. The Ellis School and the Gargoyle Club of Shadyside Academy will give a program on Friday evening, March 23, in the gymnasium of the Ellis School. Living pictures, a humorous monologue, three dancing specialties by the girls, and a one-act play by the Shadyside boys will be features. And ballroom dancing for all will end the evening.

A number of society women will be there, many of whom have been showing a great deal of interest in the benefit. Among these are Mrs. Hobart Bentley Ayers, Mrs. R. M. Chester, Mrs. Henry E. Cole, Mrs. John Z. Collier, Mrs. Oliver K. Eaton, Miss Sara F. Ellis, Miss Marie Elder Craighead, Mrs. C. E. Lott, Mrs. Samuel A. McClung, Mrs. George Edgar Mohler, Mrs. H. Edwin Pollock, Mrs. William McKennan Reed and Mrs. Hugh Rodman.

* * *

No one could dub Pittsburgh society folk as "stay-at-homes," yet I think Mrs. W. Harry Brown is about the "globe-trottiest" member of her set. This winter her friends in the city were fortunate enough to have her here for several months. She has been at Palm Beach for some time, and there she as usual has figured prominently in the social whirl. And now she is in New York for a few days before returning to the city. She'll not be here long, though, just long enough to attend the post-Easter weddings, and then off she'll be. In May you may have heard, she will sail for England. Of course, London, where she has many friends, is her destination. She'll be there in time for the London social season.

* * *

Down in Palm Beach the elder folks aren't unmindful of the children despite the many attractions to divert their attention. One of the outstanding events of the Palm Beach season for the little folks is the annual swimming meet to be held on Saturday morning, March 14, in the Palm Beach Swimming Club. There are to be prizes, too. Among those giving cups to be used as awards is Mrs. Alfred G. Kay of this city.

* * *

Asheville always has had its champions in Pittsburgh. Among these is Charles Schley. Mr. Schley is visiting his brother, John Edward Schley.

* * *

The annual costume ball of the Bath and Tennis Club Tuesday night was the climax of the Palm Beach season. Tableaux were features of the entertainment. Among those noted at the event were the James Francis Burkes of this city.

* * *

Do you remember Princess Edward Joseph Lobkowicz, who was Anita Bal Lilme before her marriage? She is now at Palm Beach and will leave in a few days for Havana and Nassau. Quite a few of the Pittsburgh younger set were attendants at her wedding, I recall, which took place several years ago.

* * *

Mr. and Mrs. Michael Margolis, of Jackson street, announce the marriage of their daughter, Miss Lilyan Margolis, and William H. Rapport, son of Mr. and Mrs. P. Rapport, of this city. After a Southern trip, Mr. and Mrs. Rapport will be at home in North Murtland avenue.

* * *

Mr. and Mrs. M. Steinberg, of Bartlett street, have announced the marriage of their daughter, Miss Esther B. Steinberg, and Norman L. Amdur, son of Mr. and Mrs. B. Amdur, of Mellon street, which was solemnized March 4 in the Steinberg home by the Rev. H. Goldberger, of New Kensington.

* * *

A St. Patrick's Day dinner dance is scheduled for tomorrow night in the Pittsburgh Field Club. Quite a few novelties have been planned.

* * *

Mr. and Mrs. Orel McKenzie, of North Sheridan avenue, announce the engagement of their daughter, Miss Lois Eleanor McKenzie, to William Charles Albertson, son of Mr. and Mrs. George H. Albertson, of Stanton avenue.

* * *

Miss Katherine Cohill Culbertson, niece of Mr. and Mrs. Edmund J. Hogan, of Winebiddle avenue, has chosen Tuesday, April 17, as the date for her marriage to Thomas J. Hollihan, of this city.

* * *

The Temple Club of Bellevue will hold a frolic and dance tonight in Odd Fellows' Temple, Fourth avenue.

Patricia Pitt

ASPINWALL CLUB OPENS DOORS TO THE PUBLIC

In opening its doors every Saturday night to the young people of the community, the Woman's Club of Aspinwall has become more than ever a civic organization. Announcement was made yesterday that hereafter the clubhouse will be open, without charge, for dancing and cards every Saturday night and that members of the club will be present as chaperones.

The club yesterday had one of its most interesting programs of the season. Elmer Kenyon, president of the Pittsburgh Drama League, the chief speaker, discussed current Broadway attractions and gave a short history of the drama, saying the dramatic instinct began with the human race and that the drama was the first art developed by the Greeks. Mr. Kenyon deplored the lack of appreciation of good plays on the part of the public and stated that 700 theaters had closed their doors recently. Mrs. Carroll Miller in a brief talk outlined the purpose and aims of the Women's International League for Peace, and to round out the program an amusing comedy entitled "Poor Aubrey" was presented by Mrs. E. W. Duckwall, Mrs. L. H. Keil, Mrs. T. S. Dickey and Mrs. Charles Kumer.

Future events of importance include a dinner, for which Mrs. T. J. Ford will be chairman, on March 29, and a talk on the Passion Play at Oberammergau by Mrs. F. E. Sturgeon on April 3.

* * *

The program for the Woman's City Club musicale on Sunday afternoon will be presented by Joseph Esposito, a brilliant young pianist, who has never before appeared in public. The program will be given at 5 o'clock and the tea will follow at 6 with Mrs. W. E. Hamnett and Mrs. Verner S. Gaggin presiding at the urns. Assisting will be Mrs. George Seibel, Mrs. A. P. Brill, Mrs. Jasper C. Ackerman, Miss Margaret Hagan, Miss Eleanor Baton, Miss Marian Johson, Miss Dorothy Liggett, Miss Mary Creque, Miss Karen Fladoes and Miss Mary Hulsman. Mr. Esposito's program follows: Sonato in A, Scarlatti; B minor Rhapsody, Brahms; Prelude in G, Rachmaninoff; Fairy Tale, E minor, Medtner; Mazurka C minor, Chopin; Etude C sharp minor Op. 10 No. 4; Etude C sharp minor Op. 25; Scherzo C sharp minor; Juggleress, Moszkowski; Waldesrauchen, Liszt.

* * *

An afternoon of rare beauty was given Twentieth Century Club members yesterday when Mrs. Mary Jones Sherrill, one of their own number, read Cadman's "Witch of Salem" to the piano score played by Earl Mitchell. The opera was followed by a one-act play of Russia, "The Wasp," by Essex Dane, and three spring poems by T. A. Daly. Tea followed the program.

* * *

Mrs. T. C. Clifford discussed her two hobbies, literature and drama, and Mrs. J. L. Hukill one of hers, which is wild flowers, before the Eoach Club yesterday when the members met with Mrs. Howard K. Jones, of Singer place. Mrs. Clifford spoke first on the value of good books and then gave a history of the drama. She drew a distinction between real drama and plays that are written for entertainment purposes only. Mrs. Hukill's talk was largely a plea for the conservation of wild flowers, which she concluded by reading Bliss Carman's poem, "Roadside Flowers." Mrs. W. T. Leggett's review of Herrick's "Audubon" completed the program.

* * *

The Pittsburgh Chapter of the Goucher Alumnae Association will hold its annual spring luncheon in the University Club Saturday, March 24, at 1 o'clock. Mrs. Carl T. Johnston is chairman of the committee, with Miss Mary Freese, Mrs. C. D. W. Birmingham and Mrs. F. C. Hoenniger as her assistants.

* * *

The Pittsburgh Girls' Club will hold a card party in McCreery's tomorrow afternoon with Miss Cecelia Blazek in charge.

Smart Spring Creations In Debutante Footwear

Charming interpretations of the younger feminine mode in Spring footwear awaiting you in the Debutante Shop at Verner's . . . the newer colors in Kid and Suede . . . imitation Alligator Calfs . . . Patent Leathers, artfully appliqued . . . all here. See them now!

Each smart, new pair, in the attractive Debutante Box, at one price

7.50

VERNER
SMART SHOES · 249 FIFTH AVE

Debutante Shop—Second Floor

the great B & B sale

wilton carpets ½ price

One of the greatest single purchases of carpet ever brought into this store—the entire surplus of the country's greatest Wilton Carpet Mills—27, 36 and 54 inch widths—plain and figured in a good selection of colors. Thousands of yards at half price—thousands more at substantial reductions.

$6.50 Figured Wilton Carpets
$3.25

Medium to larger designs in a similar combination—a wide range that will cover practically every decorative need. 27-inch width—splendid quality—half price.

$4.75 Plain Solid Color Wiltons
$2.35

A carpet of splendid wearing qualities—a fine weave with close, short pile. Colors that will blend charmingly with your room decoration. 27 inches wide—half price.

$9.50 Extra Heavy Figured Carpets
$4.75

Wonderful thick extra heavy weight figured Wilton Carpet—practically half an inch thick. Most attractive designs and colorings—27 inches wide—half price.

$6.50 36-inch Plain Wilton Carpets.....$3.25
$9.75 54-inch Wilton Stair Carpet.....$4.85
$9.50 54-inch Plain Wilton Carpet.....$4.75

BOGGS & BUHL

(Advertisement.)

Skins That Attract People

They must be soft and colorful—free from ugly shine—not dry or sallow—pores must not show. Just try this new wonderful French Process Face Powder called MELLO-GLO. Stays on longer—very pure—you'll be amazed at its superior beautifying qualities. Nothing like it—get MELLO-GLO.

Guaranteed pure imported
POMPEIAN OLIVE OIL
Sold Everywhere

it's "Bargain Day" ON WALNUTS ~all over town~

What a "buy" they are at these new reduced prices!

Your grocer is cooperating in a city-wide 'bargain sale' on Diamond California Walnuts.

You may never again be able to buy at such prices!

Already cheaper than they've been in ten years, Diamond Walnuts have now been *still further reduced!* What other food product can offer such value for the money?

Better Than Ever—Yet Cheaper

Nature made Diamond Walnuts cheap this year—by producing so many of them. Weather conditions were ideal. Our trees were simply loaded down with top-quality walnuts

Naturally this brought down our production cost—with a result that we were able to sell at lower prices. And grocers have done their part by passing on this saving to you.

And now—right at the height of the season—we are making this *further price reduction.*

Now grocers everywhere are offering an *even better walnut bargain*—often with special low prices when you buy 2 lbs. or 3 lbs. at a time.

Don't get the wrong impression. These are not 'cheap Walnuts'! You can always buy *some* Walnuts *cheaply*—but you know as well as we do that that doesn't pay.

These are *Diamond Walnuts*—every nut branded with our own guarantee of goodness, the Diamond trademark. The fact that prices are lower is simply due to our abundant crop—and to the fact that grocers are cooperating in this 'special sale.'

Better Put In Your Order Today

This opportunity will last only as long as stocks permit the special offer. *So don't delay!*

Look in your grocer's window. You'll probably find a price poster there—indicating that he is making a 'special' on Walnuts. If not, *ask him about it!*

You may never get another opportunity at a Walnut bargain such as this.

CALIFORNIA WALNUT GROWERS ASSOCIATION
Los Angeles, California
A purely co-operative, non-profit organization of 4800 growers. Our yearly production over 70,000,000 pounds.

DIAMOND *California's finest* WALNUTS

RIGHT NOW YOUR MENU PARTICULARLY NEEDS THEM

You'll be surprised how you can improve early-spring meals, simply by adding crisp, crunchy Walnuts to every-day dishes.

It's much easier than you think. You don't have to change your way of cooking at all. Just add Walnuts to the dishes you already know how to make. It's just as simple as that!

Take salads, for instance! They just naturally call for Walnuts.

Add flavory Walnut kernels to your favorite salad and it becomes a brand new treat.

Main-course dishes, too. They offer so many opportunities for Walnuts . . . Just try sprinkling chopped walnuts on creamed vegetables. It's a final touch that will bring new praise to your cooking.

And gingerbread . . . every child's favorite. Mix Walnuts in the batter for better flavor, and for greater food value, too.

Then, of course, you'll find plenty of uses for Walnuts in your breads, waffles, sandwich fillings, sauces, cakes, puddings and ices. In fact, the more you use Walnuts, the more uses you discover for them. Ideas just *pop* into your head, and every idea helps when you are planning daily meals.

Just remember one thing when you buy Walnuts. Be sure you get the *best*. The safe, sure way is to look for *the Diamond trademark branded right on the Walnut shell.* That's your reliable guarantee that the Walnuts you buy are top-quality Walnuts from California's famous trees.

Additional Club News

"Young people today do not need sympathy but they have a great need for intelligent understanding. This is a finer, on the whole, generation than ever before in spite of its greater temptations." The above was a part of the very fine talk given by Dr. Cora Helen Coolidge at the Outlook Alliance's literary luncheon yesterday. Miss Coolidge was speaking on how to bring the pioneer virtues back into the home, and she insisted that there has been little change in the great fundamental forces, recalling that each generation carries over into the next. Women today are on the job in their own way, but under changed conditions; today there are just as many morals, as ever before, but they are expressed in a different way, Miss Coolidge continued, saying the pioneer spirit always is one of going on, of preparing for better things for the coming generation and this, the women of today must learn, is to be done through politics—that by working politics, they may make politics work for them.

The luncheon was a pretty affair, with charming appointments in green and gold.

* * *

The monthly meeting of the Pittsburgh Alliance of Delta Delta Delta will be held at the chapter house, Bigelow boulevard, tomorrow afternoon. A vocational program will be given by Helen Davies, Eleanor Webster, Jane Zacharias and Mrs. George Ludebuhl and a musical program under the direction of Louise Hoge. Mrs. A. N. Thomas is chairman of the hostess committee.

* * *

The program to be presented tomorrow at the meeting of Alpha Xi Delta Alumnae Association includes musical readings by Miss Ruth Whisler and piano solos by Miss Elvina Cunningham. The committee in charge of the bridge, which will be a feature of the afternoon, includes Mrs. S. K. Cunningham, Mrs. W. E. McKnight, Mrs. Hugh M. Patton, Mrs. R. B. Magill, Miss Alma Swavel, Miss Ruth Douthitt and Miss Mary Hubbell. The affair will be held at the College Club.

* * *

Members of Pittsburgh alumnae chapter of Kappa Alpha Theta, women's national social fraternity, will hold their March business and social meeting tomorrow afternoon at the Alpha Omega chapter house, Neville street. Mrs. K. C. Randall, chairman of hostesses, will be assisted by Mrs. C. E. Skinner, Mrs. C. E. Ufer, Mrs. McDonald Weaver, Miss Louise Borland, Miss Ruth McKee, Miss Frances Koenig, Miss Elva Bascom and Miss Naomi Brand.

* * *

The programs for the Wellesley College Clubs benefit performance of "The Mikado" at the Alvin Monday night have been compiled under the supervision of Mrs. George Harter, assisted by Miss Eleanor Eaton, Miss Mary Esther Smith and Mrs. Robert Weinman. The sale of candy from flower-decked trays will be carried on by Miss Ethel Reed and her aids.

* * *

A regular meeting of the Delta Chapter of the Delphian Society will be held in the Dormont Public School Monday. The general theme is "The Connection of History." The chapter will start its work for the second term on April 2.

* * *

On account of the district meeting of the State Federation, which is set for next Thursday, the drama department luncheon at the Congress of Clubs has been postponed until March 29.

* * *

McPherson Woman's Relief Corps, No. 66, will hold a bake sale at 5911 Penn avenue, East Liberty, tomorrow. The proceeds of the sale will go towards soldier relief work. Mrs. Margaret May is chairman.

* * *

Miss Harriet Patterson, of Beechwood boulevard, is to be hostess next Tuesday for the monthly meeting of the Sarah Amelia Scull Chapter of Mount Vernon Seminary.

HIKERS SCHEDULE ETNA WALK SUNDAY

The Pittsburgh Hiking Club will walk Sunday from Perrysville avenue and East street, North Side, to Etna, about six miles. Hikers will take car No. 8 or 10 leaving Pittsburgh about 2 p. m.

B&B

CORSET SECTION

WITH A NEW CHARM

american lady girdles

A lovely little side hook girdle for the slender miss and the small woman. The front panel is lightly boned, the side panels constructed of very fine elastic to give enough support and permit enough freedom for modern activity and strenuous sports. Of fancy materials—four hose supporters attached. Priced $2.00.

Other models in side hook—also longer lengths and models for all types of figures—$1.00 to $8.00.

—Second Floor—

BOGGS & BUHL

ST. PATRICK'S DAY TOMORROW—FAVORS OF ALL KINDS FOR YOU.

B&B

REYMER'S BON BONS, 35c POUND. JUMBO SALTED PEANUTS, 33c POUND.

TELEPHONE: FAIRFAX 2600 YOU LOOSE NO TIME AT B. & B. LOOKING FOR A PLACE TO PARK STORE HOURS: 9:00 TO 5:30

these spring days find the store alert to your needs

straw hats rule the day

$5 $10

Fashion authorities predict a season of straw hats—and such favored braids as Pedaline, Japanese Sisol, Gold Derby, Crochet Viscas and Novelties are being shown in the new off-the-face and tiny brim styles. Tomorrow the new Boggs & Buhl Millinery section will display all these newer types at two modest prices — $5 and $10. Felts, always good, will be also shown at these prices.

New Eye Veils at 75c

A trend to veils is answered here with these novelty eye veils in Black—Navy and Brown at 75c.

Millinery for Younger Children—$2.50 to $10

Tiny sister hats of dainty girlish charm in new weaves and new spring styles — a splendid and well-selected stock priced $2.50 to $10.

—Second Floor—

spring coats

presenting correct fashions at three noteworthy prices

$29.50

$39.50

$59.50

Hundreds of new coats presented in this special grouping for the Saturday shopper.

Coats for utility, travel or dress—correctly styled and tailored in faultless fashion. Coats without fur — coats with the new scarf and cape effects, and coats with the season's smartest furs.

Among them one sees models in Twills, Broadcloths, Novelty Tweeds, Kashas, Silks and Satins, all the season's newest and smartest coatings in the new shades. At these three prices marvelous selection is afforded.

two-piece tailored suits at $29.50

Suits of the smart type for early spring—the short hip length as well as the long coat with its smart wrap-around skirt. A variety of good-looking men's wear tweeds and navy twills for selection.

—Second Floor—

a new silk ensemble dress

$25

A refreshing new flat crepe model presenting a new version of polka dots. The dress is one-piece with its feminine bow and its feminine pleated skirt. The jacket is ⅞ length in plain color to match the foundation shade of the dress and trimmed most cleverly with a wide cape-like lapel that falls softly in the polka dot material. Sizes for misses, 14 to 20—$25.

New Selections in Smart Dresses—Featured Tomorrow

$16.50 $25.00

Actually by the scores—and equally appealing—styles for misses—juniors—matrons. Plain georgettes — printed crepes — printed georgettes—at each price and in every sort of print and color. See them if you are thinking of a new dress at a modest price.

—Second Floor—

new "Bon Gre" beige suede pumps

$10.85 $12.50 $13.50

One's footwear to be correctly in step with the mode can happily be in these ultra-smart and becoming shades in beige ranging from delicate tans to deep sand shades. We present three beautiful "Bon Gre" pumps—exclusive with this store.

Narrow one-straps with stunning lizard trim around vamp and quarter. Beige suede. French heel—$10.85.

Beige suede step-in tongue pumps — perforated vamp and quarter Cuban heel — $12.50.

Combination Beige suede and lizard calf—narrow one-strap with tiny buckle. Cuban heel —$13.50.

NEW STYLE NOTES FOR MEN

a new suit or topcoat for spring

$35 to $50

---and that amount buys a good one at B & B

Rather proud of the selection this season between these prices—a deliberate attempt to present fine clothing at moderate cost—and doing it.

Woolens chosen with a particular eye to wearing qualities. Patterns in good taste without going to the extreme. Light grays and tans—Oxford Grays—dressy blues and dark mixtures. Models for men and young men. The finest line in years—$35, $40, $45 and $50.

two-trouser suits

$35.00 $47.50

Young men's College models as well as men's business suits in these groups. Grays, browns, blues, Oxford Grays—in fact, every good color for Spring. A full range of sizes.

new models in spring oxfords

Stocks are full and selection complete. Medium toe styles are strong—square or round toe shapes if you prefer. Tans a little darker than last season. Blacks for dress, as always. A splendid line at $7.50, $8.50 and $9.00.

The "Brogue"—in an extreme model for the High School lad. Wide toes—leather heels—black or tan—$5.85.

Arch Preservers—$10 and $12

—First Floor—

a hat for every face at $5.00

A collection extensive enough to take care of every man who comes. Snap brims for the young chap—Homburg and the new welts for more conservative tastes.

Light grays and tans and darker shades. Lined or unlined. In new Spring shapes. Splendid values at $5.00.

Other Hats—$3.50 to $10.00

—First Floor—

fancy rayon and mercerized sox 35c

Very Special

Rayon and mercerized—the sox men want for early Spring wear with light oxfords. Stripes, clox effects and plaids in a variety of patterns.

All sizes, 10 to 11½. Special for Saturday — 35c.

—Women's Hosiery Aisle—

smart gloves are slipons—

One new glove in light weight capeskin has narrow strap with tiny gilt buckle. Pique sewn in three smart shades—it is washable—$4.25.

Another of light washable capeskin has an elastic arrangement at the waist. It is interlaced with white in clever fashion. $4.50.

—First Floor—

"sunbeam" a new color note in costume jewelry

A soft rose shade blending so smartly with their silver mountings. In bracelets, brooches, pendants, necklaces and ear-rings. Very good looking mountings in silver grey—50c to $7.50.

—First Floor—

exotic parfums from chanel

Parfums — $4.50 to $50.00 a bottle.

Parfums in bulk — 1 oz.—$10.00; ½ oz.—$5.00; ¼ oz.—$3.00.

From Ciro—

Chevalier de la Nuit — $6.50 and $10.00. In bulks, 1 oz. — $5.00, ½ oz. — $2.50; ¼ oz.—$1.25.

Doux Jasmin—$2.50 and $6.50.

In bulk—1 oz.—$4.50; ½ oz.—$2.25; 4 oz.—$1.15.

—First Floor—

specially priced linen 'kerchiefs

Choice of two dainty styles. White linen with colored hand embroidery work in corner. White linen with colored midget hems. Special, 18c each; 3 for 50c.

—First Floor—

colorful scarfs still reign

Choose a square, a triangle or a scarf with assurance that any is correct. Shown here in unusually brilliant selection in the neckwear section. Silk crepes, georgettes and chiffons—priced $1.00 to $10.

—First Floor—

new sweaters specially priced $1.95 $2.95 $3.95

Every type neck—every conceivable color — dozens of attractive striped and bordered effects—showing slip-on and coat models—lacey weaves — jersey weaves — fashioned knits—plain and with rayon mixture. All the wanted new light weights for wear now and through the summer. Fashion's approbation is given without reserve to the sweater and blouse costume.

—Second Floor—

special! imported bead bags—$3.95

Smart bags for dressy wear—gilt frame with metal bead bag in beautiful color harmonies — excellent silk lining—size is approximately 4x4½ inches—very unusual at $3.95.

—First Floor—

girls' spring coats

$10.00 $15.00 $25.00

In the combined group are coats for all uses—tailored coats of tweeds for school—regulation coat of navy or French Blue cheviot—dressier ones of Twills, Kashas and soft spring fabrics. Some may be matched with hats which are priced $2.95, $3.95, $4.95.

Girls' New "Lucette" and "Elsie Dinsmore" Frocks—$1.95 and $2.95

An unusually interesting group of spring styles in attractive prints and broadcloths in colors that tub splendidly. For girls 6 to 14 years.

navy regulation coats—$7.95 (for girls or boys—1 to 4 years)

Some are braid and brass button trimmed with wing emblem—all lined throughout—the style-right coat for the small tot illustrated above—very unusual value at $7.95.

Tam or straw hats for these coats, $1.95 to $2.95.

—Infants' Section—

For Confirmation

blue knicker suits $14.75

Dressy suits for confirmation or any occasion where a boy wants to look his best. Single and double-breasted models. Of splendid serge or cheviot. Two pairs knickers and vest included. Sizes 7 to 16. A price dollars lower than usual—$14.75.

Other Blue Knicker Suits—$20 to $25.

BLUE LONG TROUSER SUITS

$25.00 $27.50

Excellent grade of cheviot in the popular double-breasted model. Two pairs long trousers. Sizes 14 to 20. Greatest line we've ever had—$25.00 and $27.50.

BOGGS & BUHL

Open Till 9 P. M. Saturday!

Downtown Store 911-921 Penn Ave. Open Sat until 9pm—Other days 5:30pm

SPEAR'S

Pittsburgh's Largest Home Furnishers

East Liberty Store Broad and Collins Open Monday and Saturday Nights

Protection for You!

When you buy home furnishings on Spear's Liberal Credit Plan, you enjoy TRIPLE Protection at no additional cost. Spear's "Bond of Security" guarantees the quality of the merchandise, protection in case of illness or unemployment and a "Paid-in-Full" receipt in the event of death!

Semi-Annual DOLLAR SALE

See Our Big Radio Ad on Another Page

Tomorrow is the Opening Day of Spear's famous Semi-Annual Dollar Sale . . . a sale long noted for its great value-giving in KNOWN QUALITY Home Furnishings . . . At this Sale and this Sale only $1 DELIVERS ANY ARTICLE YOU CHOOSE! Any Furniture, any Rug, any Stove, any Bedding, any Phonograph, in fact anything you select in this great Department Store for Homes with the exception of Radio and Electrical Appliances—just $1 delivers it! A remarkable opportunity to renew your Home for Spring at a small outlay of money! Months and months of effort have been expended to make this the greatest Dollar Sale in Spear's history! Come tomorrow and profit by the savings!

Open Till 9 P. M. Saturday!

$1 DELIVERS ANY ARTICLE

St. Patrick's Day SPECIALS!

We regret that no Mail or Phone Orders can be filled. Downtown and East Liberty Spear Stores.

Candle Holders 89c

Artistic Polychrome and wrought iron holders with little rose bud decorations. 12 inches high. $1.50 value.

Radio Lamp 89c

A smart new convenience for your radio cabinet. Beautiful polychrome and wrought iron lamp with adjustable arm. $2 value.

Fern or Flower Stand 89c

A tall metal stand in rich green color with large metal bowl to fit. Ideal for porch or indoor use! $1.50 value. Special Saturday at 89c.

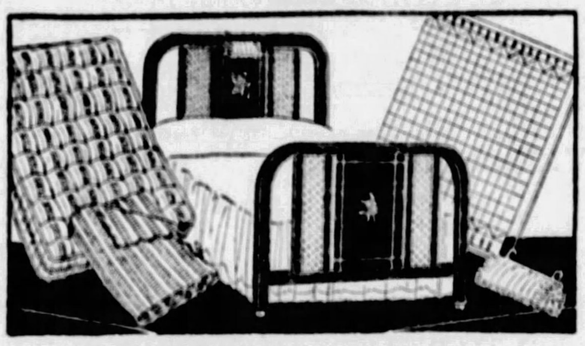

Dollar Sale Feature Value!

5-Piece Bed Outfit

Simmons Decorated Panel Bed
50-lb. Cotton Mattress
Strong National Fabric Springs
Silk Shade Bed Lamp
Full Size Crinkle Bedspread

$29

The bed alone is an $18 value, so consider the saving you make on the five-piece outfit for just $29.

$1 *delivers any Bed, Mattress or Spring in Spear's Semi-Annual Dollar Sale tomorrow. Famous quality makes to select from.*

Dollar Sale Feature

Dressers

$8.95

The greatest value we have ever offered at any time in a brand new, well designed, well constructed, Oak finish Dressers. As illustrated Saturday only, Both Spear Stores.

$1 Delivers

Saturday Only!

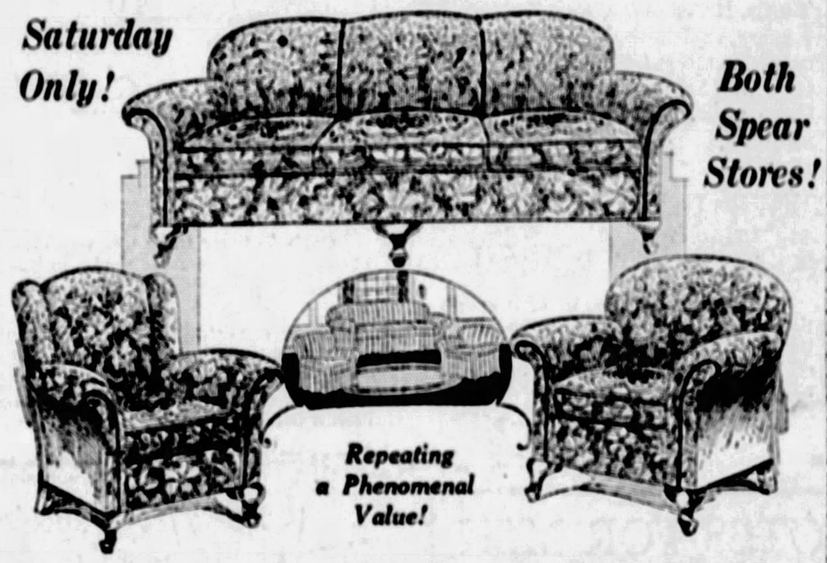

Both Spear Stores!

Repeating a Phenomenal Value!

These Lovely Kroehler Living Room Suites Equipped With Cretonne Slip Covers, Complete

Rushed by fast express specially for the opening of the Dollar Sale tomorrow. Beautiful, new Kroehler Living Room Suites, nationally famous for quality and style.

Alone, the three-piece suite is worth far more than tomorrow's low sale price, which includes a Washable Cretonne Slip Cover Set to fit! The suite is covered entirely in beautiful two-tone Jacquard Velour with reversible tapestry cushions. It will make a most charming setting for a most comfortable living room. Only Spear's, with its tremendous nation-wide business, can offer a value like this to Pittsburgh Home Makers. One day only, however, and that is Saturday.

$98

$6 Delivers This Complete Six-Piece Outfit!

Dollar Sale Feature Value!

Choice of Kitchen Units

Two styles as shown. Gray or White enamel, inside and out. 19 inches wide, 68 inches high, 13¼ inches deep. Blue decorated. Unusually fine values at only $9.95 each tomorrow!

$9.95

$1 Delivers—Both Spear Stores

Dollar Sale Feature

Chiffonier

$5.98

The lowest price on record, we believe, for a four-drawer chiffonier as shown. In neat oak finish. Well constructed. Come Saturday for this extraordinary value.

$1 Delivers!

Remarkable! These Attractive Four-Piece Bedroom Suites

Think of it! A charming four-piece Walnut Finish Bedroom Suite for $65. A record-maker if there ever was one and only at Spear's will you ever find such truly remarkable value-giving. The suite consists of a full size Bed, Dresser, Chest of Drawers and a lovely Toilet Table. Come Saturday, $4 delivers this complete outfit on liberal Dollar Sale terms!

$65

Both Spear Stores!

$1 Delivers Hoosier!

There are more time and labor saving conveniences in the Hoosier than in any other Kitchen Cabinet. The price because of mass production, is amazingly low. Priced from..... **$39.50**

Strollers $14.95

In Baronial, Cafe and Khaki. Large and roomy. Semi-corduroy lined. Rubber-tired wheels! Splendid value.

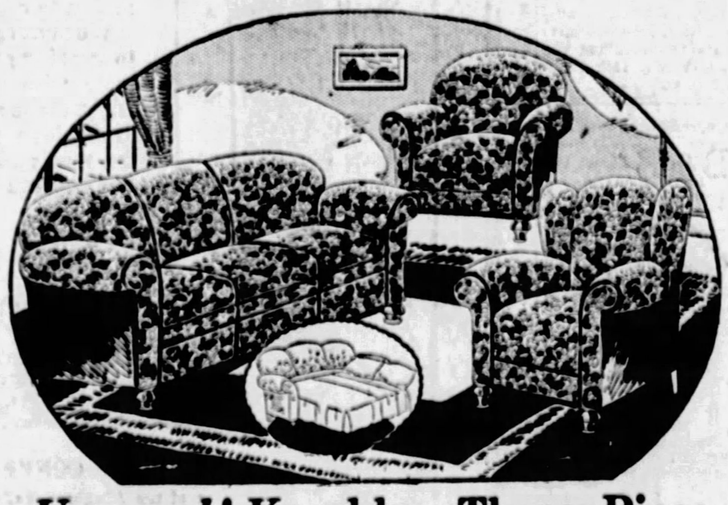

Unusual! Kroehler Three-Piece Davenport Bed Suite at

Again tomorrow, as a feature in our Dollar Sale, we offer these charming three-piece Kroehler Suites at a remarkably low price for overstuffed furniture of this dependable quality. The suite consists of Arm Chair, Wing Chair and Davenport which conceals a full size, comfortable bed. You will search far and wide to equal this value.

$119

Both Spear Stores!—Liberal Dollar Sale Terms!

$1 Delivers Any Stove!

Large 16-inch cast-iron oven gas range, with white porcelain doors, splasher shelf, etc. Best quality. Worth much more than.. **$34.50**

It's *Easy*

to do the biggest family washing with the Famous Easy. It washes and dries quickly, thoroughly. Choose it at Spear's now.

$5 Delivers

Famous GE Electric Cleaner

$1 delivers this nationally known cleaner, which is the equal to those selling at nearly twice this figure. Mass production makes the low price possible. **$35**

Dollar Sale Feature

Three-Piece Reed Fibre Suites

Another remarkable Dollar Special for Saturday. This time a charming three-piece Reed Fibre Suite, cretonne upholstered as shown. Lovely colors. Settee, Arm Chair and Rocker complete only $34.50.

$34.50

$1 Delivers

Dollar Sale Feature

Axminster Rugs

$34.50

Seamless 9x12 or 8.6x10

A new Spring purchase recently completed for all Spear stores brings down the price of these excellent Spear seamless Axminster Rugs to a very low figure. You will find many other desirable values featured in the Dollar Sale tomorrow.

$1 Delivers

Why We Behave Like Human Beings

by George A. Dorsey, Ph.D., LL.D.

"Every Little Movement Has a Meaning of Its Own"

4 MARINE FLIERS KILLED AS PLANES CRASH 1,800 FEET UP

SECOND NEWS SECTION THE SUN-TELEGRAPH SPORTS FEATURES

FRIDAY, MARCH 16, 1928

WINGS JAM AS PILOT ERRS

Universal Service.

SAN DIEGO, Cal., March 16. — Four marine aviators were killed here when their two airplanes collided in mid-air and plunged 1,800 feet to the earth.

The dead are Lieuts. Laurence R. Dewine and Jay D. Swartwout, Corp. H. C. Chappell and Pvt. H. C. Bailey.

Dewine and Bailey were in together. They were led by Capt. H. D. Campbell.

MISTOOK SIGNAL

Capt. Campbell said he signalled Dewine to take the lead, and that Swartwout, instead of "standing pat," moved forward. His plane locked wings with that of Dewine, and the two planes fell together for about 300 feet. They landed about 200 feet apart. The collision tore away one of the wings of Dewine's plane.

Although all four parachutes opened during the descent, none of the fliers appeared to have made any attempt to jump. Their bodies were found in a sitting posture in the planes.

Both planes were of the D H type and were attached to the "Ace of Spades" squadron of Marine fliers, stationed at North Island.

Swartwout came here a month ago from the Marine base at Paris, S. C. He was 25 years of age and married. He lived in San Diego.

Dewine had been attached to the local Marineu nit. He was 24 years old and single. Chappell was 24, and Bailey 22 years of age.

GROVE CITY CO-EDS

BEULAH VIOCK

Miss Viock, New Brighton senior at Grove City College, has won extensive honors as a varsity debater and in other co-ed forensic activities.

HELEN HOLSTEIN

Miss Holstein, a senior and high-ranking student academically, is prominent on the Grove City College campus as president of the Y. W. C. A.

ELECTION APPEAL CASE BEFORE SUPREME COURT

An appeal from the decision of Common Pleas Court naming H. Russell Anderson winner over Robert F. Sample in the election contest for school director of Hampton township, was argued before the Supreme Court yesterday. A recount was ordered on the ballots of the Second election district of the township and while the count was being made, members of the election board examined ballots and found certain markings on them which were not on the ballots when first counted by them, it was averred. Testimony was offered to show that the result of the recount was to defeat Sample.

ARREST MAN LOADING WHISKY INTO AUTO

One of two men who were surprised by police while loading whisky into an automobile in the rear of 1321 Lake street, North Side, early today, was arrested and the automobile was confiscated. The other man escaped. Police say their prisoner said his accomplice was Matthew Andivo, 20, of 1321 Lake street. He was lodged in the Woods Run Police Station on a suspicious person charge.

UNION MINERS HERE STRIKE AT COMMUNISM

FRANK HEFFERLY

Frank Hefferly, international representative of the United Mine Workers of America, telling union delagates they must choose between communism and unionism.

PHOTOS BY SUN-TELEGRAPH PHOTOGRAPHER.

CONVENTION IN SESSION

Delegates from 20 local unions of the Allegheny Valley district met in convention and adopted resolutions denouncing the "Save the Union" committee, the Pennsylvania and Ohio Miners' Relief and affiliated bodies as communistic organizations. The convention also decided not to participate in the state conference of the "Save the Union" committee, to be held in Pittsburgh April 1. Members of the United Mine Workers who participate in the activities of these organizations, it was decided, will be expelled from the union.

On Our Emergency Equipment Depends Life or Death; Preservation and Control

The laws of learning by which habits are created was the subject of Dr. Dorsey's chapter in The Sun-Telegraph yesterday. In this he explained how the routine or habits of behavior helps us through life; also how it can be overcome, and the results thereof. But there is a limit, and that explains why the boy beats his dad at golf.

Human Behavior at Its Highest

CHAPTER XXXIV

EVERY living being has an inborn emergency equipment. For countless beings the equipment is inadequate; they go down like flies before new foes, new diseases, new situations. A large percentage of all the human beings ever born died before maturity; the emergency may have been a rusty nail, a venturesome spirit, a backward disposition. Anything which threatens life or disturbs its peace of mind or upsets the system is an emergency.

GEORGE A. DORSEY

Emergencies cannot be listed; they are too numerous. Nor can they be described in general terms; they are individually discrete. Half a loaf is always better than no bread, but there are times when a half-loaf is the dynamic equivalent of a human life, when half a minute spells victory or defeat, or life or death. There are few of us whose life at one time or another has not hung by a thread.

What do we do; what is our response to crisis? Fight or flee? It depends. The cry of "Women first!" on the Titanic was enough to keep the men from fighting for the boats; life was not worth fighting for when the loser was a woman. Nor worth saving when a spar would only support one: a man let go of a spar that a woman might live! This is human behavior at its highest. Possible because our inborn emergency equipment can be trained, conditioned, educated, made to obey the orders of our head. But it is so well organized and so powerful that few can turn its command over to the cortex, fewer still who can conquer it. Greater is he who conquereth self than he who taketh seven cities!

Self-Preservation

Greater, because self-preservation is the first law of nature; and the higher we climb in nature's scale, the better organized life becomes for self-preservation. Man has more means at his command for self-preservation than any other animal, largely because he has more ways of destroying his enemies. Cities and the "taking of cities" arose in response to man's desire to anticipate emergencies.

The difference between self-preservation and self-control is the difference between all gorillas and some men. If man used only his inborn emergency equipment in a fight with a gorilla, he would lose—or die of fright before the gorilla could lay hands on him. Fighting instinct, yes; and fleeing instinct also. But a worm will turn. A rat will run for its life; cornered or caught by a leg in a trap, it will fight for its life.

There is another kind of response, the kind we keep on making during our unconquered-self lives. We are dressing, already late for dinner. We break a shoestring; we cannot find a certain shirt stud; and then that crowning insult, we drop the collar button and it rolls under the bureau. Now we are mad. We roar like a caged lion; we say words, stamp the floor, kick a chair, yank out the bureau. Battles have been lost on account of such trifles.

What happened? Almost everything. Upset—literally. Lost his head; that is true also. Also lost his appetite. The wife is so disgusted she loses her temper—and calls him "brute."

It is a brute reaction. It is a biologic reaction; it requires neither learning nor headpiece. Out of our inborn emergency equipment we build up our attention, fight windmills and straw men, and rip and roar up and down the world, or tremble like a leaf at every breath.

Self-Control

I saw the commander of a United States warship run like mad four blocks to prevent a black cat crossing his path. That, to him, meant certain death. Such fears are norms of behavior; they furnish countless impulses for action. Another commander might also have been moved by the fear of black-cat-calamity, but more moved by his uniform to die in his tracks rather than run four blocks to head off death.

To be moved though we move not, is no mere figure of speech. Some movements we can control, if we have learned control; but not the visceral mechanism which tells motor mechanism to move, nor adrenin which prepares the whole body for action.

Even a cat prepares for action. It assumes a fighting posture, lashes its tail and spits. Man has no tail to lash and when he is mad or scared cannot spit because his salivary glands are out of action; but his internal responses to emotion are as real as the cat's; the visceral organization retires in order that the motor mechanism can have all of the body's energy available. When we are so mad we cannot eat, the viscera say: "All right, we are not asking you to eat; kill somebody, or move."

"Every little movement has a meaning of its own," as the old song declared; it is also true that every movement moves something. We are never more physiologically correct than when we say, "That moves me." Between birth and death many are "moved" enough to dig a Panama Canal, yet they never move themselves up out of the cellar of life.

The difference between being moved to disgust at the sight of a dead cat and moving to remove the cat is one of life's little jokes that make human life so interesting.

Love and Hate

We are moved with unstriped or visceral muscle. We move with striped or skeletal muscles. To make a gesture is to make an excuse for moving. We are moved with less effort than we move; our unstriped muscles function without the cortex. They run themselves, and if we are not in charge they run us. In mobs and panics they run riot. Every emotion—anger, love, merriment, jealosy, grief, fear, remorse—is an implicit bodily movement.

Emotions vary, in individuals, communities, nations, races; are under different degrees of control; are aroused by varying situations. Emotions are older than the human race; but outside the human race are put to no such sublime or ridiculous ends. We do not begin life with specific loves, hates and fears.

Some can go through life without set hates and loves. They can look people and things over and decide whether they are worth loving or hating, and if they are, possess them or do their best to clear the earth of them. But as we are, not one in ten can love a Hindu or a Jap or the other political party. And much of thinking and talking is in terms of hates and fears and loves.

We murder at least something, if not somebody, every day. And love—there are quite as many things to be loved as people. In fact, there is nothing, it seems, that cannot come within range of our love, except our enemies. Yet there are those who "hate the whole . . . sex;" that means half the human race.

(Copyright, 1927, by George A. Dorsey.)

(Tomorrow: When Hate Is Given Free Rein—Were you Afraid of the Dark?—The Murderer in All of Us.)

FOUND THEIR MAN

DOROTHY PATTERSON **JAMES PATTERSON**

James Patterson went "man hunting" with his daughter, Dorothy May, 8, after she returned to their home, 13 Isabella street, and said a strange man had seized her in a nearby alleyway. They found their man, and Patterson let fly a punch and knocked him to the ground. Before he could strike again, the stranger gained his feet and fled.

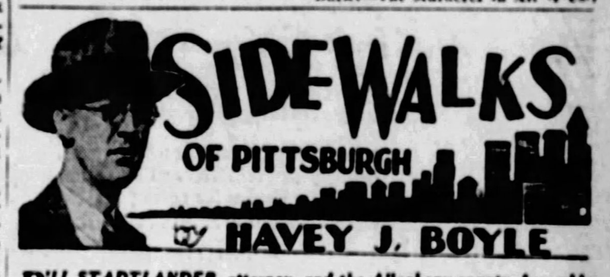

BILL STADTLANDER, attorney, and the Allegheny county Assemblyman who succeeded Charley McBride, as chairman of the appropriation committee of the House at Harrisburg, still carries his union card as a printer. Anytime the law's delays or the grind of legislation become boresome to the North Side man he can take to a linotype machine, go back in the ad alley, or make up.

Stadtlander is one of the many men in public life who got an education through the sweat of his brow. He worked his way through school to get his degree.

Some of the boys who go to college now don't appreciate their

chance because they don't have to work for it. In fact, some of them complain because they don't have a roadster with the top down.

Bill Stadtlander worked part time in a printing shop, waitel on table, washed windows and shoveled coal. That was why, probably, he listened so intently to the professors and why he studied so earnestly.

* * *

RAN into Fiske O'Hare, the Irish tenor, the other night. He was wearing a hard hat and tortoise shell glasses, looking more like a barrister than a romantic tenor. (Still, it would be too much to expect to see him on the street with buckled shoes, a green hat with a large buckle on it, breeches and a fluffy shirt.)

* * *

MR. O'HARA is here with "The Sidewalks of New York." He has a nice brogue and there is melody in his conversation. The O'Haras are paying much attention to Pittsburgh of late. His wife was recently here with that bane of all critics, "Abie's Irish Rose."

* * *

MR. O'HARA is one of a triumvirate that many remember, Chauncey Olcott, Andrew Mack and Fiske. Mr. Olcott here is remembered better than the others. He was always outwitting British soldiers intent on putting the heel to Ireland when he was not singing to a dear old Irish mother sitting in a window or when he was not slipping a roguish arm around the pretty waist of a colleen.

* * *

SALESMEN, who sometimes think that all purchasing agents belch forth fire and smoke like one of the old-time dragons, will be interested to know that experiments tried on Bob Lord, one of the purchasing agents' guild, laughed the other evening when he was tickled, cried "Ouch," when someone pinched him, and generally acted like the rest of us.

Incidentally, Mr. Lord took occasion to dispel a popular myth about the purchasing agents. Contrary to the general notion that get-

ting in to see a purchasing agent is a hard job, Mr. Lord said the new thought in the guild is to give everyone a hearing. The day of the elevated bonnet is over, said Mr. Lord, or words to that effect.

* * *

BILL BRATTON grew enthusiastic the other evening about the prospects of developing champion ice skaters in this district. Bill is president of the Pennsylvania Skating Association. Owing to some sort of an argument Pittsburgh missed out in getting the national championship speed events this year.

* * *

WE WERE away for a day and coming into the office we picked up a paper and made a "fix" in the column and sent it to the composing room. Reed Neill came down from the composing room a split second later and remarked with as much venom as the Neills of Dormont can muster: "It's pretty hard to make a correction in yesterday's paper. You see they were all printed and run off the presses yesterday."

Funny business, this newspaper game.

* * *

A WOMAN reader complains to her husband who passed it on that we make two mistakes here: (A) Too much talk about ourself; (b) too much about our friends. Very well, then. To-morrow we'll speak on the unspeakable Turk.

BOBO BAXTER—Nosedive Is Through Looking, But Doesn't Know It . . . . . By Rube Goldberg

New Flower Wristlets

Velvet Ribbon Band, snap fastened to which is attached dainty rose clusters, small flowers, trailers—for dance or street wear. $1.00 to $2.50.

—Flower Booth, Elevator Aisle, Street Floor.

ROSENBAUM'S

SIXTH, LIBERTY AND PENN "THE STORE AHEAD" PHONE ATLANTIC 4500

Coaster Wagon, $4.45

A rubber-tired disc wheel wagon to delight the heart of small boys. Hardwood box, all steel bolsters, with brake, 16x36 in. Special!

—Toys, Seventh Floor.

Compose Heel Stockings of Sheer Ingrain Silk—$1.15

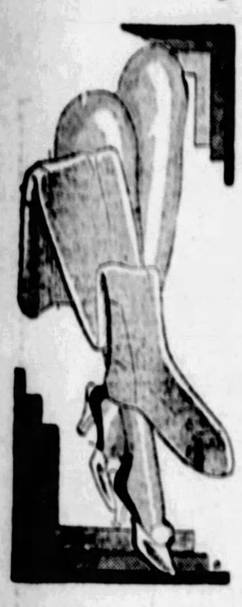

Full Fashioned Stockings of Strictly First Qualities

Full 30 to 31 inches long, and 4-thread sheer ingrain silk. All sizes, in orange nude with auburn heel, stone grey with gunmetal, gunmetal with black, dust with sand and other smart combinations.

Introducing Nadsco NC 150—An All-Silk Chiffon Stocking at

$1.50 Pair

Sheer, clear chiffon, all silk from top to toe, fully reinforced and specially finished insuring longer wear. In all modish shades—rifle, evenglow, grege, mirage, kasha beige, honey beige, beechnut, pearl blush and many others.

—Street Floor.

Coty's Face Powder and Coty's Perfume—Both for 95c

Combination Offer of Two High-in-Favor Toilet Accessories

The regular package of Coty's Face Powder, in various shades, and the popular odors of Coty's Perfumes. A limited quantity for this event, at the special combination price, 95c for the two. Choice of various ordors of perfumes.

—Street Floor.

Special Saturday Sale—New Imported Real Kid Gloves

$2.89

Beautiful soft kidskins with pique seams, in color tones that harmonize with new Spring outfits. In the smart novelty cuff and slip-on styles. A remarkable quality at the price.

Pull-On Chamoisuede Gloves, saddle sewn, pinked tops. In the new spring shades. Very popular gloves for general wear. **95c**

Novelty Cuff Chamoisuede Gloves, daintily embroidered and shown in the smart shades for spring wear. Special at..... **79c**

—Street Floor.

New "Graceline" Silk Bags for Spring in Smart Creations

$2.95

Smart ensemble effects in piping, matching quartz colored knobs in jade, amber, rose. Antique moire combined with suede, ostrich and satin applique, in back strap, ring and silk handles, self covered and jeweled frames, pettipoint, Beauvais and Aubusson embroidery.

Each bag contains label, "Guaranteed by Maker"

Petal, tier, new O'Rossen and skirt designs in latest colorings.

—Street Floor.

Full Size 14-Karat White Gold Dinner Ring—Special $12.95

An unusual offering to say the least. Guaranteed full size, five-point diamond, with two colored stones. Attractive 14-kt. white gold mountings. Only 50 to sell at this low price.

—Street Floor.

Bead Ropes of Simulated Pearls Are Special at 48c

Ropes of simulated pearls with knots between the beads, form practical necklaces. 60-inch length. All imported beads. Charming gift pieces. One day only, at 48c!

—Street Floor.

Saturday Special!

Poker Chips—Box of 100—at 59c

Fifty white, 25 red, 25 blue. In composition, or unbreakable styles.

Bicycle Cards—39c

Also New Index or Rad Bridge Cards, choice at this price.

—Balcony.

Saturday Special!

Bath Salts 29c Bottle

Large two-pound size, multi-colored bath salts packed in either crackled glass vase or cocktail shaker. Colorful for gifts.

—Street Floor.

We Are Privileged to Offer To-morrow a Complete Selection of

NEW SUITS AND TOPCOATS TAILORED BY *FASHION PARK

***Sold Exclusively at This Store**

Presenting the New, Exclusive Fashion Park Styles in Wide Assortments at Full Range of Price.

$45—$50—$55 to $75

The man who desires to express true character in clothing selects Fashion Park. Custom-tailored perfection without the annoyance of a try-on. Authentic style. New shades and patterns. Quality characteristic of the store that sponsors them. Your new suit or topcoat is here. Immense variety makes selection easy.

Park Fifty Suits—$50
Parkman Suits at $75
Charter House Suits, $45
Weatherly Topcoats, $65

ROSENBAUM *"PRIVATE BRANDS" Two-Trouser Suits and Topcoats

One of the finest collections of popular priced Spring clothing to be found in the city tomorrow. Every new style idea has been anticipated and will be found here in sizes to suit all men! Come! **$36.50**

Middishade Blue Serge Suits at $37.50

SALE! MEN'S NEW SPRING 2-TROUSER SUITS—TOPCOATS

Saturday—the concluding day of this super-sales event that has established a new value record for clothing at a price. The selection is still reasonably complete. **$27.50**

—Men's Clothing, on Fourth Floor.

Boys' and Youths' Shirts

$1.50

Broadcloth in white and new fancy spring colors. Proper types for Easter and confirmation wear. Collar attached. 7 to 18 years.

Boys' Smart Neckwear 50c to $1.50

Boys' New Sport Sweaters

$2.95 to $7.95

New patterns and color combinations in a variety to please every boy. Full cut and roomy. 4 to 20 years.

Boys' Golf Hose 50c to $1.50

Little Fellows' Spring Hats

$1.95 to $3.95

The Boys' Hat Shop features The Kent, The Roydon, The Roxy and others. Tan and grey shades, domestic and imported fabrics.

Boys' Store—Fourth Floor.

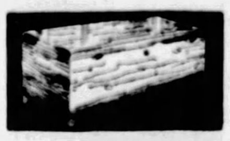

54-in. Red Cedar Chests

New Design Chest Made With Tray

$22.50

$37.50 Red Cedar Chest, roomy size for packing. Moth and dust proof. Hand-rubbed finish.

48-in. Round-corner Red Cedar Chest, with tray, moth and dust proof. Box lid style, sliding tray, hand-rubbed finish, $17.95

—Ninth Floor.

For Saturday When Young Fellows Come to Rosenbaum's to Shop

New Topcoats and 2-Trouser Suits for Prepster and Students

$25 and $30

Latest styles and the newest imported and domestic fabrics shown in these specialized topcoats and suits for young men. Hundreds of new garments for tomorrow, featuring the new tans, greys, oxfords, blue cheviots. Sizes 13 to 20 years.

Smart Spring Felts For Young Men, $2.95 to $5.00

Boys' Four-Piece Knicker Suits $15 and $18

Mannish styles and new colors that will appeal to young fellows. From leading American makers. Two pairs of plus four knickers add usefulness to the suit. Sizes 6 to 16 years. Hundreds of new suits for choice.

Navy Blue Cheviot Suits, 2 Pairs Golf Knickers 6-16 years, $13.75

Navy Blue Cheviot Suits, 2 Long Trousers, 13-20 Years, $19.75

—Boys' Shop, Fourth Floor.

200 ROOM SIZE RUGS

All Perfect, High-Grade and Seamless Rugs Grouped at One Price as Special Saturday Feature

9x12 Axminsters....
8.3x10.6 Wilton Velvets.....
9x12 Wilton Velvets..
$35.00

These rugs are made by the leading manufacturers and weavers of America. They include the latest spring designs and modern colorings. Four large piles from which to choose.

Armstrong's New Inlaid Linoleum, Accolac finish. Marble tile and Dutch tile patterns. Square yard..... **$1.50**

New Velvet Hall and Stair Carpet. Two-tone and Persian designs in new color combinations. Yard..... **$1.79**

11.3x12 and 9x12 High Pile Axminster Rugs. For extra large rooms. Persian and Chinese effects in the latest color combinations..... **$48.50**

Rugs Sold on Our Convenient Budget Plan

—Rugs, on Ninth Floor.

Society Club Presents the Proper New Spring Hats

Buccaneer, $5.00
The Corsair at $6.50

You'll find decided satisfaction in stepping out under a Society Club Hat. And of all the hats you may own, you will probably like it best. Come in and see the complete selection of styles tomorrow.

—On Balcony.

Spring Brings Men New Oxfords—Priced $6.00

A well shaped shoe in tan or black calf, with broad or medium toe. Shoes that have great style, as well as fit and wear in their make-up.

—Third Floor.

Every Lad Will Find His New Shoes Here—$4 & $5

Black or tan calf shoes that have a real mannish air that boys like. Good wearing shoes, comfortable in fit and stylish, too. Boys should see these before selecting their Easter shoes.

—Third Floor.

This New Process Semi-White Porcelain Enameled Range

With Red Wheel Lorain Oven Heat Regulator

$97.50

A gas cooking range that is recommended to give years of splendid service. Oven 16½x18½x14½ inches. Has broiler oven and warming oven with burner on inside. Rustproof linings. One large and three medium burners, simmerer, automatic lighter. Special for Saturday!

—Eighth Floor.

See the Free-Westinghouse Electric Sewing Machines

Many Different Models at Savings

$35 Allowance

For Your Present Drophead Machine

Console table, when closed, a beautiful smart piece of furniture for any room. All finishes, American and French Walnut, Mahogany, etc. The dependable Free mechanism and the Westinghouse Motor which means a sewing machine that gives perfect satisfaction. Comes in Rotary and vibrating bobbin.

Sold on Our Budget Payment Plan

—Sewing Machines, Second Floor.

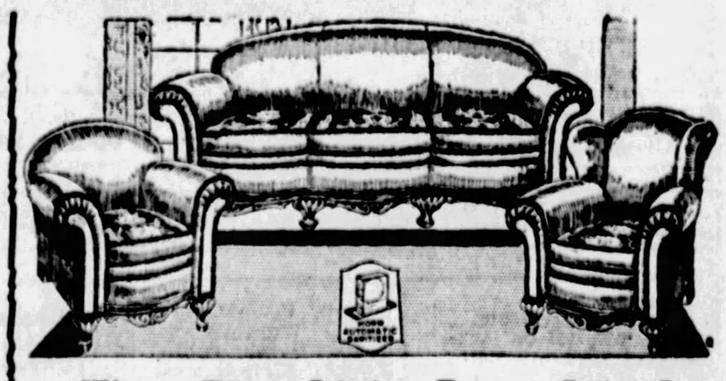

Three-Piece Living Room Suite Is Covered Solidly in 100% Mohair

An attractive suite in 100% mohair, with reverse cushions in frieze and moquette—in mole, taupe or grey-rose. Splendidly designed pieces—heavy carved frames—serpentine fronts—deep soft seats and backs—built to Rosenbaum's exacting standards under our personal supervision. All-webbing construction, all moss and felt filling. Nachman spring units in reversible cushions. Equipped with Horn Sanitizer, which acts as a moth preventive.

$269

Sofa $134.50
Wing Chair..$ 67.25
Club Chair...$ 67.25

Sold on Our Budget Payment Plan

—Furniture Department, Tenth Floor.

And so-we'll go to ROSENBAUM'S for COATS!

("Claudette"—the new felt hat with attached ribbon bow tie.)

Over Two Thousand Hats to Choose from Tomorrow

at $5.00

The Most Extensive Assortment Ever Presented at Rosenbaum's

"Lady Arco" Hats
"Gage" Hats
Exclusive "Amhats"

Hats for Madame and Mademoiselle for All Occasions

The newest arrivals include Hair Hats, Cellophane Hats, Crocheted Visors, Felt Hats, Felt and Straw Combinations, Fancy Body Hats, Bangkok Straw Hats. In black and the new Spring colorings. All head sizes.

Children's and Misses' Hats $2.95 to $10

Lovely new hats that will delight the young miss of 6 to 16. Cute styles of felt and new straws, gaily trimmed with flowers or ribbon. Come, see them!

—Pittsburgh's Foremost Milliners, Fifth Floor.

Junior Misses' Easter Frocks

$16.50

Dresses that are a joy to select—typical of Youth and Spring! Flat crepes in lovely new colors. Printed crepes, georgettes over silk slips. With sophisticated style notes—puffed sleeves, tiers, pert bows, geometric tuckings—that every girl adores. Castilian red is favored. Other new shades are beige, grey, blue and green. Sizes 13 and 15.

Two New Styles in SPRING SHOES

That Reveal New Style Trends and Are Yet Modestly Priced

$10.00

PATENT LEATHER 1-STRAP PUMP—Trimmed with Matt Kid; cut out at quarter; very round toe and short vamp with high spike heel; same in Honey Beige Kid with Parchment trimming. $10.00.

NEW HONEY BEIGE KID OPERA PUMP—New round toe; short vamp and high spike heel; also same in patent leather. $10.00.

—Shoes, on Third Floor.

Girls' Dresses—$10.95

Lovely new styles of flat crepe and crepe de Chine in prints and solid colors. Many will form smart ensembles with Spring coats. Sizes 7 to 14.

Girls' White Confirmation Dresses, $3.95 to $16.50.

—Juniors' and Girls' Shops, Seventh Floor.

FOR SATURDAY!

An Unusual Purchase and Sale

New Kasha ENSEMBLE SUITS

Regularly $45.00 and $49.50

$29.50

Beautifully tailored suits of Kasha with smart seven-eighths length coats lined to match the blouse. Blouses of excellent quality flat crepes. Skirts mounted on bodice tops. Ten different styles for selection. The most wonderful values we have ever shown at this price!

Misses' Sizes 14 to 20 Women's Size 38 Only

—Suit Shop, on Fifth Floor.

Spring and Easter Coats for Every Age of Feminine Charm

EASTER coming apace! Only three weeks away . . . Springtime knocking at the door. And a wealth of new coats in tune with the season await you here tomorrow. Headquarters for fashionable coats for nearly 60 years. And tomorrow, better prepared than ever to fill your requirements, whatever they may be. Hundreds of coats await you. Coats selected with keen discrimination. Coats representative of the style and quality standards that the modern woman demands. Coats for every type and every requirement. See them tomorrow.

Women's Coats

$39.50 $49.50 $59.50

Others $25.00 to $159.00

Misses' Coats

$39.50 $49.50 $59.50

Others $25.00 to $159.50

Juniors' Coats

$19.75 $29.50 $39.50

Others $16.75 to $135.00

Girls' Coats

$13.95 $16.75 $25.00

Others $10.75 to $35.00

A collection of coats appealingly broad and varied, with every fashionable spring model included. Slender, youthful, straight lines that spring favors—fabrics so admirably adapted to them—the cassimere weaves, twills, broadcloths, failles, satins . . . distinctive spring furs used in new ways . . . colors that offer every spring tone for choice. A truly inspiring assortment. Authentic—varied—complete in assortments of style-ideas for every whim.

Sports Shop, on Fifth Floor

SPORTS COATS

$25, $39.50 to $110

Coats with a smart sportlike air—fashioned of rich tweeds, mixtures, camel's hair checks, Rodier's gorgeous imported fabrics and Irish Donegal rugs. Some are simply tailored with novel belts and large pockets; others enriched with collars of badger caracul, squirrel, wolf or fox fur. Sizes 14 to 20; 36 to 42; 41½ to 48½.

Tots' Section, Seventh Floor

TOTS' COATS

$10 $13.95 $16.95

Adorable little models for Miss Two-to-Six. Of all-wool tweeds, checks, plaids and plain colors. Bright Spring shades predominate, but navy is also very smart. Many models have cute contrasting collars and cuffs. The price range permits gratifying every desire for quality and style.

Other coats, $8.95 to $25.00.

ROSENBAUM'S

SIXTH, LIBERTY AND PENN "THE STORE AHEAD" PHONE ATLANTIC 4800

KEYSTONE STORES Corp.

SPECIALS

brillo	3 for	25c
oxydol	3 for	25c
gold dust	Large Box	25c
climax cleaner	3 for	25c
assorted jello	3 for	25c
kellogg's Corn Flakes	3 Pkgs.	25c
conutoil soap	3 for	10c
sunmaid raisins	2 Pkgs.	25c
jelly bird eggs	2 Lbs.	25c
lake herring	Large Kit	1.20
evap. peaches	Prac. Peeled Lb.	22c
dill pickles	Quart Jar	25c
marshmallows	Lb.	19c
milk Popular Brands	3 Tall Cans	29c

QUALITY ALWAYS

KEYSTONE STORES Corp.

SIMON BRAHM'S SONS

6 DIAMOND SQ. 217 FOURTH AVE.

The Housewives' Buying Market — "Everything Good to Eat"

BRAHM'S--WHERE PRICES ARE ALWAYS LOWER

For St. Patrick's Day Irish Cured HAMS whole or half, lb. 27c

Milk-Fed Roasting Veal lb. 20c
Veal Chops, lb., 28c

Pride Nut Butterine 2 lbs. 49c

Zoller's or Dunlevy's Pure Pork sausage 30c

Special Demonstration
Post's Jelly

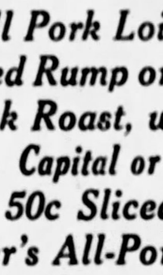

You get 6 glasses of jelly from each package. Come to this store tomorrow!

2 pkgs. 45c

Small Lean Pork Loins Any Size Special lb. 17c

Geisha Crab Meat 3 cans for..... 95c

Borden's Chocolate Malted Milk 60c
Free! A glass shaker with each pkg.

MILK SALE Carnation, Pet, Silver Cow or Wilson's 3 cans 27c
Limit 3 cans to a customer.

Armour's Veribest PEACHES Halves, 2 cans 45c
Reg. 60c Value

Arcade Blend COFFEE 3 lbs. 99c
We doubled our coffee sales last week—the reason—a very good coffee at a moderate price.

Guaranteed Fresh Country EGGS 3 doz. $1.09

QUALITY SERVICE

MACK'S-MARKET

PHONE ATLANTIC 5653-5654

H. McCLAIN PROP.

439 LIBERTY AVE. OPPOSITE WABASH DEPOT

Small Pork Loins, lb. 17c
Rolled Rump or Shoulder, lb. 35c
Chuck Roast, whole, lb. . . . 25c
Hams, Capital or Black Hawk, lb. 25c
2 lb. 50c Sliced Bacon 69c
Zoller's All-Pork Sausage lb. 30c
3 Cans Fancy Tomatoes . . . 35c
Cobb's Golden Bantam Corn, 3 cans 55c
Mack's Special Coffee, 3 lbs. $1.45
Mack's Best Creamery Butter, lb. 55c

Guaranteed to be a Better Malt Extract than you are now using

Strictly Union Made

You can always be certain of quality when you insist on genuine Puritan Malt Extract. Your test is our best salesman.

Use wherever sweetening is required in the household.

PURITAN MALT

Flavored with Bohemian Hops

Recommended and Distributed by

PURITAN MALT EXTRACT CO.
309 Professional Building, Pittsburgh, Pa.

LIMBURG'S

Where the People of the NORTH SIDE *Buy Their BUTTER and EGGS*

SALTED BUTTER	FINE FRESH EGGS
None Better Pound, 57c	2 DOZEN 65c

FREE DELIVERY—PHONE 1486 CEDAR

C. LIMBURG, Inc.

OHIO AND CHESTNUT STREETS, NORTH SIDE

Butler's for better groceries

This Week We Offer You
THESE
BIG SAVINGS

Flour	Pillsbury or Gold Medal	24½ lb SACK	$1.03
Milk—*Van Camp's*		3 Tall Cans	25c
Milk	All Other Brands of Evaporated	3 Tall Cans	27c
Cheese, Fancy Brick or Longhorn		lb	29c
Salmon, Fancy Pink, ½ lb Cans		2 Cans	25c
Gorton's Codfish Cakes Ready to Fry		Can	13c
Fancy Fat Mackerel		2 for	25c
Lard	Highest Grade Pure Lard	2 lbs	25c
Prunes	Large and Meaty	3 lbs	25c
California Walnuts		lb	20c
"Diamond" Walnuts		lb	31c
N. B. C. Standard Assortment Cakes		lb	18c
Pure Preserves		lb Jar	25c
JELL-O	Many Flavors	2 Pkgs	15c
Heinz Ketchup		Large Bottle	22c
Bacon—Sliced	½ lb in Sanitary Wrapping		19c
Apple Butter, Finest Quality		Large 38 oz Jar	25c
Ginger Ale, Clicquot Club		Bottle	15c
" " White Rock		"	17c
" " Canada Dry		"	18c
COFFEES	"Peerless" 50c Quality Rich and Delicious	lb	39c
"Special" Greatest value at its price	lb		35c
"Kleeko" Steel Cut Chaff removed	lb		45c
Corn Flakes *"Benefit"*	2 Reg. Size Pkgs		13c
Peas, Tender and Sweet		2 Cans	25c
Lemons, Large and Juicy		Dozen	30c
Broom, Medium Weight Carpet Brooms		Each	43c
Wall Paper Cleaner, Finest Quality		4 Cans	25c
Puritan Malt	Bohemian Hop Flavored	Large Can	59c
TEA	$1 Quality. A Genuine Orange Pekoe, Our Own Import	lb	60c

Worth While Specials on Quality

MEATS

"Duck Roast" of Lamb		lb	35c
Shoulder Lamb Chops	Very Choice	lb	40c
Pork Chops	Mixed Cuts	lb	23c
Pure Pork Sausage		lb	30c
Prime RIB **Roast of Beef**	Large Cut	lb	33c
Sugar Cured Hams	Half or Whole	lb	24c

There Is a Butler Store Near You

At 2 a.m. . . .
our bakers go to
knead the dough

Only the moon peeps into the thousand window bakeries . . .

But Sunshine is already there . . . Sunshine Bakers whistling merrily over huge batches of dough.

At 2 A.M. they come to put it through a second kneading. This midnight operation is necessary to start the dough on its glorious adventure which ends several hours later in beaming pans of fine plump biscuits basking in the sunshine.

Want some of these biscuits? One word . . . in your grocer's ear . . . *Sunshine.*

Sunshine
. . well worth saying whenever you want
BISCUITS

LOOSE-WILES BISCUIT CO.

Mushroom Canape Good for Sunday Dinner

By PRUDENCE PENNY

SUNDAY DINNER.
Mushroom Canape
Roast Loin of Beef
Browned Potatoes Green Peas in Lettuce
Beet and Onion Salad
Apple Tarts.

ON buttered rounds of toast place a few sauted mushrooms and on top of this a slice of tomato sprinkled with fine bread crumbs. Put under boiler until tomato is hot.

Place the roast in dripping pan, or roaster, and roast in hot oven until surface is seared, and then lower heat somewhat for more thorough cooking inside.

Boil the potatoes for 15 minutes, and then place in the roasting pan with the meat. Turn a time or two during the cooking process, to assure browning on all sides.

* * *

REMOVE the center from a head of lettuce, fill with two cups of uncooked fresh peas, dust with salt and pepper and add one tablespoon of butter and one teaspoon of sugar. Tie the leaves together, place in a saucepan with a very little water and steam for half-hour. If fresh peas seem too expensive, the lettuce can be steamed, and canned drained peas added to the last and heated.

Chop either boiled or pickled beets rather fine, mix with minced onion, and marinate in French dressing for a half-hour. Serve in crisp lettuce.

* * *

LINE muffin tins with short pastry, and fill with thin slices of apple. Sprinkle with granulated sugar. Bake in a hot oven and when cool put a wreath of dots of whipped cream just inside the pastry edge.

* * *

SAVORY herring, codfish or sardines give the breakfast menu an appetizing snappiness that seems to start a winter's day just right. These fish dishes are especially good served with corn muffins or bread, and this helps the breakfast, too.

* * *

WHAT a delectable item of food mushrooms are when they are prepared by one who knows how. Fear of running across an accidental toadstool might have been justified in the old days, but with the mushrooms we buy in the stores now, there is not the slightest danger.

Delicious SWANSDOWN *Icing crowns the simplest cake*

SWANSDOWN Sugar makes your cake look as good as it tastes. Easy to make and easy to put on—just mix with milk, add flavoring and spread.
Use SWANSDOWN on your next cake for a delicious, creamy, firm icing that will not crack or harden. Proven recipes for cakes and delicious candy creams on every package. Your grocer handles it.

The R. C. McAteer Company
Pittsburgh, Pa.

YOU ALWAYS SUCCEED *with* SWANSDOWN

SWANSDOWN *Powdered* SUGAR
100% PURE CANE SUGAR *Contains no Corn Starch or other Adulteration*

GULDEN'S MUSTARD
Smooth, mellow flavor

Buy Ralston
The Whole Wheat Cereal

It's "Bargain Day" ON WALNUTS *all over town*
SEE PAGE 20

THE BEST TOILET SOAP IN THE WORLD
CONUTOIL
Toilet Soap
3 cakes for 10¢
AT ALL GROCERY STORES

GOLD DUST

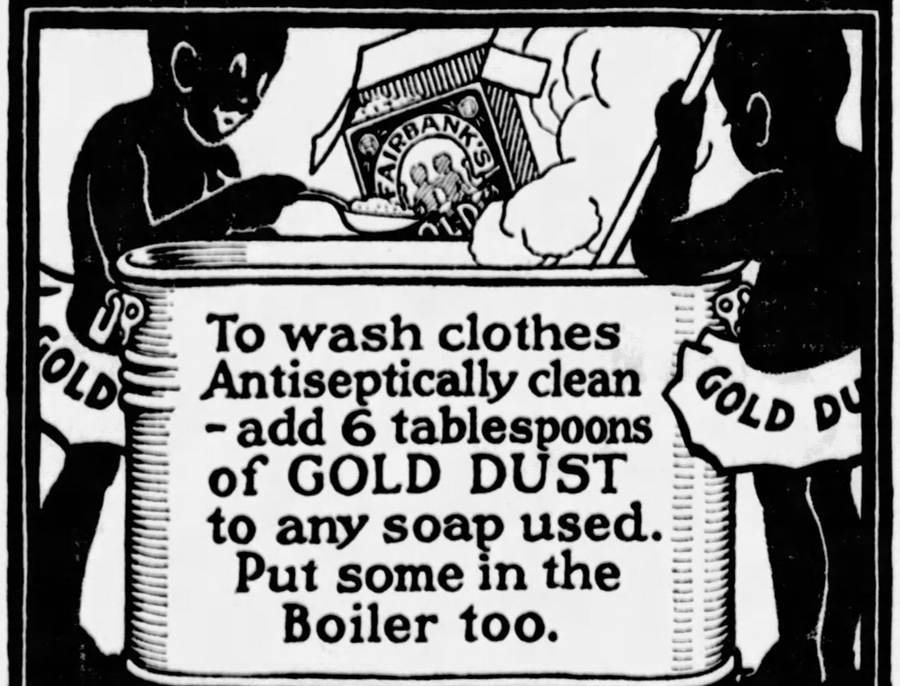

To wash clothes Antiseptically clean - add 6 tablespoons of GOLD DUST to any soap used. Put some in the Boiler too.

– for the LAUNDRY
let the Twins do the work.

Every housewife who shops at A & P has the feeling of satisfaction that comes from using food of highest quality

A&P ESTABLISHED 1859 "WHERE ECONOMY RULES"

Prunes
Large Meaty 40-50 size
3 lbs 25¢

MILK
All Standard Brands
3 tall cans 27¢
Whitehouse or VanCamps
3 tall cans 25¢

The THIRD of the 5 GREAT SALES
A wonderful opportunity to save

By visiting an A & P Store Friday or Saturday you can take advantage of these wonderful values. Every item is specially priced. You will always find fresher, higher quality merchandise at A & P and the price always represents the greatest value.

Butter Brooks' Pride finest creamery lb roll 53c

Eggs Candled and selected every one guaranteed 3 doz 89c

Lard Pure 2 lbs 25c

FLOUR
A & P fine Family 24½ lb sack 93c
Gold Medal or Pillsbury's 24½ lb sack 1.03

Oranges 176 Size . doz 49c
Bananas yellow ripe . 4 lbs 25c
Sweet Potatoes . 3 lbs 14c
Onions . . . 3 lbs 14c

Tomatoes Red Ripe full pack 6 cans 45c

Sugar fine granulated 25-lb sack 1.59
Tasty, Cream or Brick Cheese lb 29c
Finest Alaskan Red Salmon can 29c
8 O'Clock Coffee lb 35c
9 out of ten Screen Stars use it Lux Soap 4 cakes 25c
Does your washing better Duz Makes Oxygen Suds 3 pkgs 25c

In our Meat Department

Legs of Lamb lb 35c
Pot Roast of Beef . . lb 25c
Shoulder Lamb Chops . lb 38c
Pork Chops mixed cuts . . lb 23c
Veal Chops shoulder cuts . lb 30c
Round Steak lb 35c
Beef & Pork Ground lb 25c

THE GREAT ATLANTIC & PACIFIC TEA CO.

NO HEADWAY IN DISARMAMENT PARLEY

By KARL H. VON WIEGAND,
Universal Service.

GENEVA, March 16.—World disarmament by the League of Nations made not one step forward when the preparatory disarmament commission reconvened yesterday after a three months' recess.

A line-up of Germany, Russia and Turkey was foreshadowed by the brief proceedings.

America remained silent and simply looked on. Twenty-four nations were represented when Chairman Loudon of Holland rapped for order.

Touching the Russian proposal to abolish armies and navies, which is on the agenda, the chairman wondered if it "takes into account existing situations and human psychology."

Count Von Bernstorff, head of the Germans, moved that the discussion of all important political questions be adjourned until Monday to give the Turkish foreign minister, Ruchdi Bey, time to arrive and participate. Bernstorff was seconded by M. Litvinoff of Russia.

The commission adjourned until this afternoon, when another adjournment will be taken until Monday. Bernstorff in a resolution he has prepared demands that the military and naval armaments of every country be published in order to show the extent to which the world is armed.

America and Russia looked into one another's eyes, being seated directly opposite at the same table. Ambassador Gibson denied the story published in a local paper that he and Litvinoff met yesterday and talked.

CHILDREN WHO ARE UNDERWEIGHT NEED

FATHER JOHN'S MEDICINE

ALL PURE FOOD

(Advertisement.)

SOME WOMEN ALWAYS ATTRACT

You want to be beautiful. You want the tireless energy, fresh complexion and pep of youth. Then let Dr. Edwards' Olive Tablets keep your system free from the poisons caused by clogged bowels and torpid liver.

For 20 years, men and women suffering from stomach troubles, pimples, listlessness and headaches have taken Dr. Edwards' Olive Tablets, a successful substitute for calomel, a compound of vegetable ingredients, mixed with olive oil, known by their olive color. They act easily upon the bowels without griping. They cleanse the system and tone up the liver.

Keep youth and its many gifts. Take Dr. Edwards' Olive Tablets nightly. How much better you will feel—and look. 15c, 30c, 60c. All druggists.

THE minute you put your feet in a "Tiz" bath you feel pain being drawn out and comfort just soaking in. How good your tired, swollen, burning feet feel. "Tiz" draws out the poisons that cause tender, aching feet.

"Tiz" takes all the soreness out of corns and callouses. Get a box of "Tiz" at any drug or department store for a few cents.

End foot torture forever—wear smaller shoes, keep your feet fresh, sweet and comfortable.

"TIZ" for tired aching feet

BUSINESS WOMEN—SCHOOL TEACHERS

Colds Reduce Your Income

In the office, in the school room, in the "movie," or anywhere, if your neighbor has a cold and sneezes or coughs, the air is full of germs and if your vitality is low, you're an easy mark for colds and may become ill, and lose two or three days' time. Build up your health with that splendid herbal tonic,

DR. PIERCE'S GOLDEN MEDICAL DISCOVERY

It increases the appetite, stimulates the digestion, helps to enrich the blood and puts you in fine condition.

If your druggist does not sell the Medical Discovery, in liquid or tablets, you can obtain a pkg. of the tablets by sending 65 cents to the Pierce Clinic, in Buffalo, N. Y.

TURN TO PAGE 10 FOR A

More Styles Added to the Sensational Sale

Andrew Geller $10 to $15 SHOES

Every new Spring style, leather and color. Bought from Andrew Geller's New York, Broadway Shops — National Sales Day feature. **$5**

Wom. "Arch Health" Shoes

Patent, brown and black kid and calf in straps, ties and oxfords; built in arch supports. **$3.98**

Frank & Seder—Third Floor

Children's Famous

"Footcraft" Shoes

For boys, girls, misses and infants in the famous "Footcraft" make, ideal for growing feet.

$1.95
Infants' patent and tan low shoes; children's patent low shoes and high shoes; misses' low shoes.

$2.95
Children's patent — tan low shoes, also high shoes; boys' high shoes; misses' and growing girls' low shoes.

$3.95
Boys' high and low shoes; misses' and growing girls' low shoes.

Girls' Shoes, 3rd Floor—Boys' Shoes, 4th Floor.

Women's Full-Fashioned, Pure Thread Silk Chiffon

HOSIERY

95c

All first quality Chiffon and service weight hose, offered at less than wholesale cost for the final National Sales Day. All sizes and colorings.

Some slightly irregular.

Frank & Seder—First Floor

A Feature Sale of Genuine Mohawk Royal Wilton

Room Rugs $50

Embracing the richest color and pattern display we have ever shown—genuine Mohawks, 8.3x10.6 and 9x12 sizes.

9x12 Hand Woven Chinese and French Wilton Karnaks
Royal Wilton, 11.3x12, 9x15 and 11.3x15 sizes. Also 12x15 Super Axminsters, **$100**

Frank & Seder—Sixth Floor

Tomorrow! These Bridg

Lamp

Frank & Se

FRANK & SEDER Apparel Featu

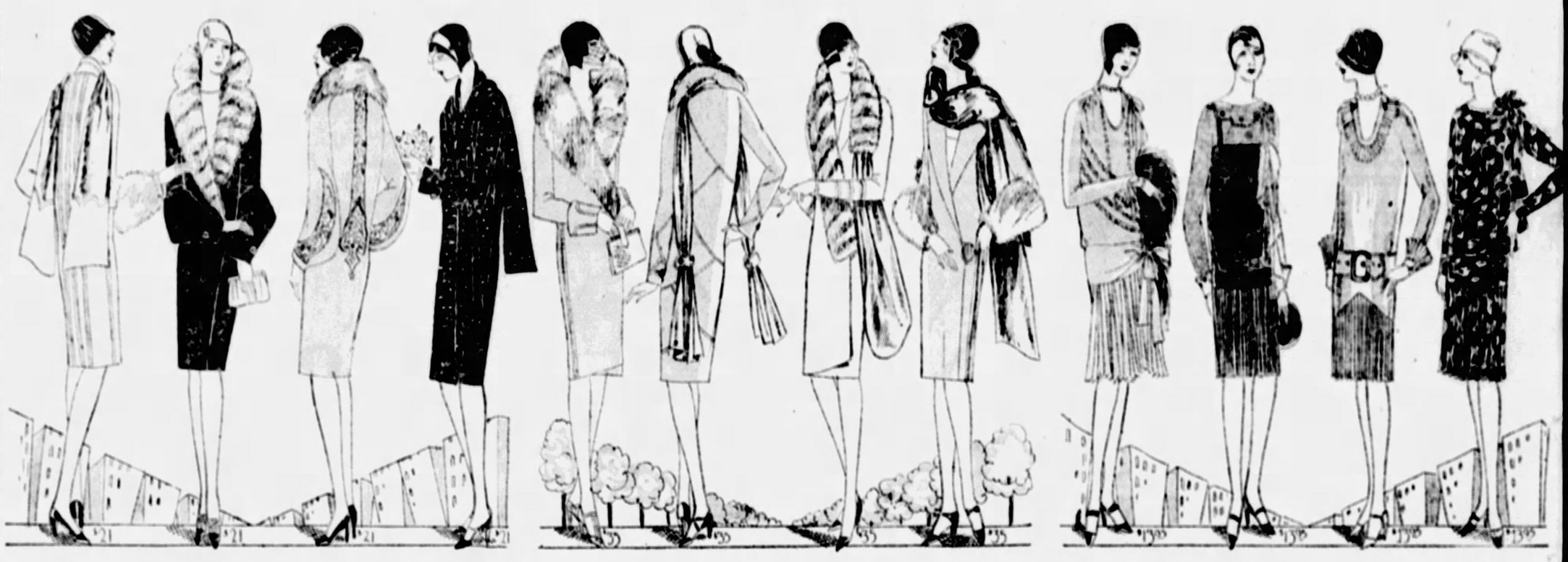

New Spring Coats

Values That Will Be Long Remembered

National Sales Day Special **$21.00** *Sizes for Women, Misses and Larger Women*

Sports and dress type coats of splendid materials, some with fur collars and cuffs, others with scarfs or throw collars and fur cuffs. A broad choice of colors: Beige, Nutmeat, Oatmeal, grey and mixtures. All are silk crepe lined.

Frank & Seder—Second Floor

New Spring Coats

Low Priced to Represent Real Savings

National Sales Day Special **$35.00** *Sizes for Women, Misses and Larger Women*

Distinctively modeled coats that reproduce recent Parisian successes. Tweeds, homespuns, Kasha weaves, and rich, lustrous silks styled with fur collars and cuffs, or cape, scarf and jabot collars of material and huge cuffs of fur. A complete showing of the new Spring shades, including the smart navy blue and black.

Frank & Seder—Second Floor

New Spring Dresses

These Savings Are Too Important to Miss

National Sales Day Special **$13.95** *Sizes for Women, Misses and Larger Women*

Flat and Canton Crepes, Georgette, Roma and daringly colored prints are used to fashion these charming frocks which present every new fashion trend, including one and two-piece sports, business, afternoon and street wear models.

Frank & Seder—Second Floor

Tomorrow—Unusual National Sales Values in

Little Brother & Sister Coats

Newest styles for early spring including regulation models. Sizes 1 to 6. **$5.00 & $7.95** Made of plain and fancy tweeds in the popular Spring shades. Sizes 1 to 6.

Frank & Seder—Infants' Department —Third Floor.

Notable National Sales Days Values

Girls' Spring Coats

A large variety of sports and dress models, made of high-grade suede velour, with fur collar and tuck and button trimming; also Kasha with satin throw; others with fur cuffs and tailored collar. All are silk lined. Sizes 8 to 14. **$13.98**

Girls' Spring Coats

Suede, Kasha, Flannel, Tweeds and Sports fabrics, in tailored and dress models. Belted or straight; Queen Anne fur collar, throw collars, tailored collars, with fur cuffs; unlimited assortment. Sizes 7 to 14. **$10.98**

Girls' Party Dresses

Charming frocks made of Georgette, Taffeta, Tulle and Lace, in sleeveless or short sleeve styles, in lovely pastel colors. 6 to 14. **$5**

Frank & Seder—Third Floor

Wom. Silk Hose 69c
Silk, silk and rayon stockings—all leading colors. Sizes 8½ to 10. Basement

BARGAIN B

Beautiful New Spring

COATS

For Women and Misses Drastically Underpriced

$13.74

Flannels, Tweeds, Twill Cords; also new silk coats. Stunning plain and fur trimmed models. Well made and carefully finished with silk crepe lining. Sizes for women and misses from 16 to 52.

Extra! New Spring

COATS $8.74

Stunning new plain and fur trimmed models, all the latest shades, sizes for women and misses 16 to 52.

Frank & Seder—Sub-Basement

Saturday! LAST DA

Children

A Sensational

A good time for mothers to buy their girls' hats tomorrow at a big saving! All the newest styles and colors—At $1.88! **$1**

Frank & Sede

Boys' Topcoats
Cane FREE!
New spring topcoats in beautiful patterns. Sizes 3 to 8 years. **$2.49** Basement

Men's Broade
Fine quality En[glish] broadcloth shirts in pla[in] white, fancy [and] novelty patter[ns] mostly collar-a[t]tached styles.

Last Day National

Boys' Spri

At a Price That Ought

New spring materials and styles. All wool Suitings, Fine wool Cassimeres, Blue Pencil Stripes, Mixtures, etc. **$5**

Single and Double-B
All New Spring Patte
Sizes 7 to 16
Frank & Seder,

A SENSATIONAL MEN'S AD

Day for
d Junior
tfits
10
Newest
hem and
less metal
s, with hex-
on and
re tubing.
d tailored
es, geor-
s, silks,
nments and
nted linens.
-Balcony

Final Day Silk Feature for National Sales Days!

Spring Silks

$1.39 YARD

Heavy Flat Crepes
Printed Silk Crepes
Weatherly Satin Crepe

Three of the most popular of the new silks, in a complete color range, offered at about production cost.

Frank & Seder—Fifth Floor

Bought at Great Savings—and Sold the Same Way!

Fur Scarfs

$29.50

Including Natural Red Fox, Beige Wolf, Hudson Bay Fox, Natural Mink, Silvered Fox, Pointed Fox, Stone Marten and Sable.

Frank & Seder—Second Floor

Extraordinary Last Day Millinery Feature—New

Spring Hats

Offered at Special National Sales Days Savings

$4.79

Smart, light weight Bangkok Hats, combined with satin; clever crochet hats with tailored or flower trimmings; and a score of other fascinating new modes that are surprisingly low priced for the style and quality.

Third Floor.

's for Last Day | NATIONAL SALES DAYS

New Spring Dresses

A Wonder Combination of Style and Value

National Sales Day Special **$19.75** *Sizes for Misses and Larger Women*

Dresses of individuality, that bear the approval stamp of fashion-rightness. Dresses for every occasion. Dresses of Flat Crepe, of Georgette, of Crepe Roma, of lovely, allurng lace, and of sheer, gayly colored chiffon, and brilliant prints. Tailored styles, and fascinating, soft, feminine fashions.

Frank & Seder—Second Floor

Tailored Suits

An Offer of Value-Giving Merit

National Sales Day Special **$15.75** *Sizes for Women and Misses*

Smart twills, tweeds and sports materials in navy, black, and the attractive new Spring colorings. Designed on mannish lines, and carefully tailored in like manner. Appropriate for immediate and early Spring wear. Silk crepe lined.

Frank & Seder—Second Floor

Ensemble Suits

Comparing Favorably With Higher Priced Models

National Sales Day Special **$38.00** *Sizes for Women and Misses*

The Ensemble Suit reigns supreme as the correct mode for daytime wear, and it may be had in Homespuns, Twills, Tweeds, Kasha, Kasheen and Covert, many of them sufficiently elaborate for formal afternoon wear. Full length coats, completed by delightfully harmonizing frock or blouse and skirt.

Frank & Seder—Second Floor

BASEMENT

Wom. Underwear 69c

Nightgowns, chemises, bloomers, stepins, slips, etc. All new spring shades. All sizes.

Basement.

of National Sales
's Hats
Low Price!

88

Such fine materials! Hemps, Silks, Silk and Straw combinations. Models: Fams, Pokes, -the-face style, etc. All ad sizes.

-Basement

Shirts
77c
Basement

Girls' Spring Coats

Fashioned of new tweeds, new velours, plaids, etc. Beautiful plain and fur trimmed models. Sizes 3 to 14 years.

$5.75

les Days!
g Suits
Bring a Crowd

4-piece suits with 2 short pants or with 1 long pants and 1 pair short knicker pants.

sted Styles.
and Shades.
ors.
asement

Lovely New Spring Silk
DRESSES
For Women and Misses Way Below Cost, at

$7.44

Marvelous new spring silk dresses in scores of bewildering colors—smart trimmings—stunning styles in regular and extra sizes 16 to 50. Tremendously underpriced for Saturday's selling.

Extra! New Spring Silk
DRESSES

$4.44

Fine silk materials in choice selection of the newest Spring styles and colors, sizes 16 to 52.

Frank & Seder—Sub-Basement

Boys' New Apparel at "National Sales Days" Underprices

SPRING SUITS

With 2 Pairs of Golf Pants

$8.85

Parents can buy smart new Spring Suits for their boy here tomorrow at the lowest price two-pants suits of this high quality have ever sold for. All-wool fabrics in a fine selection of new colorings and patterns—strongly reinforced where wear is hardest. These suits have two pairs of golf knickers—sizes 7 to 18 years.

SPRING SUITS

With 2 Pairs of Long Pants

$13.95

High quality suits for boys from 13 to 18 years. Smart new single and double-breasted models in a great choice of the most desirable patterns and colorings. All-wool fabrics tailored and finished with the same care that is put into "dad's" suit. "A National Sales Days" special at $13.95.

"Bell" Blouses *Underpriced!* **69c**

Good quality materials in a big variety of styles and new patterns.

Boys' "Sealpax" Union Suits 50c

Famous "Sealpax" twin-button Union Suits for boys—sizes 24 to 34.

Boys' Sport Sweaters $1.65

V-neck styles with pure worsted cuffs and bottom—plaids and fancy weaves.

Wash Suits
"Peter Pan" Make
$1.29

All brand new, fresh merchandise, shown for the first time—big choice of styles and colorings. Sizes 2½ to 8.

BOYS' DEPARTMENT—FOURTH FLOOR

118-Pound Wife Tames 6-Foot Husband

CHARLEROI, Pa., March 16.—Henry Wicks, six-foot-two Negro, is minus the lobe of his left ear and has a broken leg because he threw a stove at his 118-pound wife.

Wicks wanted "two-bits to buy a night-cap," but because it wasn't the kind to wear, Mrs. Wicks said "No."

Then Henry hurled a stove at his wife. Alas for Henry, his aim was poor, so Mrs. Wicks was able to get a razor and with this weapon clipped off half of her husband's shirt collar and half of his ear.

Thus wounded and trying to escape further punishment, Henry dived down a stairway and broke his left leg.

FRANK & SEDER

National Sales
Wall Paper and Paints
Special Values

To 18c Wall Papers at 9c Roll

Beautiful papers for any room in the house — big variety.

To $5 Room Lot Papers $2.49

Printed on good heavy stock. All new 1928 patterns and colorings—suitable for any room.

To 98c Wall Papers 50c

Finest wall papers for the best rooms in the home. Heavy embossed, Gilts, Two-tone and plain effect. 18 to 30-in. papers. All new 1928 stock. At this low price!

To $3.50 Paints $2.49 Gal.

Ready Mixed Paints
Flat Wall Paint
Varnish Stains
Ground Color
Elastic Floor Varnish
Flat White Paint

Sixth Floor

(Advertisement.)

LOCAL LADY GETS AMAZING RELIEF

Describes Long Suffering, Says Ten Herbs Gave Her Wonderful Results.

"Of all the endorsements of Ten Herbs that I have read, I don't believe any does your medicine justice, and I myself feel that I cannot express in words the amazing relief Ten Herbs gave me," was the statement of Mrs. Minnie Coffield, 634 Watt Street, Pittsburgh, to the Ten Herbs Man, who is at May's Main

MRS. MINNIE COFFIELD

Store, 529 Liberty Avenue, Pittsburgh, where he is daily demonstrating this great natural medicine. "I was troubled with constipation for at least six years," Mrs. Coffield continued. "For a long time I have been afflicted with stomach trouble. Gas would form, and I would belch a sour liquid. No matter what I ate, I was always in misery.

"My liver was sluggish. During the day I was so drowsy that if I sat down a minute I would fall asleep, but when night came sleep was impossible. My nerves were in a terrible state, and I would jump at the least noise. I feared that I would have a nervous breakdown. My kidneys did not work properly, as I had pains across the back, and had to arise often at night.

"Three bottles of Ten Herbs changed all this. I have a better appetite now, and can eat almost anything without having gas, or belching sour liquid. My bowels are regular without the use of physics. My liver and kidneys are working the way they should. Biliousness and dizzy spells have left me, and so have the pains across my back. I do not have to arise so often at night. My nerves are more quiet, and my sleep is sound. Ten Herbs improved my health to such a wonderful extent that I feel it is my duty to give your medicine this public endorsement. I am sure that others who are suffering as I did will get relief, if they will only give Ten Herbs a trial."

The Ten Herbs Man is at May's Main Store, 529 Liberty Avenue, Pittsburgh, where he is daily meeting the public and explaining the merits of this medicine. Free sample given.

(Advertisement.)

Restful Ease after Coughing

"The result of using Foley's Honey and Tar for a dreadful cough, daytime and at night, was a restful one for me," says Mrs. Anne Davison, Long Beach, Calif. The hard cough that follows bronchitis and "flu" is weakening and when it "hangs on" very debilitating. Foley's Honey and Tar Compound puts a healing, soothing coating on a rough, inflamed throat, and immediately eases the irritaton that causes the hard cough. Dependable. Ask for it. Sold everywhere.

Bonfire in Marriage Ceremony

THROUGHOUT recorded history the bonfire has played an important part in the rites of man, formal and informal. In some parts of Persia it is used in the marriage ceremony, the service being read before such a fire.

Magazine Page

Travels of the Eel

IT HAS been estimated that a freshwater eel travels in its normal lifetime a distance equal to one-fourth of the earth's circumference, which is to say this fish swims about 6,000 miles.

HOW TO KEEP WELL

by Royal S. Copeland M.D.

U.S. Senator from New York

How to Guard Child Against Diphtheria

A RECENT report of the United States Public Health Service reveals the distressing fact that diphtheria was much more prevalent in 1927 than for several years past. Over 80,000 cases were reported as against less than 70,000 in 1925 and 1926. There were about 11 deaths for 100,000 of the population.

DR. COPELAND

We ought not to have so many cases of diphtheria. We need not have them. We have a means of guarding against this terrible disease. The toxin-antitoxin inoculation will spare your child this danger.

It is very young children, mere babies almost, who die from diphtheria. It is a terrible death to witness. I never want to see another and wish there might never be another.

There are some things we can't help, but we can stop this evil. I beg of you to talk with your doctor about it. He will advise you and assume all the responsibility of the treatment.

Diphtheria is caused by a particular organism, called the Klebs-Loeffler bacillus. This germ requires from two to seven days to grow in the throat of the infected child.

In about a week or less, the presence of the disease is shown by the sense of illness and slight fever of the victim. It isn't like the high fever, bounding pulse and acute symptoms of tonsilitis. The symptoms are less acute, although the throat is swollen and stiff and shows white patches.

The membrane in the throat is different from the patches appearing in tonsilitis. It is a tough membrane, not easily removed, and when it is pulled off it leaves a bleeding surface.

The pulse is fast, but feeble. There are great weakness and prostration.

Whenever a young child complains of feeling ill, gives evidence of fever and has patches in the throat, send for the doctor at once. He will take a "culture" for examination in the laboratory. A bit of the material forming the patches in the throat will reveal whether it is really diphtheria or whether it is a form of tonsilitis.

Anti-toxin is called for at once. The exposed children will be given protective doses of the same blessed remedy.

What we used to call "membranous croup" was really diphtheria. With our preventive measures that alarming disease has disappeared. Rarely now do we hear of a case.

There are some perfectly conscientious persons who object to serums and vaccines. They think it is dreadful to inject these into the delicate tissues of a child. They fear there may be contamination of the blood and all sorts of calamities.

I can sympathize with the fears of these good folks. But it has been proven over and over again by the most competent of scientific investigation that the anti-toxin has completely revolutionized the treatment of this dreaded and dreadful disease. Also it is one of the established facts that there can be established an immunity against fatal diphtheria. I truly believe that a parent is falling short of full duty if the child is not inoculated against this disease.

I beg of you to talk with your family doctor about it. Do not neglect to guard your family against this fatal disease.

(Copyright, 1928, Newspaper Feature Service, Inc.)

True Beauty Secrets Revealed by Fay King

By FAY KING

MANY women spend a small fortune annually at their hairdressers and beauty parlors.

Others who cannot afford these expensive appointments at least resort to home facials.

But it is not enough that they indulge in massages. One's thoughts in private register tellingly on one's appearance.

The woman who can look her prettiest and act her nicest when she is sure of an audience, often relaxes into the most horrible expressions when she sits alone, scheming, regretting, worrying, envying, doubting, hating and resenting!

It is the set expression that she wears when no one in near to notice and she herself does not observe that undoes all the work of costly cold creams.

Also, nothing is so devastating as forced animation. Many a woman wears herself out trying to appear vivacious and sitting up later than she wishes.

If women could observe the unbecoming set expressions which they unconsciously wear while playing bridge, cards would be tossed into the ashcan.

Observe the calm poise of noted beauties. Forced smiles are as fatal as frowns!

Rest when you are tired. Leave when you are bored. Think of pleasant things, and watch your expression when alone!

MEDITATIONS of a MARRIED WOMAN

by HELEN ROWLAND

TAKING the life-sentence out of marriage is taking the meat out of the menu and substituting whipped cream.

* * *

A husband is like a hat. Whether he is exactly what you want or not, it is an unbearable insult to have some sweet young thing come along and snatch him away from you just as you've gotten used to him.

* * *

It would be awfully hard to convince anybody under twenty-five that there WAS a time when no man needed a telephone or an automobile to help him do his love-making.

HELEN ROWLAND

* * *

This is the time of year when half the women are sighing for a Paris trousseau—and the other half are sighing for a Paris divorce.

* * *

To the average woman, saying the right thing at the right moment is not such a remarkable feat. It's keeping her mouth shut at the right moment that requires almost superhuman effort.

* * *

Chain a man's imagination—and you'll need no ball and chain to hold the rest of him to you.

* * *

The average man looks so innocent, harmless and unalluring when he is asleep that his wife simply can't BELIEVE he is anything but perfectly true to her.

* * *

Presence of mind in a man always denotes absence of love: he never becomes eloquent except when he doesn't mean anything.

* * *

A man can take all the beauty out of a spring morning for his wife just by the way he slams the door behind him.

* * *

Living within four walls with any human being is a life sentence—but living alone is a death sentence.

(Copyright, 1928, King Features Syndicate, Inc.)

Love's Embers

Absorbing Sequel to "Revelations of a Wife"

By ADELE GARRISON

Eleanor Lincoln, Strangely Frightened, Swoons

IT seemed an eternity before Noel Veritzen gave an answer to his father's unexpected invitation to share his hotel suite. In reality, of course, it was but a few seconds, but almost every one of the group gathered on the veranda knew the story of the long estrangement between father and son, and knew that behind the apparently casual words of the invitation lay a definite offer of reconciliation from the older man.

That the boy was bewildered by the sudden invitation with its unspoken meaning, we all realized when we marked his patent hesitancy in answering. I hoped frantically that Philip Veritzen would put this charitable interpretation upon his son's delay. I knew the exaggerated ego that was his and feared that his pride would be offended by the boy's hesitancy.

Noel's voice, husky, tremulous, put my fears to flight.

"I shall be very glad to come with you, Dad," he said quietly. "And I'll not delay you at my lodgings but a minute if you'll stop there on the way. I can send over tomorrow for the rest of my things."

The boy was making a mighty effort to carry out his father's wish that their meeting might appear to be a casual one, with no hint of the long estrangement which had been theirs. But the joy that was in his heart was not to be denied, and it invested every inflection of his voice.

I guessed that there was an answering tumult in the well-controlled organ which Philip Veritzen no doubt called his heart, but there was no hint of it in the careless hearty, "That's good. I shall count on you," with which he replied to the boy.

I leaned back in my chair, angry at myself for the cynical little question in my brain concerning this sudden change of front upon Philip Veritzen's part. I wanted so much to believe that at the sight of his boy, his love for him had triumphed over the unreasoning rancor which so long had obsessed him.

But some perverse little imp within me kept whispering that I must look in another direction for Philip Veritzen's motive in taking this step so directly opposite to the implacable position he had occupied during the years since the unfortunate college episode which first had severed father and son. I was sure that there was some definite reason beside his own feelings for his sudden determination to hold out the scepter of forgiveness to his only son.

That the reason had something to do with Eleanor Lincoln, and had only been arrived at after the sudden emotion which had climaxed in the breaking of the water glass, I was also sure, although every bit of common sense within me revolted at so fantastic and far-fetched a theory. But my intuitive little hunches are stubborn things, and I found myself going farther and telling myself that for some unknown reason the elder Veritzen wished to separate his son from Mary Harrison's companionship and throw him into that of Eleanor Lincoln.

Had Noel been shrewd—or fantastic—enough to share my guess, and was that the reason for his hesitancy in answering his father? I dallied with the thought for an instant, then answered it in the negative. Noel had no room in his straightforward, direct brain for so bizarre a question. But I could not get it out of my own mind.

The next few seconds, however, effectually banished not only that thought but all others save terrified astonishment from me. For there suddenly arose from the trees outside the chirping of birds disturbed and freightened. Then clear, shrill with the note of menace which it always holds, came the hoot of an owl, three times repeated, and Eleanor Lincoln gave a little shriek and, springing to her feet, threw out her arms uncertainly and fell back into her chair in a swoon.

(Copyright, 1928, Newspaper Feature Service, Inc.)

What's the Answer?

1. What English author wrote a monumental poem on Napoleon and his ambitions?
2. What kind of nut ripens underground?
3. Did President Wilson sign the Volstead Act?
4. Who said, "Press where ye see my white plume shine"?
5. What privilege is peculiar to a Grandee of Spain?
6. What states have "Jim Crow" laws?
7. Can eclipses of the sun and the moon occur at the same time?
8. Who wrote "Marching Through Georgia"?
9. What American poet selected his own burial place and designed his own sepulcher?
10. What noted bronze was moved from Venice to Paris by Napoleon?

The answers to these questions may be found in tomorrow's paper.

Here are the answers to yesterday's questions.

1. Ludwig, the Mad King of Bavaria, had operas performed solely for himself.
2. William Hazlitt is known for his writing of essays.
3. The Marchesa Casatti has been the subject for more than 20 noted portrait painters.
4. In golf, an eagle means making a hole in two under par.
5. The Columbian exposition at Chicago was the world's fair of the 90's. It commemorated the discovery of America in 1492.
6. The Mabinogeon is a collection of Welsh folk tales.
7. Palestine is governed by a British high commissioner.
8. Formosa is an island between the Philippines and Japan, owned by Japan.
9. Could Negroes living in free territory be made slaves, was the question involved in the Dred Scott decision.
10. German silver is made of copper, zinc and nickel.

(Copyright, 1928, King Features Syn., Inc.)

Horoscope

Saturday, March 17

ALIVELY and progressive day is the presage based on the planetary operations. It is possible that there may be minor changes or a journey and these in connection with an errand of diplomacy or an intrigue regarding new projects or in relation to public affairs.

Small postponements or disappointments are in order although personal contacts will be pleasant and prosperous. It is a propitious time for making new contracts or for promotion or publishing.

Those whose birthday it is may look for an interesting and fairly eventful year, with some change or travel. Secret agreements or strategy may dominate affairs although without sinister aspects. Domestic and social matters are pleasant.

A child born on this day may be talented in many directions, but should make its easiest success in diplomacy or where tact and shrewdness are required.

Notable Nativity: Walker Whiteside actor.

"A Reflection of Good Taste"
"Wear-Right"
FOREMOST IN GLOVES
Modelled to Make the Hands Look Smaller and Smarter

Pay- In Small Amounts

Harris Credit Is Founded on Faith! Faith in Our Thousands of Customers! We Say, "Buy What You Need Now! Never Mind About the Money! Pay Later, in Small Weekly Amounts."

BOYS' NEW SUITS

Featuring the New Tans and Grays, at 12.95

(Also Plain Blues for Confirmation)

Entirely new! In the new two-button, single-breasted model, with two pairs of plus-four pants. Sizes 6 to 15.

Little Lads' Topcoats, $5.95 to $11.95

HARRIS ARCH BRACER and ARCH SUPPORT SHOES $8

The Most Comfortable, Yet Most Stylish Footwear Ever Made!

Women who have once worn them will never change. They come in Patents, Satins, Black and Colored Kids—styled on a combination last with the steel flexible shank. (Note the illustration). A great value.

Men's Arch-Support Shoes, $10

HATS $5

Values to Compare With Those You Expect at $7.95

—including Felts, Visca Braids, Crochet Weaves and other popular materials.

Girls' Spring COATS

Our Girls' Department Never Had Such Clever Styles and Big Values at

6.95 Up to $25

Really stunning coats in sports and dressy styles, in Kasha, Tweeds, Twills and other fabrics "just like grown-ups." With fur collars or without. Sizes 7 to 16.

CONFIRMATION FROCKS

Girls' White Crepe Dresses in styles for this great occasion. (Sizes 7 to 14).. $6.95 to $12.95

Style! Quality! Workmanship! Value! — All Combined in These

COATS & SUITS

Bought Specially—Greatly Underpriced for Saturday

The COATS

Sports styles in great variety—in the smartest Tweeds and Homespuns. Many have collars of Fur in spring tints...others are without fur, with the new standing collars.

For dress wear are Satins, Twills, Broadcloth, etc., in newer Tans, Browns, Greens, Navy and Black.

$25

$35 - $45 - $55

The SUITS

Every woman will want one of these suits this season. For street wear, a tailored model in navy twill—either single or double breasted.

The more dressy styles are ENSEMBLES—actually a Coat or Frock (or coat, skirt and blouse) in one. Kasha, Twill and Tweed are favorite materials.

PAY WEEKLY IN SMALL AMOUNTS

MEN'S "WOOLSHIRE" "STYLECLOTHES" SUITS $35

Nationally-Advertised, Hand-Tailored Clothes at a Saving of $10.00 on a Suit

ONE and TWO PANTS MODELS

Men! You've seen these two famous makes advertised, and you know their regular prices are always higher! It is a tribute to Harris merchandising methods to sell these suits at $35.00!

Other Spring Suits—$25.00 to $45.00. Topcoats $25

HARRIS

624 TO 630 LIBERTY AVE Thru to OLIVER

ADVERTISE YOUR WANTS IN THE SUN-TELEGRAPH

DIED

BARTLEY—On Thursday morning, March 15, 1928, at 9:25 o'clock, EDWARD C. husband of LINNIE McKINLEY BARTLEY. Remains at the home of the T. B. Moreland Co., North Highland avenue at Birney street, East End, where services will be held Friday evening at 8 o'clock. Interment at Midlothian, Va.

BIGGE—On Thursday evening, March 15, 1928, at 7:10 o'clock, MARTHA ELIZABETH GREDE, widow of William Bigge, Sr., in her 85th year. Services at the home of her son, William Bigge, Jr., 1656 Northumberland street, Squirrel Hill, on Sunday afternoon at 2:30 o'clock. Interment private. (Chicago (Ill.) and Buffalo (N. Y.) papers please copy.)

BRADLEY—Thursday, March 15, 1928, RALPH BRADLEY, son of Frank and Mary Hardin Bradley, aged 8 years. Remains at 2022½ Charles street, N. S. Services at Litten's chapel, 2011 Perrysville avenue, Saturday at 2:30 p. m.

CAMPBELL, THEODORE H., of Scewickley Township, on Tuesday, March 13, 1928, at 6:30 p. m., in his 81st year. Funeral services at his late home in Coraopolis, Pa., Saturday, March 17, at 2:30 p. m. Interment in West Newton Cemetery. Friends of the family are cordially invited.

DAVIS—At the Homeopathic Hospital, Thursday, March 15, at 1:35 p. m., MARGARET DAVIS, sister of Annie A. Davis and daughter of the late Bartholomew and Margaret Cameron Davis. Remains at Homer N. Oakley's, 1591 Monterey street, North Side. Services on Saturday, March 17, at 2 p. m.

DONLEY—On Thursday, March 15, 1928, at 11:30 a. m., HULDAH RUTH DONLEY (nee Cox), wife of the late Woodward G. Donley, in her 73d year. Funeral services at the family home, 615 Climax street, on Saturday at 2 o'clock. Friends of the family invited to attend. Interment in South Side Cemetery Sunday at 2 p. m.

DOWDS—On Wednesday, March 14, 1928, at 11:45 p. m., at Detroit, Mich., MAURILLA E. IRWIN, daughter of Caroline M. and the late John G. Dowds. Funeral from the Fort Wayne station, N. S., on Saturday morning upon the arrival of the 7:45 a. m. train. Interment in Uniondale Cemetery.

DOYLE—On Tuesday, March 13, 1928, at 7:50 p. m., ELIZABETH M. DOYLE (nee Nolan), wife of Robert J. Doyle. Funeral from family residence, 25 Claus avenue, Carrick, on Saturday, March 17, at 8 a. m. Requiem high mass at St. Wendelin's Church at 9 a. m. Friends are invited.

GARMANY—At his residence, 2224 Orleans street, N. S., on Friday, March 16, 1928, at 7 a. m., JAMES M. GARMANY, beloved husband of Agnes Galbraith Garmany. Funeral services at Schaff's chapel, 122 E. North avenue, N. S., Saturday, March 17, at 2 p. m. Friends of the family are respectfully invited to attend. Interment private.

GOLDENSON—Suddenly, on Friday, March 16, 1928, at Brooklyn, N. Y., DORA BELLA GOLDENSON, widow of David Joseph Goldenson. Funeral from the residence of her daughter, Mrs. Joseph P. Goldstein, 2795 Penn avenue. Notice of funeral later.

GUMBERT—On Thursday, March 15, 1928, at 7 a. m., EUGENIA LUKE GUMBERT, wife of John L. Gumbert, aged 59 years. Remains at the home of her father-in-law, Charles K. Gumbert, 111 Mound avenue, Dravosburg. Funeral services at the Dravosburg M. E. Church on Saturday afternoon at 2:30 o'clock. Interment in Richland Cemetery.

HODGSON—On Thursday, March 15, 1928, at 6 p. m., ESTHER FRANCES LLOYD, wife of William M. Hodgson, in her 55th year, daughter of Henry J. and the late Frances Davis Lloyd. Services Sunday at 2:30 p. m., at the family home, 1 Main street, Overbrook borough, near Library road. Friends of the family and members of Arlington Avenue Congregational Church are invited. Interment in South Side Cemetery.

KINCAID—Early Wednesday morning, in Miami, Fla., ALBERT E. KINCAID, aged 64. Funeral services Saturday at 2 p. m. at his late residence, 910 Milton street. Friends of the family are respectfully invited to attend. Please omit flowers.

KUTCHER—On Wednesday, March 14, 1928, ARDELL W., son of Otto and Ida Mihifried Kutcher, aged 4 years and 11 months. Funeral from family home, 16 Reserved street, Millvale, on Saturday at 8:30 a. m. Angel mass at St. Anthony's Church at 9 o'clock.

LUTZ—On Thursday, March 15, 1928, at 10:50 a. m., JACOB LUTZ, husband of the late Margaret McNulty Lutz, in his 78th year. Survived by two daughters, Mrs. Frank Staudt and Mrs. Volk. Funeral on Monday, March 19, at 8:30 a. m., from daughter's residence, 265 California avenue. Requiem mass at St. Frances Xavier Church at 9 a. m. Friends are invited.

MAZZARELLA—On Thursday, March 15, 1928, at 1:30 p. m., PETER MAZZARELLA, SR., aged 62 years, husband of Rose Mazzarella. Funeral from the family home, 289 Baldwin street, Hays borough, on Monday morning, March 19, at 8:30 a. m. High mass of requiem at Holy Angle's Church at 9 a. m.

M'DOWELL—At Denver, Col., Tuesday, March 13, 1928, SAMUEL M'DOWELL. Funeral services at the home of his son, John McDowell, 329 Mercer street, Turtle Creek, Monday, March 19, at 1:30 p. m. Friends are invited. Interment in Uniondale Cemetery.

M'NALLY—On Thursday, March 15, 1928, at 7:30 a. m., EMILY ALICIA KEATING, widow of James P. McNally. Funeral from family residence, 618 Maple lane, Shields, Pa., on Saturday morning, March 17, 1928, at 10 o'clock. Solemn requiem high mass at St. James' Church, Sewickley, at 10:30 a. m.

NANZ—On Wednesday, March 14, 1928, at 5:25 p. m., RUTH HELEN, beloved daughter of John W. and Agnes Coleman Nanz, aged 7 years 10 months. Funeral from the family home, 2749 Stafford street, Sheraden, Saturday, March 17, at 2 p. m. Friends are invited.

PETGEN—At the University Hospital, Philadelphia, Wednesday, March 14, 1928, at 8:30 a. m., JACOB H. PETGEN, husband of Inez A. Keighley. Funeral from the residence of his daughter, Mrs. H. A. Berndle, 7019 Mt. Vernon street. Notice of time later.

RAAB—On Friday, March 16, 1928, DOROTHY M. RAAB, daughter of Rudolph R. and Bessie M. Raab (nee Charlton), in her 6th year. Funeral from the parents' residence, 1232 Steadman street, N. S., on Sunday at 2 p. m. Friends are invited.

RUPP—On Wednesday, March 14, 1928, at 7:15 p. m., SARAH A. RUPP, widow of Charles E. Rupp, in her 87th year. Services at the residence of her daughter, Mrs. Gustave A. Ziegel, 57 W. Prospect ave., Ingram, Pa., on Saturday, March 17, at 2:30 p. m. Friends invited. Take car No. 30 to Mansgate ave.

ROGGIE—On Friday, March 16, 1928, at 4:45 a. m., MARY LANKEMEYER ROGGIE, in her 71st year. Funeral services on Tuesday, March 20. Solemn high mass of requiem at St. Clair's Roman Catholic Church at 10 a. m. Interment in St. Michael's Cemetery, Elizabeth, Pa.

STAUFFER—On Thursday, March 15, 1928, at 11:30 p. m., JOHN STAUFFER, beloved husband of Carrie Stauffer (nee Lauer). Services at his late residence, 1209 Westmar street, N. S. Time will be announced later.

STURM—On Friday morning, March 16, 1928, at 7:30 o'clock, HENRY, husband of Charlotte Kearle Sturm. Services at his residence, 6736 Penn avenue, E. E., Monday morning at 10 o'clock. Interment private.

TUTTLE—On Thursday evening, March 15, 1928, at 10 o'clock, OLIVE LEWIS TUTTLE, aged 17 years. Wife of Earl Tuttle and daughter of Mr. and Mrs. Samuel Lewis of Gastonville, Pa. Funeral services at the Gastonville Methodist Episcopal Church, Sunday, March 18, at 2:30 p. m. Interment in Finleyville Cemetery.

FLORISTS.

SPECIAL—Tulips, $1.00 doz. Dave Hill Flowl Co. 5th near Wood. At 2672.

POTTED plants, 35, 50, 75, $1 up. We 'elve Gallaher, Florist, 221 Diamond. Gr 10481.

FUNERAL designs, $5 and up. Frank J. Zak, Florist, 546 E. Ohio st. Fairfax 6273.

It's "Bargain Day" ON WALNUTS all over town
SEE PAGE 20

Learn to Make Crystal Trees—An Instructor at McCreery's Will Show You How to Make Them of Dennison Materials
(McCreery's—Eleventh Floor)

McCreery & Co.

Combination Offer — Hudnut's "Three Flower" Face Powder With Sifter Compact, 75c
(McCreery's—Street Floor)

WOOD STREET AT SIXTH AVENUE TELEPHONE ATLANTIC 4600

Feature Selling
SPRING HATS
Specially Secured From New York's Leading Designers
$10.00

New modes with irregular brims after Reboux and with lower crowns in the way of Descat—long sided hats, off-the-face modes, folds and tucks in the new brilliant straws, linen-like straws, felts and satins.
(McCreery's—Fourth Floor)

Trig New Modes in
Hand Bags
$4.95

Leather bags in reptilian grains and silk bags in moire or printed styles—so that one may choose fashions appropriate for the dress coat as well as the tailleur. Some with back-straps, others with top handles.
(McCreery's—Street Floor)

Specially Arranged for Saturday
Crystal Jewelry

Necklaces
Pendants Ear-rings
At Below Their Usual Price
$1.95

The dominant tones of Spring fashions in fascinating crystal-clear or translucent jewelry in the modern way. The necklaces in opera length, choker-style or pendant fashion. The ear-rings are new drop style.

Rose, Aqua, Emerald, Carnelian and Ruby
(McCreery's—Street Floor)

Presenting Three New Modes in
Sabruvia Footwear
$8.00

Hand turned by skilled Italian craftsmen—exceptionally styled. One strap designs in patent leather or in rose beige kid—with cut outs and diminutive tabs of compose' or reptilian leather as their trims. The patent designs with high spike or Cuban heels—the rose beige design with Cuban heels.
(McCreery's—Fifth Floor)

Ready With New Coats for the Fashion-Wise

—who know that McCreery's modes are not only style-right but have that inherent quality of appearing well over a sustained period of time. Furred in every correct new way or unfurred, they present complete variety.

Black Kasha Coat
Whose full length shawl is of natural Pahmi and whose tucks slant diagonally on either side to form a chevron when the coat is held together. The back, too, is tucked—radiating from the collar line in almost vertical manner and with a horizontally tucked border at the bottom.
$69.50

Of Beige Brameena
Coat of beige brameena with beige squirrel band collar and scarf of crepe satin matching its lining. The sides and back show a Grecian key design of the self fabric with the twilled surface at a different angle—lending the modernist note.
$49.50

Black Silk Coat
With sable-squirrel semi-shawl upon which is posed a gay Spring bloom. Bands of the satin side of the crepe have been artfully applied to form five Gothic arches across the back and sides—the arches indicating the waistline and the satin bands continuing to the collar.
$89.50
(McCreery's—Third Floor)

New! Girls' Navy Twill Cape-Coat
In which one may swing jauntily along on a March or April morning—both cape and coat lined with red satin. Slash pockets on either side and turn-back cuffs. Sizes 6 to 16.
$25.00

Other coats of navy twill or of tweeds in beige or grey cast.
$10.00 to $59.50

Ensembles for Girls
Natural kasha coat with pink plaid collar, facing cuff and pocket trims. The frock shows a pleated plaid skirt and a beige flat crepe blouse with plaid trim. Sizes 8 to 16.
$25.00

Other ensembles with tweed coats lined with natural pongee and natural pongee frocks—or of kasha with one-piece silk frocks in harmonizing tone.
$16.50 to $39.50
(McCreery's—Third Floor)

Selling of Children's Hosiery
This Annual Event Continues Saturday
35c Pair

A special purchase—newest Spring patterns — all-silk socks and mercerized lisle sports socks and stockings in half, 5/8, 7/8 and full lengths. Sizes 5 to 10. **3 Pairs $1.00**

Girls' Silk-and-Rayon Sports Socks — three-quarter length—in two-tone and striped patterns. **55c Pair**
(McCreery's—Street Floor)

Boys' New Tweed Suits
"Kilmarnock" Tweeds—See the Label in Each Suit
$16.50

English Kilmarnock tweeds and fine, hardy woolens from Huddersfield lend an air of Eton to their wearers. Tailored and finished in keeping—suits in which smartness and long wear are assured qualities. Two and three-button models—with waistcoat and extra plus four knickers. Sizes 7 to 16.

Boys' Topcoats
The boy must have a topcoat for the in-between season. A wide variety is here—single or double-breasted, regulation or raglan, in new tweeds, cheviots and diagonal weaves. Sizes 3 to 10. **$7.95 to $20.00**
(McCreery's—Fifth Floor)

There's Style and Value in
Men's McCreery Spring Suits

Aside from the fine British and American woolens and the fine tailoring that the McCreery label always represents, there's the element of style—ever a first consideration at this store.

Two and three-button models in new cassimeres, tweeds, twists and worsteds afford abundant choice.

$45.00 to $75.00

A Specialized Offering!
Two-Trouser Suits
$37.50

Fabrics are the latest versions in hardy, all-wool weaves; models are correct according to leading style authorities; colors are those newly sponsored for Spring; fit and tailoring are right up to McCreery standards.
(McCreery's—Seventh Floor)

A Decidedly Out-of-the-Ordinary Selling of
Men's Fine Silk Cravats
$1.85

Hand-Tailored of Imported High-Grade Silks
Every cravat is new—just out of its box. Every silk is imported and of the finest quality loomed. Every pattern and color is fashionable for Spring. Every one is hand tailored to the highest standard of workmanship. Each is a most unusual value.

English Silks Spitalfields
French Silks Moire Stripes
Regimental Stripes College Stripes

(McCreery's—Street Floor—Just Inside the Wood Street Entrance)

Girls Becoming Lighter

WHETHER or not it is due to their persevering in attempts to "reduce" it is of record that the girls of today are on the average from 6 to 9 pounds lighter in proportion to height than those of 40 years ago.

Fiction Page

A "First" Railroad Accident

THE first recorded fatal railroad accident in England occurred on September 15, 1830. Mr. Huskisson, a cabinet minister, was run over and killed at Rainhill. This started the demand for "safety on the rails."

JERRY The Epic of a Girl Who Had to Wait. by Elenore M'EHERIN

Continued from Yesterday.

Was Heinie's Love for Her Greater Than Saxon's? Jerry Thought It Was

WHAT HAS GONE BEFORE

Jerry King, good-looking, charming and 19, meets Saxon Rhodes, a young architect, and falls in love with him. Marza warns her that he will not make a good husband. Jerry sees Saxon kiss Tess Willi, but still loves him and refuses to marry Heine Ross. Saxon finds her sketching and they declare their love. Saxon's uncle sends him abroad to finish his studies. Tess Willi also goes; Jerry is jealous. No letters from Saxon, she cables; he writes that he has been ill. Heine again declares his love for her and begs her to let him tell her something. Jerry earns $150 for making panels for an exclusive shop. Saxon is home and he and Jerry find happiness in each others company. They attend a party in John Iver's studio and Jerry learns much. Jerry's drawings are rejected and she is very blue.

NOW GO ON WITH THE STORY.

"HOW did Meyers like your sketches?"

"He didn't."

"Gave it to Teelow? What a raw deal! Don't worry about it. You've got the goods. That was a bear of an idea. You'll win. It takes time—it takes patience, Jerry—for both of us!"

Even in the dark he saw her lips white and her eyes burning.

"Yes—" she said quietly, and now looking steadfastly into his eyes. "It takes time. And when we're stodgy and middle-aged and all the fighting, singing days are done—we'll win!" She gave a little tight laugh.

"Oh, Saxon, I wish all these secondary things didn't count! I wish we were two gypsies content to pitch our tent and live on a can of beans. Content to live while the living is good!"

"I wish that, too, Jerry. But even cans of beans cost money."

She thought swiftly: "Does he love as I love? I would throw all to the winds—the wild, wild winds! Would he? If I were the man! If only I were the man!"

* * *

Late that evening she came quietly through the back hall to her room.

Marza and half a dozen friends were in the living room. Jerry opened her door a crack and listened.

That was Flo Arnold, cynical, incisive, brilliant, who now talked. Marza was leaning near the mantel. She looked pale—almost weary, and thin.

Jerry peeked at her mother with troubled eyes. What was the matter with Marza? Ever since last year—ever since that visit to Chicago, the flash seemed fading.

"It's just as you say, Marza," Flo continued, "why should the young man today marry? What does the apartment house marriage give that the apartment house liaison denies? Women have tricked themselves in their freedom.

"It took centuries to build up the grand citadel of marriage. Marriage is a woman-made institution for the protection of the mother and the child. Women need marriage. Men don't. Now, women with their freedom are making marriage unnecessary for the man. Who's the goat?

"Play the game any way you want, the woman pays! Why should a young man today marry? What does he get but the privilege of sharing his earnings? Unless he craves children, and most men don't. If he does, the bride of today is just as likely as not to fool him on this score, too. So what does he get in marriage that he couldn't find in an intrigue?

Jerry listened, her mind storming.

"Why shouldn't they be cautious and sure? Long ago when a young man loved he went dashing, courageous and blind, into marriage. It was the only answer. . . .

Jerry closed the door softly and stole into bed. She lay awake hours—burning—furious.

When love was great—truly great—was it patient? Was it cautious?

CHAPTER XXII.

JERRY had moments of subtle panic — terrible moments when doubt crept into her mind.

As now when she sorted her rejected drawings. How casually he had taken this! And knowing how much it meant—how tragically much it meant—to both of them. Why if she could earn, and with his earning—

She turned impatiently from the dazzling vision this conjured—the two of them plugging headlong and singing into the big adventure; working, achieving, loving; fighting upward side by side—oh, pioneers, like that!

As the bell sounded she flung her head back with a reckless: "I don't care!"

She opened the door to Heinie, who had just returned from a trip through the Panama Canal.

"Well, ole love," said she, standing on her toes and laughing into Heinie's adoring eyes. "Take a kiss o' kindness yet for auld lang syne!"

It gave her a guilty twinge—the joy and thanks in Heinie's face.

And later at the St. Francis, where they went to dance, Heinie leaned across the table and said, boyishly: "Jerry, you're an angel, giving me this evening. You look wonderful. Did you wear this dress because I love you in red?"

"Why, Heinie, I thought you loved me in anything."

"I guess the world knows that all right. I was afraid to come back, Jerry. Afraid to get in touch with any of the crowd."

"Why?"

"I didn't want to hear. But I had to. Are you engaged?"

"Sort of—yes, I guess we are."

"I thought it would be over by now—thought you'd be married."

"Oh, not for 10 or 20 years!"

"Jerry—he won't wait 10 or 20 months! No man would. For you!"

"When a person loves, the waiting seems wrong—like a cowardice, doesn't it? A man can't take waiting calmly, can he, Heinie?"

"Not when he loves YOU!"

She thought in a fright: "Heinie loves me more! Oh, God!"

Aloud, rapid, flushed: "Let's dance!"

Heinie loved her and Heinie wouldn't wait. No—he would have chosen to dig ditches, lay bricks, tunnel mountains. Men do for the woman they love!

They stood at the door, bidding each other good-night. Jerry felt bright, defiant—like hurting Saxon Rhodes.

"We've had a most entrancing evening, Heinie, dear."

"You're awfully good to me, Jerry—I've got something here. It's all right if I give it to you—please?"

He brought a little box from his pocket. "I picked it up from a sailor in Panama. He said it was a friendship ring. So you can call it that. It's a star sapphire and a nice one."

She turned the glimmering stone to her palm.

"Do you see the star, Jerry? You're pleased, aren't you?"

He laughed softly—delighted.

And she was suddenly trembling. Why, Heinie was almost in tears because he had given her pleasure!

She stood at the door and waved him a bonny farewell.

She thought bitterly: "There are ways and ways of loving. And some ways I don't like!"

She bit this through her teeth, flinging it at an imaginary Saxon Rhodes. She closed the door with a sharp little bang.

A white, folded paper lay on the carpet just past the threshold. She picked it up swiftly and gulped.

So he had been here—and waited—wanting so much to see her.

"Dear Jerry: I should have phoned, but hadn't time. We worked till nine-thirty. Wanted to see you and show you the plans for that Spanish house at Pebble Beach—the new Hopkins place, Jerry—big commission for us in that! And I wanted to talk about that Meyer affair. I know you were terribly disappointed. I was afraid to say much. Afraid I'd only be rubbing it in. But I inquired around and found out why he turned you down. Teelow is doing the job for half price on the chance of landing all Meyer's advertising. They've sewed up some kind of a deal!

"So, darling girl, don't be thinking your work didn't have the stuff. Because it did. You know this, and I know it. What else counts? Please phone if you get in before midnight. I'm awfully disappointed to have missed you.

"Tonight, Jerry, I'd like that tent and the can of beans. I wonder if we're foolish that we don't take it? I often feel so. And you do, too. I sat up very late last night and did a great deal of figuring.

"Because you ought to know that if I had enough for the daily can of beans—we'd plunge! By heaven, we would. But you've picked an awful pauper. I couldn't make the grade even for as little as you'd do with. I know you'd do with a very little, wouldn't you?

"If we tried it without that little, I suppose we'd go smash—wouldn't we? Don't think me selfish and wanting only my own success—please. I love you—Sacks."

By the time she reached the end of the page, she was only half seeing the words. She was saying warmly: "Damn—oh, damn—" But radiant—trembling—happy.

He cared! And longed for a gypsy tent and a can of beans. She wanted only to be sure of this. And she wouldn't wince if they had to wait another lifetime.

(Continued Tomorrow.)

Merely Margy, An Awfully Sweet Girl — Story by Lloyd Mayer — By John Held, Jr.

Reg. U. S. Pat. Off.

"My dear, I'm all-of-a-SHIV-and-QUIV at this point! I mean I'm ACtually nonPLUSSED, no less, because I HONestly think those odd souls ARab and NOisy and that big caSAba, ARab's BROTHer, are POSitively perVERted, my dear, because what do you s'POSE? Well, ANYways, my dear, the other DAY I was FRANtically FRANcing about the LIVing room enDANgering the anTIQUES and WHATnots with my AGile CAPerings when WHO should LEAP into the house but ARab, my dear—can you BEAR it? Well, ANYways, I was so comPLETEly FASCinated with my NYMPHlike gyRAtions, my dear, that I give you my WORD I was comPLETEly obLIVious of the PIPsqueak's PRESence until he began BAWling HOARSEly for his BROTHer and NOisy to JOIN the AUdience—can you BEAR it, my dear? And when they ALL arRIVED in a FRENzy of exCITEment, my dear, I simply paid NO atTENtion but kept right ON tripping about in the MAZes of the DANCE, my dear, and ACtually you've never SEEN anything so KILLing, my dear, because they simply STOOD there transFIGured to the SPOT! But, GOSH, my dear, doesn't that PROVE what I SAID about them? I mean the MINute a girl displays her intelLECTual side to a man of their type, my dear, they get SIMply TERRified and beat a hasty reTREAT, but when you paRADE your PHYSical attractions, my dear, they'll come MILES to look at your LEGS, which I ACtually think is a perfectly VILE IDEA—I mean I ACtually DO!"

No Money Down! LOFTIS BROS. & CO. EST'D 1858 Terms to Suit!

The Old Reliable, Original Diamond and Watch Credit House — Largest in the World

Loftis Building, 616 Liberty Ave., S. E. Cor. Liberty and Oliver Avenues

DIAMONDS CASH OR CREDIT WATCHES

ST PATRICK'S DAY SPECIALS!

Everybody's Welcome at Our Big St. Patrick's Day Sale!

Buy at This Sale!

We're proud we're Irish! And we're glad Peter Swift Loftis, founder of Loftis Bros. & Co., and father of the present members of our firm, when he left Ireland, the land of his birth, decided on America as the land of his adoption. To celebrate St. Patrick's Day tomorrow, we are offering the biggest Diamond and Jewelry values in all America! Whether you're Irish or not, it will pay you to visit our store and inspect our great displays of St. Patrick's Day specials. Convenient Credit Terms.

Buy at This Sale!

"A Loftis Diamond Tells Your Story"

"Betty" Solid 14-k white gold, Blue white Diamond $33.85 — $1.00 a Week

"Muriel" Solid 14-k white gold ring, Blue white Diamond $66.50 — $1.75 a Week

"Ade line" blue white Diamond Solid 14-k white gold $137.50 — $3.75 a Week

"Marguerite" Blue white Diamond Ring in solid 14-k white gold $182.50 — $5.00 a Week

"Marie" Brilliant blue white Diamond. Solid 14-k white gold. Reduced to $89 — $2.50 a Week

Thin Model 17-Jewel Elgin—12 Size

White gold filled 25-year quality case. Assorted patterns. A regular $35 value. Specially priced at $21.50

$1.00 a Week

Other Elgin Watches at prices representing unusual values.

Dinner Ring

One large blue white Diamond in center, surrounded by 16 blue white Diamonds. Solid platinum ring. Was $190. Specially reduced to $100

$2.50 a Week

Two Great Values!

Prices Good Only While Limited Quantity Lasts

"Rita" Cluster Ring

Beautiful Diamond Cluster Ring with 7 genuine blue white Diamonds, perfectly matched, having appearance of 1¼ carat single stone. Solid 14-k white gold mounting, beautifully altered. Special value at $100

$2.50 a Week

ELGIN STRAP WATCH

Regular $40 model. 14-k white or green gold filled case. Luminous dial $35

$1.00 a Week

WRIST WATCH—4 Diamonds

Solid 14-k white gold, with and without sapphires—15 jewels $37.50

$1.00 a Week

SEE OUR STORE WINDOWS FOR SPECIAL BARGAINS

Watches repaired, all work guaranteed. Diamonds remounted. Old jewelry repaired and remodeled. Old style wedding rings modernized. Lowest prices. Call or write for catalog 418. Phone Atlantic 6045-6046 and salesman will call.

Open Wednesdays and Saturdays Until 9:30 P. M.; Other Days Till 6:30.

Downtown Store 911-921 Penn Ave. Open Sat until 6 pm—Other days 5:30 pm

SPEAR'S

East Liberty Store Broad and Collins Open Monday and Saturday Nights

Pittsburgh's Largest Home Furnishers

BOSCH RADIO

AC tubes

No Batteries— No Acids—

1928 Models

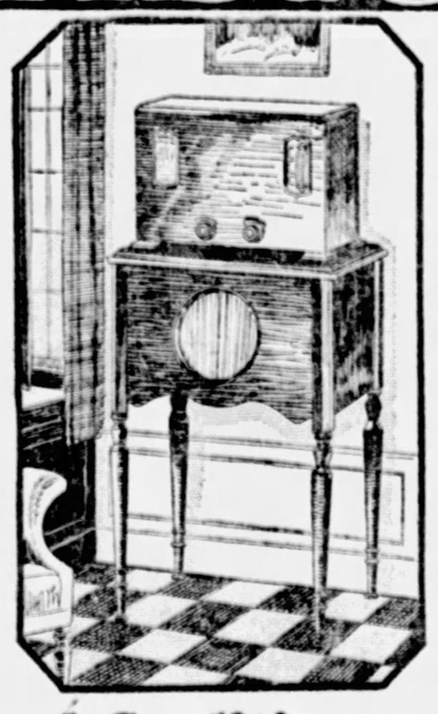

Model 146 with six AC tubes, Rectifier tube and aerial kit as sold complete for $162.50.

Presenting the NEW Model 146

AC Tube Receiver, With Companion Table and Built-in Speaker

$139

BOSCH announces a new Mid-Season Model 146. It is a highly perfected 6-Tube All-Electric receiver with a beautiful walnut finish table to match. The built-in loudspeaker is the same as is used in the more costly models, and the musical quality of this pleasing combination upholds the prestige of Bosch tone quality. Priced unusually low!

See and Hear!

YOU will find a complete display of Bosch AC All-Electric Radio Receivers in Spear's large Radio Salon. After you know Bosch Radio Quality, you will be convinced that there is no finer Radio to be had today. Prices range from $119 to $440.

Liberal Credit!

Most liberal deferred payments conveniently arranged on any purchase. No interest added.

SPEAR AND COMPANY,
911-921 Penn Avenue,
Pittsburgh, Pa.

Gentlemen—I am interested in purchasing a Bosch AC Electric Radio Receiver. Please send me descriptions of the different models and details of Spear's Deferred Payment Plan.

Name .....

Address .....

DANDRUFF

Not until the last vestige of dandruff is gone, can you be considered a fastidious person, acceptable socially

Checks dandruff . . . *soothes the scalp*

Don't put up with a humiliating case of dandruff, and the itching burning sensation of the scalp that usually accompanies it.

At the first sign of dandruff, douse Listerine on the hair full strength and massage the scalp thoroughly. Keep this treatment up systematically for several days.

You will be delighted to find your dandruff disappearing rapidly. And you will welcome that cool refreshing feeling that Listerine imparts to the scalp. For those few whose hair does not contain the normal amount of oil, the use of a little olive or castor oil after shampoo may prove an advantage.

It is a curious fact that in many cases this simple pleasant treatment has succeeded after complicated and costly ones had failed. Lambert Pharmacal Co., St. Louis, Mo., U. S. A.

TRIED IT YET?

Men are not usually enthusiastic over any product—but they are over the new **LISTERINE SHAVING CREAM.** *Such lasting coolness after shaving! Try it to-day.*

LISTERINE

May-Stern's 22nd Birthday Sale

It's Worth a Trip to Town to See the Big Birthday Cake

Tomorrow—the first big Saturday and the greatest rush of bargain-wise in our history! One million people in the Pittsburgh metropolitan area now know that the greatest store event in Pittsburgh annals—May-Stern's Birthday Sale is well under way, each day gaining greater momentum! Though throngs crowded our store yesterday and today, the opening days, they will not measure up at all to the huge crowds Saturday will bring! The enthusiasm tomorrow will be renewed with even greater vigor! Unparalleled are the hundreds of values planned for Saturday.

Open Till 9 P. M. Saturday

Tune in Friday on KDKA

May-Stern's Birthday Program

The week's outstanding broadcasting event will be the annual May-Stern St. Patrick's Day radio party tonight, from 7 to 8, from KDKA. Popular old and new Irish numbers will predominate and talks will be delivered by the Hon. James F. Malone and Mr. Leo Lehman.

The program follows:

Killarney.....Quartet, soprano and orchestra.
My Wild Irish Rose.....Quartet
Talk by Hon. J. F. Malone.....Council President
Medley of Irish Tunes.....Orchestra.
Mother Machree.....Tenor
Irish Dance.....Orchestra.
Come Back to Erin.....Soprano with harp
Tumbledown Shack in Athlone.....Quartet
Among My Souvenirs.....Quartet
Talk by Mr. Leo Lehman.
Irish Melodies.....Orchestra
Ireland Must Be Heaven.....Tenor
Cut Yourself a Piece of Cake.....Quartet
My Irish Molly Soprano with harp
The Harp That Once Through Tara's Halls.....Harp
When Irish Eyes Are Smiling.....Quartet
Irish Dances.....Violins
The Dear Little Shamrock.....Ensemble

FREE
A Potted Shamrock

The most unique and celebrated birthday souvenir in America! Because May-Stern's doors were opened on St. Patrick's Day 22 year ago, it has been our custom to distribute shamrocks during our birthday celebrations. All Pittsburgh awaits this huge public distribution of these growing shamrocks in 2-inch pots. One to every visitor. Come today or tomorrow when the last of them will be given out!

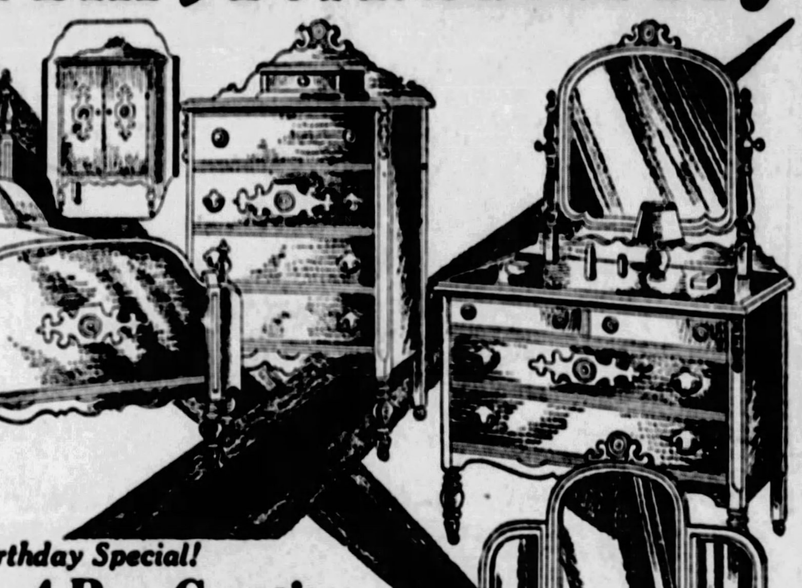

A Birthday Special!

Fashionable 4-Pce. Creation

$147.22

Whether we offer a $5 end table for just $1.22 or a $225 bedroom suite like this one at $147.22—the response is equally great, for one bargain vies with the other for the honor of being an outstanding birthday feature!

Of surpassing grace and having a subtle elegance that clings to it unmistakably, this suite possesses all the newest features of ornamentation to please the most discriminating. Its Walnut veneers, carefully chosen, are superbly finished—deep and rich! The duo-tone panel overlay, the artistically arched tops and the semi-poster type bed lend it charming quaintness. Includes triplicate mirror vanity, stately dresser, chifforette or chifforobe and full-size bed.

$10 Monthly.

Charming 5-Piece Decorated Set

$22.22

At a worthy birthday reduction, this gayly hued breakfast set built of extra heavy hardwoods; choice of light blue, gray or brown and charmingly decorated. Quaint Windsor chairs match the sturdy drop-leaf table.

$3 Monthly

Birthday Value! Freshman

All-Electric Radio

$79.22

COMPLETE With AC Tubes and Loud Speaker

We reserved this super radio sensation for the birthday sale after we had proven beyond doubt it is the greatest possible all-electric radio values to be obtained anywhere in America!

Outfit includes this 7 AC-2 All Electric Freshman set with six AC tubes, Freshman speaker and aerieal kit—nothing else to buy! No batteries—no acids—no bothersome hook-ups! Just plug into light socket! One-dial control.

$15 Cash—$8 Monthly

Extreme Comfort

$11.22

High-grade rocker, very latest design with the new scoop seat and jacquard upholstery; artistic panel back, turned legs.

$2 Monthly

Our Birthday Feature!

Cogswell Chair With Ottoman

We Bought 200 Sets Months Ago Expressly for the Birthday!

$24.22

Pittsburgh has never known a value so great! Worth $45! A gorgeous tapestry upholstered Cogswell chair with fringed arm rests, deep luxurious seat and high back, together with a large bench to match. Supreme grace—supreme comfort and astounding value!

$3 Monthly

So Convenient!

$8.22

Don't overlook this birthday bargain—in a handy chest of drawers, well built, of course, and in oak or walnut finish.

$1 Monthly

It's a "Simmons"

$13.22

Exceedingly comfortable because of the resilient National steel spring has well tufted pad and covered in a colorful cretonne.

$2 Monthly

Record-Breaking Birthday Value!

All Mohair! With Cogswell Chair

$127.22

Here's our "trump card" in birthday values—we play it for Saturday! Beauty to win your heart! Comfort to evoke your enthusiastic admiration! And VALUE to startle you! Just imagine—covered ALL OVER—backs, sides, fronts, seats—in Genuine mohair! And a design as modern as tomorrow! Superb, slender, rolling arms, sumptuous spring-filled seats with reversible cushion tops in tapestry. Fashion's newest suite with the luxurious sofa, superb club chair and the magnificent Cogswell chair with deep, yielding seat, wide overstuffed arm rests and restful, reclining back. Heavily fringed, too!

$10 Monthly.

All-Steel Graceline Bed With Steel Spring and Roll Edge Mattress

$22.22

A complete three-piece bed outfit at a striking birthday discount. It features the approved graceline bed with continuous posts and enameled in brown to match your Walnut furniture. The mattress is pure cotton filled and the steel spring is highly resilient.

$3 Monthly

Just 145 of These Guaranteed

Cabinet Gas Ranges

$28.22

Evidence again of our determination to offer only the most unusual bargains during the birthday sale!

Handsomely designed range of unquestioned baking, broiling and cooking merits. The oven and broiler doors have snowy-white sanitary porcelain enameled panels; four gas-saving burners, rust-proof oven; of Pollansbee sheet steel construction throughout.

$3 Monthly

May, Stern & Co.

"THE MOST LIBERAL CREDIT FURNITURE STORE"

Open Till 9 P. M. Saturday

914 to 920 Penn Avenue

BUC REGULARS LEAVE PASO ROBLES

SCHOOL TEAMS MEET FOR TITLE

SUN-TELEGRAPH SPORTS

BEST IN PITTSBURGH — FRIDAY, MARCH 16, 1928 — THIRTY-FIVE

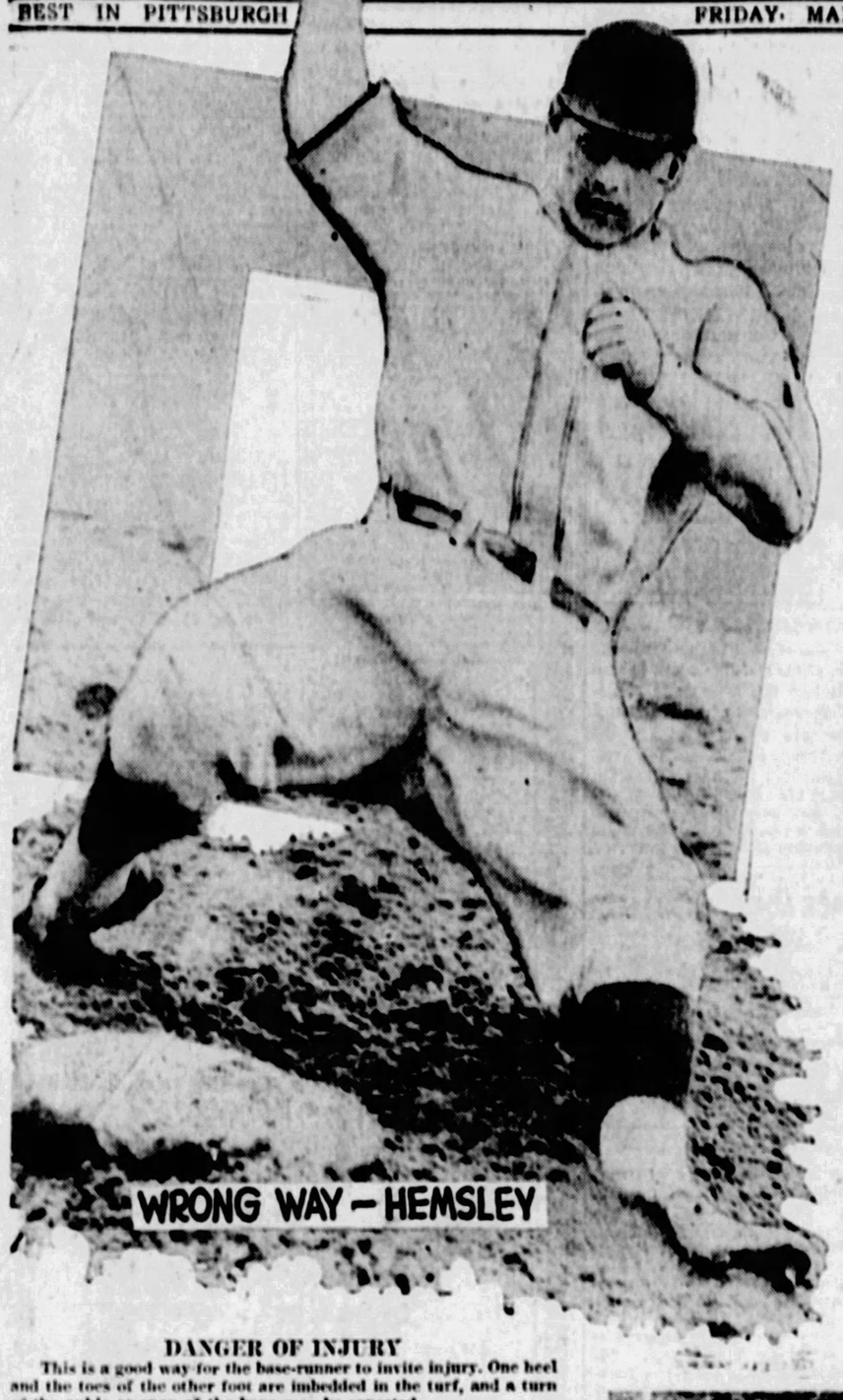

WRONG WAY—HEMSLEY

DANGER OF INJURY

This is a good way for the base-runner to invite injury. One heel and the toes of the other foot are imbedded in the turf, and a turn of the ankle or snap of the bone may be expected.

NEW CASTLE BATTLES DUKES IN FINAL

By VERNON A. SWARTSFAGER.

NEW CASTLE HIGH, 1927 W. P. I. A. L. basketball champion, will attempt to make it two in a row by defeating Duquesne High in the final of this year's championship series at the Pitt Stadium tonight. Henry's Duke machine remains the favorite to cop the crown.

A record crowd, even for the already well attended series, is expected to witness the struggle tonight. Special trains will bring New Castle fans here and Duquesne is expected to invade the Stadium en masse. A new attendance record for the Stadium Pavilion for high school games may be set.

Both teams have come through the present titular series in splendid fashion. In the semi-finals, the Bridenbaugh machine downed Monessen by a decisive 26-16 count, while Duquesne topped off its other brilliant wins by defeating Bill Evans' dangerous Braddock High five, 26-18. Both victories were impressive.

New Castle will pit a team composed of three veterans from last year's championship aggregation against the versatile passers of Duquesne tonight. Duquesne, while it may lack the flashy and brilliant individual performers possessed by Ne-Ca-Hi, has a clever passing.

(Continued on Page Thirty-six.)

Holleran Stays at Thiel

GREENVILLE, Pa., March 16. — Tommy Holleran, former captain and star quarterback of the University of Pittsburgh football team, yesterday signed to remain as football coach at Thiel College.

Tommy Holleran

The announcement that Holleran had accepted terms for another year brings to an end rumors that he would return to Pitt to serve in the capacity of freshman football coach.

The former Pitt star has a thriving dental practice here and is reported more than satisfied to remain as coach at Thiel.

Sliding Lessons For Bucs

RIGHT WAY—COBURN JONES

PHOTOS BY D. E. BENJAMIN, SUN-TELE PHOTOGRAPHER WITH PIRATES.

HIT THE DIRT WITH BOTH FEET FLAT

That's the proper way to go into a bag foot first. With both feet flat on the sides, there is no danger of heel or toes digging into the dirt and pulling up the runner short.

END STAY WITH 1ST WIN OVER YANS

By CHARLES J. DOYLE,
Sun-Telegraph Staff Correspondent.

PASO ROBLES, March 16. — The Pirate regulars rolled out of Paso Robles about 5 o'clock this morning. Their temporary destination being Monterey. Due in the resort city shortly after 8 o'clock the athletes will do some sightseeing before repairing to the ball park for a contest with San Francisco Seals, who are in training there.

The National League champs folded their tents and somewhat like the Arab of old, stole silently out of their picturesque training town. A sleeper placed on a siding by the Southern Pacific Railroad was at the disposal of the athletes early. Hence they were able to enjoy a lot of sound slumber before the through train from Los Angeles to San Francisco picked them up. Donie Bush was in charge of his well-conditioned squad as it headed northward. After the finish of the game in Monterey, the Pittsburghers will board a train for the Golden Gate City. At Delmonte Junction, a short distance from Monte-

(Continued on Page Thirty-Six.)

SPEAKING OF SPORTS

by HARRY KECK
SPORTS EDITOR

FOLLOWERS of collegiate basketball in the Pittsburgh district were given an opportunity of witnessing a treat during the season just closed that was denied the father of the brightest star in the local firmament, Charley Hyatt, the University of Pittsburgh wizard. Charley's dad has been employed in Chicago because of inability to obtain work in his line in this city and has missed the fine exhibitions of his eldest son.

The Hyatt family came to Pittsburgh from Uniontown when Charley entered Pitt from Uniontown High School, and Charles, Sr., hoped to make connections here in his work, but, failing, had to go elsewhere, leaving his family, consisting of Mrs. Hyatt and three sons, behind. He hopes to return as soon as a position opens up for him. The father has been engaged in physical training work for years, as a Y. M. C. A. and boys' camp

Charley Hyatt.

(Continued on Page Thirty-six.)

FIGHT RESULTS

At McKeesport—Allen Beatty defeated Jackie Murray, 8 rounds; Young Mulligan, George Harris bout stopped, 5 rounds, Mulligan claiming broken hand; Linn Jordan defeated Chuck Zelnack, 8 rounds; Teddy Hargrave knocked out Mickey Hollis, 2 rounds.

At Johnstown—Joey LaGray and Young Saylor drew, 10 rounds; Ike Mac Fowler defeated Ray Fay, 6 rounds; Joe Rivers defeated Tony Azzara, 6 rounds; Tommy McCann and Lazy Johnson, 6 rounds.

At Youngstown—Rosy Stop defeated Al Corbett, 10 rounds; Jimmy Conley defeated Ray Carroll, 4 rounds; Bobby Fleming defeated Jimmy Manos, 4 rounds; Young Billy Wallace defeated Georgie Ross, 4 rounds.

At Philadelphia—Mickey Michaels defeated Buck Fleming, 8 rounds; Paddy O'Brien defeated Andy Tomosky, 8 rounds; Mickey Larkins defeated George Tomosky, 8 rounds.

At Pasadena, Cal.—Johnny McCoy defeated Alfred Imperial, 10 rounds.

At Danville, Ill.—Lee Mariner knocked out Ed Hall, 1 round; Bud DeHaven defeated Billy Moore, 10 rounds.

SPORT COMMENT by JAMES J. LONG

THE distinction won by the University of Pittsburgh, in having a football team that did not lose a game during the regular season, prior to the special contest with Stanford on the Pacific coast, and a basketball outfit that did not taste defeat in a schedule of 21 games, was added to when the varsity and freshman swimming teams also went through a full season without suffering a single reverse.

Pat Corr.

Attorney Pat Corr, Pitt swimming coach, who himself won high honors as a swimmer for the Panthers before his graduation, therefore takes his place alongside Dr. Sutherland and Dr. Carlson, commanding the gridiron and floor aggregations, and with three coaches in different branches of sport who turned out undefeated teams in the same school year, Pitt is entitled to considerable praise for the wisdom it displays in selecting athletic tutors as well for the spirit and kind of material it breeds.

EVERY member of the Panther varsity tank team, of course, deserves a full share of the honors, but the outstanding star of the lot was Captain Bill Wright.

This former Allegheny High School boy has been to Pitt in swimming what Gibby Welch was in football; what Frank Shea was in running and what Charley Hyatt is in basketball. Bill did not start to swim until his second year in Allegheny High, but he won the local interscholastic championship and when he entered Pitt he quickly became, under the smart coaching of Pat Corr, one of the greatest natators of the college world.

In fact, Corr coached him so well that in the final meet this week against Georgia Tech, Bill smashed one of Pat's own Pitt records. Corr had set the university mark for 40

(Continued on Page Thirty-Six.)

DIRECTOR DEFENDS W. VA.

MORGANTOWN, W. Va., March 16.—(AP.)— H. A. Stansbury, director of athletics at West Virginia University, has given out a statement regarding the expulsion of the university from membership in the North Central Association of Colleges and Secondary Schools. The statement follows, in part:

"I have seen only the preliminary report from Chicago and in view of the understanding with Dr. H. J. Budd of the University of Chicago, representing the North Central Association, I am very much surprised. There has never been any secret that some athletes at West Virginia University have received financial assistance from alumni of the institution, but no one ever suggested, and all records will show, that no university fund or athletic gate receipts were used in any way for this purpose.

"The charge that profits from athletic events were not properly turned into the state board of control is technically true since the fall of 1926 when the state board, not wishing to assume the $225,000 indebtedness of the stadium corporation made a contract with that corporation for use of football profits for these stadium obligations."

Landis Almost Fails to Crash Gate

CLEARWATER, Fla., March 16.—(AP.)—Baseball Commissioner Kenesaw M. Landis, who has passed through the portals of baseball parks throughout the country without questioning for years, at last has been asked for his ticket.

Arriving at the lot where the Robins and Senators were playing yesterday, he was unrecognized by a ticket collector who demanded the admission fee of a dollar.

While the commissioner was digging into his pockets, Secretary John Gorman of the Robins appeared on the scene and escorted him into the stands free of charge.

Miners' Benefit Bouts Carded Tonight

A PROGRAM of from 10 to 15 short bouts, including both amateurs and professionals, top off a show to be staged in Forrester's Hall, 4310 Butler street, tonight under the auspices of the Lawrenceville Triangle Club for the benefit of the striking coal miners and their families. Music and other entertainment round out an attractive bill.

Jack Burke, former national amateur light-heavyweight champion and later a prominent professional heavyweight, and Garfield Johnson, Negro star, will appear in the main bout, and Joey Novak and Boo Ryan, two Lawrenceville lightweight favorites, will box the semi-final. Other bouts arranged include:

Johnny Vivo vs. Jack Katkish, Stanley Simmons vs. Jack Kilvady, Patsy Gallagher vs. Georgie Ross, Ray Rodgers vs. Joey Katkish, Hugh Haggerty vs. K. O. Riley, Ralph Marino vs. Frank Moran, Young Nanci vs. Terry McManus, Mike Moran vs. suitable opponent, Jack Barry vs. suitable opponent, Johnny Haggerty vs. Pat Powers, Charley Mattsen vs. C. Sable Wilbert Dick vs. Dan McFadden, and a surprise novelty bout.

Joe Kealy will serve as referee. Chick's Melody Boys will furnish the music and other entertainers include: George Buiger's Singing Trio, Olga Mundy, blues artist; Penny Manning, juvenile singer and radio star; Buck O'Day, radio artist; Buddy Jarrett, juvenile entertainer;

Johnny Vivio

Jack Burke

Ott Westlund, soloist; Joseph (Tech) Conway, soloist; Ding Adolfson, tenor soloist; Joe Martin baritone soloist; Johnny Haines, old-time songster; Elliott and Bollinger, clog dancers, and A. Reynolds, pianist. The affair will get under way at 8:30 and the advance sale of tickets presages a capacity crowd.

The Allegheny Mountain Association junior championship boxing tournament gets under way this evening in the Motor Square Garden ring with more than 120 ambitious young mitt-wielders entered. The semi-finals and finals will be decided tomorrow night. The tournament is being staged under the auspices of Islam Grotto, M. O. V. P. E. R.

Cuddy DeMarco, U. S. Carpentier and Young Rudy, all members of James (Red) Mason's stable, will appear in bouts of an exhibition nature at Salem, O., tonight against opponents from Detroit. Billy Petrolle boxes Bruce Flowers in Madison Square Garden, New York, with Davy Abad and Cannonball Martin, former bantamweight champion, boxing the semi-final. Other bouts tonight include: My Sullivan vs. Jack McCarthy, Chicago; Dick McDonie vs. Johnny O'Keefe, Fort Hayes; Joey Ross vs. Tommy Lane, Detroit; Henry DeWanker vs. Hadfield, Philadelphia, and Mike Moran vs. Johnny Andrews, 8 rounds, Toledo.

Young Chapple, who meets Willie Davies in the main bout of the card of four eight-round battles at Motor Square Garden next Monday, has boxed him twice before, once to a draw in 10 rounds in Philadelphia

Continued on Page Thirty-six.

SHOTS and PASSES by Julius Levin

THE New York Celtics, champions of the American Professional League, will meet the former stars of the Pittsburgh Morrys on the Duquesne University court a week from tomorrow night, according to an announcement by Mike Gallagher, local representative of the professional champions.

Preceding the main attraction, the

(Continued on Page Thirty-Six.)

VALLEY COURT PLAY OPENS

Franklin, the defending champion, defeated Springdale, 25 to 10; Blairsville nosed out Freeport, 18 to 14; Har-Brac set down New Bethlehem, 24 to 18; New Kensington whipped Parnassus, 16 to 10; Saltsburg bowed to Verona, 27 to 20, and Kittanning walloped Falls Creek, 27 to 10, in the opening day's play of the Allegheny-Kiski Valley scholastic basketball championship in the New Kensington High School gym last night.

At Last!!

YANIGANS.	AB.	R.	H.	P.	A.
Jones, 2b	4	0	0	2	2
Brickell, mf	3	0	1	1	0
Harris, 1b	3	0	1	10	0
Comorosky, If	3	0	1	0	0
Gottleber, 3b	3	0	0	0	5
Cronin, ss	3	0	1	2	2
Brewer, rf	3	0	0	0	0
Herneley, c	1	0	0	4	1
Meadows, p	1	0	0	0	1
Miljus, p	2	0	0	0	1
Totals	26	0	5	18	12

REGULARS.	AB.	R.	H.	P.	A.
L. Waner, mf	3	1	0	3	1
Adams, 2b	4	1	1	2	0
P. Waner, rf	3	3	2	1	1
Wright, ss	3	2	2	1	3
Traynor, 3b	4	0	1	2	0
Grantham, 1b	3	0	1	9	0
Barnhart, lf	3	1	2	1	0
Smith, c	3	1	1	5	0
Bartholomew, p	2	0	0	0	1
Totals	27	9	12	24	7

Yanigans	000	000	0—0
Regulars	102	600	*—9

Errors—Wright 2.
Earned runs—Regulars 9.
Two-base hit—Adams.
Three-base hits—P. Waner, Comorosky.
Stolen base—P. Waner.
Double plays—Cronin to Jones to Harris; Miljus to Cronin to Harris.
First base on balls—Off Meadows 1, off Miljus 3, off Bartholomew 2.
Wild pitch—Meadows.
Hits—Off Meadows 6 in 3 innings, off Miljus 6 in 3 innings.
First base on errors—Yanigans 2.
Sacrifice hunt—Bartholomew.
Left on bases—Yanigans 7, Regulars 5.
Struck out—By Meadows 2, by Miljus 1, by Bartholomew 4.
Losing pitcher—Meadows.
Time of game—1:10.
Umpires—Ens. Stamage and Devine.

EL COMANCHO TO SPEAK

El Comancho, famous frontiersman, will address the members of the Izaak Walton League of Allegheny County, at a special membership drive meeting tonight

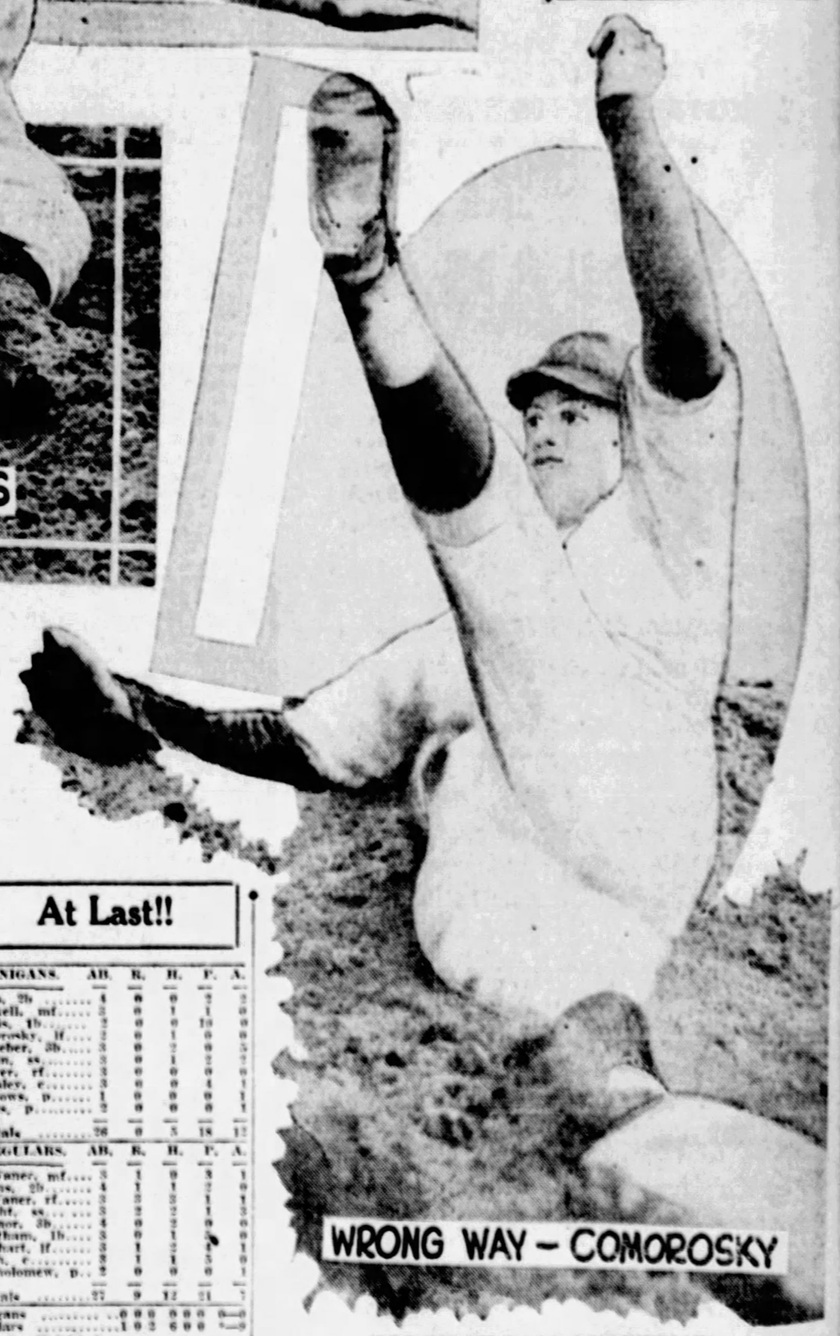

WRONG WAY—COMOROSKY

TOUGH ON BASE GUARDIANS

Flying spikes are the bane of the infielders' existence. When a base-runner comes into a sack in the manner demonstrated by Comorosky above, the fielder at the base has to give ground or run the risk of being cut up. Sandlot baseball players might well apply the lessons contained in these pictures, for they illustrate the right and wrong ways of sliding to the bases as practiced in the major leagues, for which all of the youngsters are striving.

HOYT ACCEPTS CONTRACT

ST. PETERSBURG, Fla., March 16.—(AP.)—Waite Hoyt, hurler of the New York Yankees, finally came to terms last night, signing a two-year contract after a three-hour conference with Manager Miller Huggins me this

Hoyt was holding out for $20,000 and although terms of his new contract were not made known, understood that he agreed on a half way between the club's and his own demand.

OKLAHOMA RUNNER CUTS NEWTON'S MARATHON LEAD

BUYS IRISH HORSE

LONDON, March 16.—Easter Hero, famous Irish horse and one of the leading prospects for the grand national classic at Aintree, March 30, has been sold to W. Draper, American sportsman, according to the Daily News. The price paid is said to be $50,000.

And Now the Boston Loud Speaker Has Signed Off

★ SUN-TELEGRAPH ★ SPORTS ★

RICHARDS IN FINAL

Universal Service

PALM BEACH, March 16. — Vincent Richards and Paul Heston will meet here today in the final of the third pro tennis tournament to be held in this country.

Payne Wins Twelfth Lap

By LELAND C. LEWIS,
International News Service Special Correspondent.

SELIGMAN, Ariz., March 16.—Claremore, Okla., became permanently affixed on the world's map through the wisecracking of its favorite son, Will Rogers, and now another boy from that town, Andrew Payne, focuses attention there today.

Payne, husky and 21, through consistent performance in the first 12 days of C. C. (Cross Country) Pyle's coast-to-coast bunion derby and winning the Peach Springs-Seligman trek of 38.8 miles, today loomed as the real dark horse of the trans-continental event as the field of runners swept on 42 miles to Williams, perched up and above sea level. Payne's time for the 435.7 miles from Los Angeles is 74:46:12.

Arthur Newton, the Rhodesian rabler and leader in the race with a total time of 67:10:20, was loud in his tribute to Payne. He said:

"I watched the youth for miles yesterday. I noted his stride, well-timed and perfect control of muscle. First I thought it a trifle too long. But he has youth and seemingly limitless vitality. If he can blaze the trail through these high altitudes for the next few days, I doubt if any will be able to head him off before he reaches New York."

SOUMINN STILL THIRD

Newton's lead over Payne is 7 hours 25 minutes 42 seconds, while Dr. Arne Souminn, Detroit medico, retains his hold on third place.

Seligman, a railroad division point 5,300 feet above sea level, played the good samaritan to the runners and resourcefully prevented repetition of some of the discomforts encountered in the great open spaces.

Buy Your United States Tires

On Our

12 PAY PLAN

As Little as $1 DOWN

Open Evenings and Sunday Mornings

HOW foolish *and expensive* to let lack of ready cash *influence you* to put inferior tires on your car—that *endanger* your life and give *little return* for your money.

Thousands of wise, thrifty motorists buy *United States first quality Tires* on our friendly "12-PAY PLAN" for as little as $1 down.

You cannot imagine a *more satisfactory* tire selling plan. It's economical. It's convenient. It places new tires on your car *immediately*. Balance always arranged to fit your income.

We Always Carry a Complete Stock of United States Royal Cords, Balloons and USCO Tires

Bring Your Owner's Card for Identification Purposes

Tires Delivered to Any Part of City. Phone GRant 0844

Meisel Tire Co.
Stores in Principal Cities

600 Bigelow Blvd.
CORNER WEBSTER AVENUE

SPORT COMMENT
by JAMES J. LONG

Continued from Page Thirty-five.

yards, free style, at 19 seconds, but on Thursday night Wright reduced it to 18 2-5 seconds.

Bill has broken two other Pitt records. When he left Allegheny High, he was swimming the hundred free style in 1 minute and 1 second, but under Corr's coaching he improved to such an extent that he made the century in 55 seconds. His other Pitt record, made at West Point this year, is 24 3-5 seconds for 50 yards, free style. He will have his name on the Harry Q. Taylor trophy three times.

Bill Wright

COACH CORR takes none of the credit for Wright's great work, but gives it all to the North Side lad himself.

The coach says Bill's swimming was the chief factor in keeping the Pitt team from defeat.

"Wright may be said to have won our chief meets because he won every relay for us," said Pat. "A relay won is equivalent to 16 points in a team's score, inasmuch as the winner gets 8 points and the loser gets none. Every time that Wright won a relay, therefore he added 8 points to our score and kept us from losing 8 to our opponents. Bill is also a fancy diver of no mean ability, though we did not use him in that event at the Carnegie Tech meet.

"A great boy in every way, is Wright. He is a fine student and a hard worker. Many a swimmer tires in his senior year and does not train or practice with his former vim, but Wright was hustling just as hard at the finish of his college career as he was in his first year."

SCANNING the major league baseball rosters for 1928, Julius Levin, office colleague, discovered that a team of no mean strength could be formed of former Pirates who are now playing for other clubs in the big show. He picked the following lineup, which no doubt would be able to give a good account of itself:

Charley Grimm.

Claude Jonnard, catcher, Phils.
Dazzy Vance, pitcher, Dodgers.
Vic Aldridge, pitcher, Giants (holdout.)
Hal Carlson, pitcher, Cubs.
Earl Whitehill, pitcher, Tigers.
Urban Faber, pitcher, White Sox.
Charley Grimm, first base, Cubs.
Walter Maranville, second base, Cards.
Walter Gerber, shortstop, Browns.
Eddie Moore, third base, Braves.
Max Carey, right field, Dodgers.
Hazen Cuyler, center field, Cubs.
Homer Summa, left field, Indians.

Wunderlich Is Named Panther Leader

By JESS CARVER.

JERRY (Gyp) Wunderlich has been named to lead the 1929 University of Pittsburgh varsity basketball team, Wunderlich, star center on this year's undefeated Pitt team, recognized national champions, was the unanimous choice of lettermen of the squad at the election held prior to the annual basketball banquet last night and was introduced as the feature event of the fete, the final formal gesture of the 1927-28 season. The banquet was held at the Schenley Hotel and was well attended.

Wunderlich.

In connection with the affair, Graduate Manager Karl Davis made formal announcement of the scheduling of the West Point cage team on a two-year, home-and-home basis. This confirmed the story carried in the Sun-Telegraph two weeks ago, in which it was stated that the Army would appear here for a game with Pitt next season. Such a game has been arranged, and the Panthers will invade West Point in 1930.

Davis also read a communication from Judge E. C. Bonniwell, chairman of the Veteran Athletes' Association of Philadelphia, in which it was stated that this year's Panther team was recognized as national champions by the association and that the team would be honor guests at next year's banquet, to be held in Philadelphia. The Pitt football team was honored by the association this year.

W. VA. TOURNEY MARK SET BY SHINNSTON

BUCKHANNON, W. Va., March 16.—Shinnston High ran up the record score of the state basketball tournament here this morning by defeating Piedmont, 53 to 22. Cubbon, Shinnston's ace, also set a record with 12 field goals.

Elkins and Princeton fought bitterly in the second game of the session, but superb passing enabled Elkins to win, 30 to 22. Hall played an excellent game for the losers.

BEATTY IS WINNER OVER JACKIE MURRAY

Allen Beatty, of McKeesport, defeated Jackie Murray, of Center avenue, in the eight-round main bout at McKeesport last night. The battle between the two Negro welterweights failed to provide the expected fireworks.

Young Mulligan, of the North Side, broke his right hand in his semi-final bout with Georgie Harris, of Niles, O., and had to retire after the fifth round. Linn Jordan, Johnstown Negro middleweight, defeated Chuck Zelnack, of Glassport, in eight rounds, and Teddy Hargrave, of New Kensington, stopped Mickey Hollis, of McKeesport, in the second round.

JACK ADAMS ENDS LIFE

Jack Adams, former sports writer and boxing judge and coach of amateur boxers, died yesterday in his home, 12 Seneca street, by his own hand. In ill health and out of work for months, Adams reached the limit of resistance and hanged himself.

SPEAKING of SPORTS
by HARRY KECK
SUN-TELEGRAPH SPORTS EDITOR

Continued from Page Thirty-five.

and playground director. Thus the basketball star comes by his wonderful ability naturally.

Charley's brother, Arthur, is now a student in Schenley Junior High School and hopes to follow in Charley's footsteps at Pitt. A younger brother so far has not broken into athletics, but may be expected to do so.

WITH only Johnny Risko and Tom Heeney left from the heavyweight eliminations, it is becoming more and more obvious that Tex Rickard's best bet as a challenger for the title held by Gene Tunney is Tommy Loughran, the light-heavyweight king. Loughran has beaten Risko handily twice, has just offered to fight Jack Delaney, former light-heavyweight champion, on an even financial basis instead of claiming the 37½ per cent split that is the champion's due in New York state, and, besides, has boxed Tunney once. That was back in 1922, when Tommy was only 19 years old. They met in Philadelphia and Tunney floored Tommy in the first round, but could not keep him down, and Loughran was coming strong at the finish, and he has improved tremendously since then. And don't forget that in workouts Loughran made Jack Dempsey look very ridiculous and tipped off the latter's impending defeat by Tunney before the battle in which Jack lost the title to Gene at Philadelphia.

Tommy Loughran.

A meeting between Tunney and Loughran would be a great boxing match—and a good boxer would give Tunney infinitely more trouble than the best slugger available. Sluggers are made to order for Gene. As matters stand now, Gene would figure to beat Loughran on the theory that a good big man usually beats a good little man, all other factors being even—but the situation may change considerably with the passing of time insofar as this pair is concerned.

FIGHT

(Continued from Page Thirty-five.)

and losing the verdict to him in 12 rounds at Marietta, O., last April. He is a club fighter of the familiar Philadelphia type and keeps punching all the time he is in the ring. Pitted against a superior boxer in Davies, he should make an interesting battle. Young Saylor and Bobby Richardson will meet in the semi-final, Jack Barry will oppose Jackie Murray in the second bout and Jack Unglo and Joe Todd will open the show.

I KNOW WHAT I'M DOING!

Another tailor tells me that I can't make money selling suits-to-order at $25! As a general proposition, I'll admit he's right.

But I know what I'm doing. Big volume of business is my salvation. To do big volume, I must have a big organization. And to keep it busy between seasons it pays me to pare prices right down to the bone.

MY SALE OF
SUITS-TO-ORDER
Formerly Up to $45, at . **$25**

ends soon! If you want in on the most sensational values of the year in Pittsburgh you'll have to see me soon!

Harry Mason

828 Liberty Avenue (Head of 9th Street) | 440 Wood Street (Near Fifth Avenue)

OPEN SATURDAY NIGHT

BOWLING and BILLIARDS

THREE-CUSHION LEAGUE

RESULTS LAST NIGHT.

Greenwood........ 50—Fifield 29

GAMES TONIGHT.

Greenwood vs. Fifield at Ellis', Diamond street.

NEW leaders in the singles and doubles reign today as the fifth day of the annual tournament of the original Southern Duckpin Association opens. The bowlers from out of town added some spice to the program of yesterday, and more will enter the competition this afternoon and evening.

As a result of yesterday's pin-scattering, J. Pulford is sitting on top of the singles heap with a mark of 606, which may turn out to be high for the tourney. Pulford had single games of 202,181, and a fine 233 in his match yesterday. Palmer is in second place, with 597, and close behind his total comes W. Casper with a 596. The lead in the singles changed five times during the fourth day of rolling.

In the doubles, four leaders rose and fell, with the Caspers, Bill and John, ending up in first place with a score of 1118, one pin in front of Meader and Steadmen, who had 1117.

The leaders and their scores:

SINGLES.

J. Pulford, 606; W. Casper, 596; J. Ahern, 587; Schinde, 593; C. Burnette, 589; Bowman, 583; G. Webster, 584; W. Lease, 581; C. Palmer, 597; Brockenbeck, 571; C. Wilkinson, 534; H. Steadman, 513; A. Seter, 501; V. Sands, 528; W. Lechendre, 571; Gray, 543; A. Boucher, 536; E. Emery, 534; B. Wylie, 507; Schearer, 510; Zorn, 515; M. Gillespie, 449; E. Dietz, 484; J. Miller, 491; Byers, 469.

DOUBLES.

G. Meader and Steadman, 1117; J. Casper and W. Casper, 1118; Westcott and Burnette, 1070; M. Fowler and F. Sukel, 1079; Ahern and A. Schinde, 990; Hamish and Emery, 921; Bowman and Ufema, 936; Votel and Palmer, 960; Pittman and Cooper, 900; Sands and Lease, 1005; Brokenbeck and Spalla, 977; Kim and Ford, 932. J. Valenley and J. Mikrut, 1050; E. Emery and Gray, 1004; Byers and Torryson, 990; Muck and Lechendre, 973; V. Shimmell and Pollock, 973; O. Wolfe and German, 990; Weil and Miller, 948; Bern and Mathesick, 942; Matious and Gillespie, 952.

FIVE MEN TEAMS.

Weurthele, 2652; Ploss, 2439; Union No. 1, 2353; Equitable Gas Equipment, 2331; Beeties Alhambra, 2300; Ambridge, 2292; Ko Ko Mo Kids, 2297; Rex, 2233; Casper, 2403; Iverson No. 1, 2290.

NEW YORK, March 16.—(AP.)—Willie Hoppe, clinched the American League three-cushion billiard championship last night by defeating Augie Kieckhefer by 50 to 35 in 56 innings.

SCHOOL

Continued from Page Thirty-five.

accurate shooting club, led by Willie Kowallis, a brother of the Kowallis of Pitt fame.

Reider, Ostrosky and Sillman, the New Castle veterans, are ranked with the best high school players in the tri-state section. Ostrosky's work in the present series has been of outstanding character.

The probable lineups:

NEW CASTLE.		DUQUESNE.
Reider	F	Kowallis
Cubs	F	Kocheran
Alexander	C	Long
Sillman	G	Rice
Ostrosky	G	Cieszynski

SECTION 2 WINS

Section II basketball stars, combined into one team, defeated a picked team from Section I of the City League in an exhibition game at Duquesne University gym last night. The score of the game was 32-31.

The lineup:

Section II.		Section I.
Lowry, Allegheny	F	Noonan, Peabody
Phillips, S. Hills	F	Harris, Fifth Ave.
Sauer, Allegheny	C	J. Moore, Schenley
Irr, South Hills	G	Freedle, Fifth Ave.
Dietz, Allegheny	G	D. Moore, Schenley

HOCKEY

PRO HOCKEY LEAGUE

RESULTS LAST NIGHT.

Detroit .... 1—Les Canadiens..... 0
Ottawa .... 5—N. Y. Americans.. 2
Boston .... 3—Chicago 1

STANDING OF THE CLUBS.
AMERICAN GROUP.

	W.	L.	T.	Pts.
Boston Bruins	20	10	11	51
New York Rangers	17	15	9	43
Detroit Cougars	17	18	6	40
Pittsburgh Pirates	15	17	8	38
Chicago Black Hawk	7	32	3	17

INTERNATIONAL GROUP.

	W.	L.	T.	Pts.
Montreal Canadiens	24	10	7	55
Montreal Maroons	22	18	6	50
Ottawa Senators	19	12	10	48
Toronto Maple Leafs	16	17	8	40
New York Americans	11	24	6	28

SHOTS and PASSES
by Julius Levin

(Continued from Page Thirty-five.)

Red McMahans of the South Side will meet the Lou Gordons of the Hill district in the third and final game of their series for the junior championship. The Gordons and McMahaps split even in the first two games.

ST. JOSEPH'S LYCEUM of Mt. Oliver claims the championship of the South Side Catholic Lyceum Reserve League as a result of the failure of St. Michael's to adhere to the agreement made before the start of a three-game series.

St. Michael's, according to the St. Joseph management, refused to go through with the third and deciding contest after the first two were divided and the Mt. Oliver team claimed the laurels by forfeit.

TONIGHT in the South Side Market House two of Pittsburgh's leading light first-class teams will renew a basketball feud that has existed for several years.

The Goldensons, who have made a brillian comeback after a string of close defeats, are scheduled to oppose an old rival in the J. J. Mieles, champions of the P. & O. League.

With two high-class preliminary games to round out an attractive program of games, Manager Bill Magidson of the Goldensons has made arrangements to accommodate a large crowd at the Market House tonight.

LOCAL SOCCER OFFICIAL HONORED

NEW YORK, March 16.—(AP.)—Finals in the eastern and western divisions of the national soccer championship will be played Sunday. The New York Nationals and J. an P. Coats eleven, of Pawtucket, R. I., will engage in the eastern final at the Polo Grounds, while the Ben Millers, of St. Louis, face the Chicago Bricklayers at Sportsmans Park, St. Louis, in the western half of the play.

George Lambie, of Southbridge, Mass., will referee the eastern final, while Edward Donaghy, of Pittsburgh, will officiate at St. Louis.

THREE WIN SWIM MEETS

Fifth Avenue, Perry and South High swimmers won dual meets yesterday, Fifth defeating Allegheny, 30 to 26; Perry defeated Oliver, 28 to 22, while South defeated Langley, 28 to 22.

LANCERS EVEN COUNT

The Pittsburgh Lancers defeated the South Side Falcons last night, 32 to 32, thereby deadlocking the playoff for the championship at one all. The deciding game will be played next week.

HYATT TO SPEAK

Charley Hyatt, Pitt basketball star, will speak at the East Liverpool (O.) Y. M. C. A. Sunday afternoon.

BUCS BREAK CAMP

(Continued from Page Thirty-five.)

rey, the regulars are scheduled to hook up with the Yanigans, who will be en route for San Francisco after breaking camp this afternoon. The two squads will then proceed to the big city, which will entertain them for more than a week.

Scout Bill Hinchman will put the Hooligans through their sprouts. Bill will have charge of the second squad until it joins the first team. Outside of pitchers, Manager Bush had his first team intact on the train this morning. Moreover, he yanked Joe Cronin and Pete Scott out of the Yanigan lineup for possible duty at Monterey. The players making the trip are: Traynor, Wright, Adams, Grantham, Cronin, Barnhart, Comorosky, L. Waner, P. Waner, Smith, Gooch, Brame, Tauscher Peery and Dawson. Jewel Ens is also with the first team.

BRAME MAY START

Bush stated last night he probably would start Erwin Brame against the Seals. In event the Jersey City star is in form he will be asked to twirl five rounds.

Walter Tauscher is expected to finish up for the Pirates. The Regulars were in a happier frame of mind last night as they went aboard their sleeper. The reason is found in a lone victory scored over the Yanigans. The first team took five on the chin before it struck back, but when the stars did find themselves they manifested a typical punch. The Hooligans were completely whitewashed, the score being 9 to 0.

There's at Least One at Every Bridge Party : : : By BRIGGS

OLD GOLD

The Smoother and Better Cigarette

.... not a cough in a carload

15¢

© P. Lorillard Co., Est. 1760

NEW YORK BOND MARKET

NEW YORK, March 16—(AP.)—Transactions in the most active bonds on the New York Stock Exchange today were as follows, 000 omitted in sales column (United States bonds in dollars and thirty-seconds of dollars):

U. S. GOVERNMENT BONDS.

Sales.		High.	Low.	Last.
3	Liberty 1st 4¼s reg	102.19	102.19	102.19
118	Do 3d 4¼s	100.15	100.12	100.12
24	Do 4th 4¼s	103.16	103.15	103.15
16	Treasy 4¼s '47-52	115.20	115.17	115.17
12	Do 4s '44-54	110.20	110.17	110.17
20	Do 3¾s '43-47	102.28	102.28	102.28

CORPORATION BONDS.

Sales.		High.	Low.	Last.
[illegible]	[illegible]	[illegible]	[illegible]	[illegible]

FOREIGN ISSUES.

Sales.		High.	Low.	Last.
[illegible]	[illegible]	[illegible]	[illegible]	[illegible]

STANDARD OIL SUBSIDIARIES

(Reported by Kay, Richards & Co.)

	Bid.	Ask.
Anglo-Am Oil non-voting	19	20
Do voting	20¼	20½
Borne Scrymser	49½	52
Buckeye Pipe Line	63½	64½
Chesebrough Mfg	134	140
Continental Oil	16⅝	16⅞
Cumberland Pipe Line	94½	95½
Eureka Pipe Line	70	71½
Galena-Signal Oil	6½	8
Do preferred (old)	40	45
Do preferred (new)	35	38
Humble Oil	61½	61¾
Illinois Pipe Line	200	202
Indiana Pipe Line	84	85
International Pete	36½	36⅝
Imperial Oil, Ltd	58⅝	59
National Transit	27¼	27½
New York Transit	54	54½
Northern Pipe Line	112½	113
Ohio Oil	58½	59
Prairie Oil & Gas	48½	49
Do Pipe Line	220	222
Penn Mex	38	39
Solar Refining	175	177½
Southern Pipe Line	30½	31½
South Penn Oil	38½	38¾
South West Penn Pipe Lines	85	90
Standard Oil Indiana	72⅝	72¾
Do Kansas	15	15½
Do Kentucky	124½	125
Do Nebraska	41½	41¾
Do Ohio	70½	72
Do Ohio preferred	117½	120
Swan & Finch	16	17
Vacuum Oil	140½	141½

COTTON MARKET

NEW YORK, March 16.—(AP.)—The cotton market opened firm today, at an advance of 10 to 15 points on rather active demand, which appeared to include covering by trade and speculative shorts and probably some commission house buying based on relatively firm Liverpool cables and talk of too much rain in eastern and central sections of the belt.

Prices made new high ground for the movement in early trading, selling up to 18.96c, net advances of 17 to 22 points on the more active positions. Offerings increased slightly as May approached the 19c level, but prices held within a few points of the best at the end of the first half hour.

Private cables reported trade calling with local and continental buying in Liverpool, and that home demand for cotton cloths in Manchester was increasing.

The advance was halted by realizing when prices reached 18.99c for May and 18.50c for October. The offerings were absorbed on setbacks of 5 or 6 points, however, and the market showed renewed steadiness late in the morning, holding within a point or two of the best at midday. There was considerable buying of December, July and May during the morning, but mainly in July and December for European account, as well as rather active covering and some commission house buying of late months on the wet weather in the south.

Range in Government Bonds

(Quoted in dollars and 32nds.)

Lib. Loan 3rd 4¼s	100.13	100.12	100.12
Do. 4th 4¼s	103.18	103.16	103.18
United States 4¼s	115.20	115.18	115.18
Do. 4s	110.20	110.18	110.18
Do. 3¾s	102.28	102.28	102.28

Metal Market.

LONDON, March 16.—Standard copper, spot, £61; futures, £61 2s 6d; electrolytic, spot, £66 10s; futures, £66 15s. Tin, spot, £228 17s 6d; futures, £231 10s. Lead, spot, £19 15s; futures, £20 5s. Zinc, spot, £25; futures, £24 17s 6d.

ENGLERT DE LUXE CORDS

When You Can Get—

18,000 to 25,000 miles with regularity—riding comfort that is luxury itself—perfect safety with the ideal non-skid tread—service without equal in the city of Pittsburgh—and free repairs for the life of your tires—

Wouldn't you be foolish not to change over to Englert DeLuxe Cords?

Drive in and let us quote you a price. It will be lower, probably, than you would expect for such supreme quality.

When you buy a new car, insist on Englerts

Englert Tire & Rubber Co.

Established 1914

3563 Bigelow Blvd.

Just West of Bloomfield Bridge

MAyflower 2125

Open 8 A. M. to 6 P. M.

FIDELITY TITLE AND TRUST COMPANY

341-343 FOURTH AVENUE — PITTSBURGH • PENNA.

Statement of Condition, Close of Business, March 12, 1928

RESOURCES

Cash on Hand and in Bank	$ 2,469,624.64
Demand and Time Loans	12,257,737.17
Bonds, Mortgages and Securities	11,055,136.58
Office Building and Real Estate	1,261,097.94
Accrued Interest Receivable	134,410.00
Letters of Credit and Acceptances	157,035.00
Miscellaneous	39,452.03
Total	$ 27,374,493.36

LIABILITIES

Capital Stock	$ 2,000,000.00
Surplus	6,000,000.00
Undivided Profits	1,187,793.31
Contingency Reserve	145,510.96
Reserves for Taxes and Interest Payable	218,308.93
Deposits	17,662,226.58
Letters of Credit Issued	157,035.00
Miscellaneous	3,618.58
Total	$ 27,374,493.36

TRUST DEPARTMENT

Mortgages	$ 55,141,660.95
Stocks and Bonds	80,833,185.92
Real Estate	19,291,261.47
Other Investments	2,417,893.30
Cash	3,203,377.2[illegible]
Total Trust Funds	$160,887,378.8[illegible]
Trustee under Mortgages	$ 76,937,490.0[illegible]

Officers

Wilson A. Shaw, *Chairman of the Board*
Malcolm McGiffin, *President*
J. Stuart Brown, *Senior Vice President*
John McGill, *Vice President*
Eugene Murray, *Vice President and Treasurer*
Alexander P. Reed, *Vice President and Trust Officer*
Frank T. Power, *Secretary*
P. S. Space, *Trust Officer*
George C. Burgwin, Jr., *Trust Officer*
Frank F. Doak, *Assistant Secretary*
Howard W. Fisher, *Assistant Secretary*
James H. Caddick, *Assistant Secretary*
J. Farley Walton, *Assistant Treasurer*
William G. Boggs, *Assistant Treasurer*
Benj. R. B. Townsend, *Assist. Treasurer*
Jay Turner, *Assistant Trust Officer*
John A. Byerly, *Assistant Trust Officer*
Melvin M. Carnahan, *Auditor*
H. Warren Edwards, *Assistant Auditor*
Roy R. Capps, *Real Estate Officer*
John E. Wright, *Manager New Business Department*
William H. McClung, Park J. Alexander } *General Counsel*

Directors

J. Stuart Brown, Nathaniel Holmes, Edward J. House, T. Clifton Jenkins, John W. Lloyd, John P. Miller, Edmund W. Mudge, Howard H. McClintic, Malcolm McGiffin, Thomas A. McGinley, David B. Oliver, Wm. R. Scott, Arthur M. Scully, Wilson A. Shaw, Charles L. Snowdon

Martin Johnson, Explorer, Smoke[s] Lucky Strikes In Wildest Afric[a]

"While trailing big game in Africa, [I] have never been without my Luck[y] Strike Cigarette. Once, on the Aby[s]sinian border, my shipment of them from America missed us, and I wa[s] miserable until the natives followe[d] our tracks across the Kaisout dese[rt] to Nairobi with my precious cargo [of] Luckies. After four years of smokin[g] Luckies in wildest Africa, I find m[y] voice in perfect condition for m[y] lecture tour in America."

Martin Johnson

"The Cream of the Tobacco Crop"

for Lucky Strikes says Tobacco Buye[r]

"Buying tobacco for LUCKY STRI[KE] Cigarettes is a matter of selec[ting] the finest grown. It is my duty [and] instruction to buy 'The Cream [of] the Tobacco Crop' for this br[and]. Nothing is omitted or spared [in] making my purchase just a [little] better. Quality always tells."

W. L. Osa[...]

"It's toasted"

No Throat Irritation-No Cough.

©1928, The American Tobacco Co., Inc.

TRY SUN-TELEGRAPH ADVERTISEMENTS FOR RES[ULTS]

Stocks-Bonds-Grain-Provisions-Livestock

[F]orbes

[Rad]icalism, Discontent [Pre]valent This Reveals

By B. C. FORBES

[T]HE ourselves as others see ... sometimes is salutary, al... may jolt our vanity and pet notions. ...usiness men rarely have ...ty to learn how "the ...f" of the people regard conditions, living conditions, political conditions, economic conditions, etc. ...therefore, be useful to ...tracts from the stream ...constantly received.

[I]NCE, North Topeka, ...writes:

...Payne, at good reason was ...sistent ... dealt the blow he re... days of 1920? You gentlemen ... put out a lot of bunk ... no longer depend on the ... for the truth. ...as I'm very much in favor of ... house back at Washing... ...'s have a progressive ... If things continue— ...ernment as it is and pri... ...monopoly—we can soon ex... ...social and economic ...able in."

...MAN J. BROWN, Brown's ...k Store, Ocean Park, Cal.: ...thanks you for honest... some facts of the real ...ons in America. You ...too be unwise to tell more ...than you do, and it would ...any if you did. Your ...on the crazy position of ...market are very brave, ...have won you censure. ...rican public are not ...sacrifice on the part ...est man.

...t a wave of very bad ...inside two years. ...will be of a new ...d-boiled, semi-crimi... ...facts are that the ...business man is a ...has brought prohi... ...ded and cheapened ...ple today is chem... ...glucose instead of ...lene instead of lard, ...se and compressed ...ou know that?) for ...The home is broken ...ats, the sanity of life ...ty rushing about—rot... worthless civilization ...neurotic victims and ...pocrites and rewards. ...e reverse of the radi... ...ink Socialism will be ...se than what we have ...nd of liberty."

...R. C. Young, of Phila...: ...is all this prosperity ...the business leaders ...quote wax enthusias...

...city sheriff's sales of ...are averaging twice ...number; quite a few ...houses have default... ...r first mortgages; me... ...of all kinds (even ...come in daily seek... ...a retail lumber man ...at he does not sell as ...week as formerly he ...day; an employe of a ...re mail order house ...it he has been placed ...r-day week and that ...of other employes have ...off. ...articles are interest... ...we cannot reconcile ...conditions as they ac...

...T from a lengthy let... ...m Horace G. Fergus... ...ay, New York City: ...great ocean of finance, ...sh swallow the little ...year 1928 will be his... ...just that. Nor will ...the turbulent seas ...d with crime, oil, ...t-legislation, almost ...r the sharks will at... ...ales bloated beyond ...The survival of the ...nly a matter of time. ...dent that capital in... ...nly to enslave labor, ...ndustry using labor, ...least comforting to ...lling a spade by its

...LL SCHEIDECKER, ..., Ill., "who has been ...farmer for 25 years," ...part:

...Chicago men have ...ng to increased mail ..., as does Mr. L. A. ...our column, and find ...mprovement with us. ...We turn to mail or... ...when we are hard... ...their prices are lower ...local prices. We like ...with our local people, ...we buy, and help to ...in business. ...ow our town and ...merchants around ...ving a hard time to ...

...increased demand ...plements, but those ...re buying are doing ...st resort, dollar and ...order to dispose of ...which they can no ...rd. Outsiders may ...are going fine, but ...d pitiful to drive ...e country and see ...n condition of land, ...nces, etc. ...a pessimist, but I ...es yet any upward ...he Illinois farmer, ...other places have ...our articles, but, of ...not always agree ...

...ou have a few ...into human nature, ...ortant subject of all. ...right, 1928.)

[DIV]IDENDS.

...LIGHT COMPANY ...DEND No. 1 ...Pa., March 13, 1928. ...ividend amounting to ...Twenty-five Cents per ...and one-quarter per ...he par value of $100 ...5% Cumulative First ...of this Company, has ...able April 16, to all ...Cumulative First Pre... [illegible]

NEW YORK CLOSE WITH COMPARISONS

STOCKS	Friday High	Friday Low	Friday Close	Close Mar.15	Close Mar.9
Abit P&D.	80	78½	80	78	76
Abrah & S	102	102	102	104	....
Do pref	111	110⅞	111	....	....
Adams Ex	273	270	273	270	....
Do pref.	98	98	98	....	....
Adv Rmly	12¾	12½	12¾	13	....
Do pref.	39	39	39	39	....
Ahum Ld.	4	3⅞	4	4	3⅞
Air Red'n	186⅛	182	186⅛	183	182
Ajax Rub.	9⅞	9⅞	9⅞	9¾	10
Alaska Jun	4	3⅞	3⅞	4	4
Alb P W P	....	....	....	23½	25¾
Do pref.	111⅞	111⅞	111⅞	110⅜	....
Allied C&D	159¾	156½	157¼	154½	152⅞
All-Chlmr.	120½	119	120½	119	....
Amal L'th	13⅛	13⅛	13⅛	13¼	12¼
Am'da Cor	29⅜	29	29⅜	29	....
AmAgChm	17⅞	17⅞	17⅞	17⅞	15⅞
A Bk Note	....	....	....	82½	....
Do pref.	62½	62½	62½	62	62
Do pref.	63⅜	63	63	63⅜	63½
A B Sugar.	15¼	15¼	15¼	15	....
Do pref.	36	36	36	....	....
Am Bos M.	21⅛	21⅛	21⅛	21⅛	20
A B Sh F'y	43¾	43¼	43¾	43	42⅝
A Brg Bry.	12¾	12¾	12¾	12¼	15
Do pref.	50	48⅞	48⅞	50	55
Am Can...	86¾	84½	84⅞	84⅜	83¾
A Car F'y	*106¼	105	105⅜	106¼	105⅜
Am Chain.	....	....	....	....	....
Do pref.	101¾	101¾	101¾	....	....
Am Chicle	77½	77¼	77½	77	76⅞
Do p pf	110½	110½	110½	110	....
A Drg Syn	12½	12⅛	12⅛	12½	13
Am Enc T.	62⅛	62⅛	62⅛	....	67⅜
Am Exp..	*183⅞	182	182	182	181⅞
A For Pw.	23¾	23½	23¾	23½	25
Do pref	*106¼	105¼	106	....	107⅜
A Hide&L.	11⅞	11⅞	11⅞	....	....
Do pref.	56	54	54	55¼	57¼
A Home Pd.	65⅜	65⅜	65⅜	64⅜	66½
Am Ice Sc.	33⅜	33¼	33	33	31½
A La F&P.	5⅜	5⅜	5⅜	5⅜	6
Am Int'al.	90⅜	87¾	87¾	87⅛	79½
Am Lin'ed	105	95½	98⅜	99	77⅜
Do pref.	100½	99	99	100½	96⅞
Am Loco..	110½	109¼	109¼	109⅞	111⅛
Am M Fdy	169½	166	169½	165	160
Am Metal.	39	39	39	39	40
Do pref.	121½	121½	121½	120	....
Am Piano	22½	22½	22½	22	19½
A Pw & L.	73⅜	72¾	73⅜	72¼	74½
A Radiat..	142½	141½	142½	141	140¼
Do pref.	143½	143½	143½	....	....
Am Ry Ex.	130	123	127	120	116¾
A Rep'lics	61⅞	59⅞	61	61	62
Am S Ras.	59	53	58½	57¾	61¼
Am Seat..	40½	40	40	40¼	41
A Ship&C.	4⅜	4½	4⅜	4⅜	4⅜
A Smlt&R.	178	175	176½	175	175
A Stl Fdy.	66½	65	65⅜	64½	64¾
Do pref.	113	112⅜	113	113½	....
Am Sugar.	68½	65½	67	66⅞	60
Do pref.	106¾	106½	106¾	....	105½
A Sumat..	51	50	50	....	50
AT&Cable.	26	26	26	26	....
A T & T...	180	180	180	179⅞	180⅜
Am Tob...	168⅛	167	168⅜	167	170¼
Do B....	168⅜	166⅜	168⅜	167	169⅛
A Typ F'rs	117¼	117	117¼	117¼	117½
Do pref.	114	114	114	....	....
A W Wks.	....	....	....	....	....
Do new.	53½	53	53	53¾	54⅜
Do 1st pf	102½	102½	102½	102½	104
A Whslesl	108	108	108	....	....
Am Wool..	22½	21⅜	22	21¾	22
Do pref.	57	57	57	57	56½
Am W Pr..	....	....	....	....	....
Do ctfs..	16¼	16¼	16¼	16¼	17
Do pf ctf	43⅜	43⅜	43⅜	43⅜	....
A Zinc & L	21½	20¾	20¾	20½	16
Do pref.	82½	81⅜	82	81½	73¾
Ana'da Cp.	56	55¼	55½	56	55¼
Ar Dm Md.	60	60	60	60	61
Do pref.	115¼	114	115¼	114	....
Arm Dl pf.	89⅜	88⅜	89⅜	....	....
Arm Ill A.	14¼	13⅞	14	14⅜	14⅜
Arm Ill B.	8½	8¼	8½	8¼	8½
Arm Ill pf.	78	77½	77⅜	77½	77½
Arnold Cn.	43½	42½	42½	42½	44
Art Lm Cr	43	41¾	43	41	42
Do pref.	110½	110½	110½	....	....
As'd Dr Gs	42⅜	42½	42½	42½	....
A T & S F.	189⅜	187	189⅜	187½	183¾
Do pref.	104⅛	104⅛	104⅛	104⅜	104⅛
Do rits..	3½	3½	3½	3½	3¼
At Cst L..	180	176¾	180	175¼	173
At G&WI..	42⅛	41⅜	42⅛	41	43⅜
Do pref.	47⅜	47⅜	47⅜	47⅜	50½
Atl Ref...	108	105¾	107½	....	108¼
Atlas Pow.	70	70	70	70	....
Atlas Tac.	10¼	10	10¼	10¼	11
Aust Nich.	5¼	5¼	5¼	5½	....
A Cred A..	71½	71½	71½	....	72
Auto Sls C.	9	8⅜	9	8⅜	9
Atostrop A	46	44⅜	45	44¾	46½
Bald Loco.	....	....	....	273	268
Do pref.	120½	120½	120½	....	120
B & O.....	115⅛	113¾	115⅜	113¾	111
Barg & Ar	75½	74½	75½	74½	....
Do pref.	111¾	111¾	111¾	....	111
Barnet L..	38⅜	38	38	36½	45
Barns'll A.	22⅜	22⅛	22⅜	22⅜	24⅛
Bayuk Brs	129½	128½	128½	129	135
Do 1st pf	109¼	109	109¼	108½	....
Beacon Oil	13	12¼	12⅜	13½	14⅜
B'chnut P.	79¾	78¼	78¼	78⅞	79⅞
Beld & H..	20¼	20⅛	20¼	20⅛	21
Beth Stl...	60⅜	60⅛	60⅛	60	59½
Do 7% pf	119¾	119¾	119¾	119¾	120
Best & Co.	64½	63½	63½	63½	60⅜
Best&MRR	63½	63½	63½	62½	....
Bloom'd'le	39⅜	38⅛	38⅛	39⅜	36
Bon Ami.	70	69⅜	70	69	68¾
Booth Fish	6⅜	6	6	6¼	....
Do 1st pf	43⅛	43	43	43	....
Borden Co	169	168	168	168	165
Briggs Mfg	26	25½	25⅜	25⅜	23½
British Stl.	4⅛	3⅜	3⅜	4	3⅛
Do 1st pf	42	42	42	....	....
Do 2d pf	8	7⅜	8	....	....
Bkn Edis..	226	225	226	226½	226¼
Bkn Man...	65½	63½	64⅜	62½	64
Do pref..	88	87	88	87½	89
Brown Sh.	48½	47½	47½	....	49⅜
Brun Ter..	18	17⅜	18	18	18⅜
Brun-B C..	36⅜	36⅛	36⅜	36½	34
Bucyr Erie	....	....	....	27¼	....
Do C V p	36½	36	36¼	36	36⅞
Burr Ad M	160	159½	160	159⅛	161
Bush Ter..	61½	60	61½	60	60¾
Do deb..	110⅜	110⅜	110⅜	110⅜	....
Butte C&Z.	5⅜	5⅜	5⅜	6	6¼
Butterick	52½	51⅛	51⅛	53½	53¼
Byers Co..	102⅞	100⅜	100½	100⅜	98½
By-Prd Co.	69⅜	69⅜	69⅜	68⅞	....
Calif Pack	74¼	73⅛	73¼	74½	75½
Calif Pet..	25½	25½	25½	25¾	26⅛
Calla Z&L.	2¼	2⅛	2¼	2	....
Cal & Ariz.	94	93½	93½	94	95⅛
Cal & Hec.	21⅛	20¾	20⅞	20⅞	21
CanDiAle.	64⅜	64¼	64⅜	63⅞	65
Can South.	63¼	63¼	63¼	....	....
Can Pacific	214½	211⅞	214½	211¼	209⅜
C Clin & O	....	....	....	....	....
Do stmp.	104¼	104	104¼	....	....
Case T Mch	269¾	263	268	262	262¾
Cent Al Stl.	29⅜	29⅜	29⅜	30	30⅛
Do pref.	109	109	109	....	....
CentRRNJ	319½	302	319½	....	....
CerroDeP.	63	62⅛	62⅛	62¼	63
Cert-Teed	57¾	57¼	57½	....	58¾
Certo Corp	73½	73½	73½	....	....
Chand-Cl M	....	....	....	5½	6¼
Do pref	14¾	14¾	14¾	15	....
Ches & O.	194⅜	193½	194½	193	188½
Ches Corp.	77¼	76	77¼	77	73¾
Chi&Alton.	7¼	7⅛	7¼	7¼	....
Do pref.	11⅜	10⅜	11⅛	10⅜	....
Chi & E Ill	....	....	....	41	....
Do pref.	70½	70	70	70	....
Chi Gt W..	12¼	11⅞	12¼	11¾	10¾
Do pref..	26¾	25⅜	26½	25	23⅜
C M & St P	26⅜	25¾	26¼	26½	22¾
Do pref.	43⅜	41½	42½	42⅜	39½
Chi North.	86	84¼	85⅞	84	81
Chi P Tool	130	130	130	129½	133½
C R I & P.	*110⅞	109½	110½	110¾	109¼
Do 6% pf	102⅜	102⅜	102⅜	....	101¼
Childs Co.	41½	41	41	41	42¾
Chile Cop.	38¼	38	38	38⅛	38½
Christie B	116⅜	116⅜	116⅜	....	....
Chrys'r M	* 65⅜	63½	64⅜	63⅜	61¾
Do pf A	*115	115	115	....	116
City Strs B	87¼	87	87	87	85½
Cl'tt Peab	101½	97½	99⅜	97	96¾
Do pref.	120	120	120	120	....
Coca-Cola	138⅜	138	138¾	137¾	138⅛
Colgate&Alk	89⅛	85½	86	85¼	86
Do pref.	102½	102	102	101	103½
Col F & I..	82⅜	78⅜	82	78¼	72⅞
Do pref..	135	135	135	....	....
Col & Sou.	110	110	110	110	....
Do 1st pf	75	75	75	77¼	....
Colum Car	90	90	90	90	88½
[illegible]	90¼	89¾	89⅞	90	90¾
[illegible]	108½	107⅞	108½	....	....
Do 1st pf	90	90	90	90	90¼
Do pf B.	23½	23½	23½	24⅜	....
Com I Tr..	61	60½	61	60	62
Do 6½%	96	96	96	....	....
Com Sol vt	179½	177	178¼	177	174
Com Powr.	68⅜	67⅜	67⅜	68¾	69¾
Congoleum	27½	26½	26½	26⅜	24½
Cong Cig..	72½	72½	72½	73	74½
Cons Cigar	86½	85¾	86½	86	86¾
Cons Dist.	1¼	1¼	1¼	1¼	1⅛
Cons Gas..	136	135¼	135½	135½	137⅜
Do pref.	102¼	102¼	102¼	102	102
Cuba Tex..	3¼	3⅛	3⅛	3⅜	3½
ContBakA.	36⅛	34½	36⅛	35	37
ContBakB.	4½	4⅜	4½	4½	4⅜
Cont Bk of	90½	89⅞	90½	90	92
Cont Can..	98	95¾	96⅜	95¾	91¼
Do pref..	125	125	125	....	127¼
Cont Insur	86	81	86	81½	77¼
Cont Motr.	10¼	10	10¼	10⅛	10¼
Corn Prod.	74	72½	74	72½	73
Coty Inc..	*145	144	144	144⅜	145
Crucbl Stl.	87⅛	86⅛	86⅛	87¼	87
Do pref.	112½	112½	112½	....	....
Cuba C Sug	....	....	....	6¼	....
Do pref	25½	25½	25½	26½	27¼
Cuba Co..	24⅜	24	24	25	25¼
Cub A Sug.	21¾	21¼	21¼	20¾	....
Cudy Pk..	65¾	64⅜	65	65½	67⅜
Curt Aero.	63⅛	62	62⅜	62	58½
DavPon C.	38¾	38	38	38¼	39½
Deere C pf.	119½	119½	119½	119	119⅞
DgB'rs Cld.	27⅜	27⅜	27⅜	....	....
Del & Hu..	171⅞	169	169	171	165¼
Del L & W.	142¾	141⅞	142¾	140	134
Det Edis..	180½	180½	180½	180¾	179
Dev & Ray	....	....	....	....	....
Do A....	51¼	50	50	51½	51¼
Do 1st pf	114	113⅝	114	113⅝	....
Dmond M.	148	148	148	148½	150
Dodge B A	20¼	19⅞	20	19½	18½
Do pref.	71⅜	71⅜	71½	71	70
Jome Mln.	11	11	11	10½	10½
Dunhill In.	58½	58¼	58½	58	....
Dup De N.	359	355	357	353⅜	351½
Do deb..	115¼	115⅛	115¼	115¼	115
Durham H.	....	....	....	....	....
Do pref..	46	46	46	....	....
East Kod..	168½	167¾	168½	167	166½
Eaton Axl.	33	32⅜	32¾	33⅜	33¼
Eisenl Br..	16⅛	16	16	16¼	16½
Do pref.	92	92	92	....	....
El Aut Lt.	131	129¼	129¾	129⅝	126⅜
Elec Boat.	13¾	12⅞	13⅛	13	13¾
El P & Lt.	37⅜	36½	37	37	38⅜
Do $7 pf	125¼	125¼	125¼	125	....
El Refrig..	14½	13⅞	14⅛	13⅞	14
El Stor B..	71⅜	70½	71	71	72
Endi John	79⅜	79⅜	79⅜	79½	81
Do pref...	124	124	124	....	....
Eng P Ser.	39⅛	37⅜	38⅛	38	37
Do pref.	109½	109½	109½	109⅜	....
Equit Off..	113	112	112⅜	112	110
Erie R R..	57⅜	56⅜	57⅛	56½	52⅜
Do 1st pf	57½	57¼	57⅜	57¼	55⅞
Erie S Sh..	36	36	36	36⅛	....
Eureka V.	74⅜	73½	73½	74	73½
Exch Buff.	20½	20½	20½	....	....
Fairb Mor.	37⅜	37¼	37¼	37⅜	....
Fed L & T.	53	51⅞	51⅞	52¼	54
Do pref.	103	103	103	103	104
Fed M&S..	....	....	....	....	....
Do pref..	95	94½	94½	....	....
Fed Mot..	* 18¼	18	18¼	18⅛	18½
F-Ph F Ins	213	210	212⅜	207	204
Frst N Str	29½	28⅜	29⅛	28⅜	29⅜
Fisk Rub..	15	14¾	14¾	14⅜	14⅜
Do 1st pf	84¼	84	84¼	....	....
Fleishm'n	70⅜	68⅜	70	69⅜	70¾
F'dation C.	44⅛	43	44⅜	43	43
Fox Film A	79⅜	79¼	79⅜	79	80¼
Fr'kIns pf	112½	112½	112½	....	....
Fr'port Tex.	89	85⅜	87⅜	87	80½
Fuller Co..	....	....	....	....	....
Do P pf.	104	104	104	....	103¾
Gab Snub.	....	....	....	....	....
Do A....	18¼	17½	17¾	17¾	18½
Gen Am T.	65	63⅞	64⅜	65⅜	64½
Gard'r Mt	12⅜	12½	12⅜	12⅜	13
Gen Asphl.	90⅜	88¼	89⅜	89	81⅜
Do pref.	137	135	135	136	....
Gen Cable.	30	30	30	30¾	....
Do A....	81⅜	78	78	77½	63½
Gen Cigar.	68⅜	68	68⅜	69	70⅞
Gen Elec..	140½	138	140	138¼	132⅜
Do Spec.	11⅜	11⅜	11⅜	11½	11⅜
G G&ELA.	41⅜	41½	41½	....	43
Gen Mot...	169	164½	169	163	159¾
7% deb..	126	125¾	125¾	126	125
G O Ad A.	56½	56½	56½	....	56¾
Do ctfs..	46½	46½	46½	46	43½
G Ry Sig..	104¼	102⅜	102⅜	102	97¾
Gen Refac.	71	69⅜	70½	70½	75½
Gillette..	101¾	100½	101¼	101	102⅜
Gimbel Br.	37½	37	37¼	37	36½
Godden C.	22	21⅜	21⅜	22	21½
Do p pf..	98½	97⅜	97⅜	98	98½
Gold Dust.	100⅞	97⅜	98⅜	97⅜	95
Goodrich..	80	79⅜	80	79	81⅛
Do pref.	110	110	110	....	....
Good T&R.	52⅜	51⅜	52¼	52	55¾
Do 1st pf	93⅜	92½	92½	93	95½
Goth S H..	85⅜	84½	85⅜	84⅜	86¾
Do new.	85⅜	84½	85⅜	84⅜	86½
Do 7% pf	123	122	122⅜	....	126
Grah Pg..	20	19¾	20	19⅜	18¾
Granby Cp	42¾	42	42½	42¼	43
Gt N O ct.	23	22¾	23	22½	22
Gt N'th pf.	98⅜	97¾	98⅜	97	95⅞
Do pfctfs	96¾	96	96½	96⅜	93
Gt West S	32	31¾	32	32	33⅛
Do pref.	116¾	115	116¾	115	....
Greene CC.	131	129	129	130⅛	135
Guan Sug.	8	8	8	7½	....
Gulf Mob .	57	55	55⅜	56½	48⅛
Do pref.	105	105	105	104½	....
Gulf S Stl.	54¼	54	54	....	54¼
Han 1st pf.	68½	66	66	66½	68½
Hart Co B.	22⅜	22⅜	22½	22⅜	22½
Hav El R..	....	....	....	....	....
Do pref.	64	64	64	....	....
Helme G W	113¼	113¼	113¼	113¾	....
Hershey C.	38¼	36⅞	37⅜	37	35½
Do pref.	73½	72⅜	73½	72¾	72¾
Do Ppref	102¼	102¼	102¼	102¼	102½
Hoe(R) C.	24¼	23½	23½	....	....
H'nd P...	65¾	65⅛	65⅜	65⅛	67
Hous Oil..	151½	147	147	151¾	137½
Howe Sd..	45⅜	45¼	45¼	45⅜	46
Hud & M..	53½	53¼	53½	53½	54¼
Hud Mot..	99⅜	94½	95⅛	96	93¾
Hupp Mot.	44⅜	44	44	44⅜	43¼
Ill Cent...	138	136½	138	136⅞	135⅞
Do L.L..	82	82	82	....	....
Ind O&G.	26⅜	25⅜	26½	25⅜	26
Indian M..	46⅛	46½	46½	46½	42½
Indian Rf.	12⅜	12¼	12¼	12½	13½
Do ctfs..	12	11⅜	12	11⅜	13
Ingersol R.	91	91	91	....	91
Inland Stl.	51	50½	50¾	50	51¼
Insp C Cp	18⅞	18⅜	18⅜	19	18⅜
InterbR T.	40	37¼	39¼	36⅜	36
Inter Rub	16	15	15	15⅜	15¾
InternAgC	13⅜	13⅜	13⅜	13¾	14½
Do p pf..	50¾	50⅜	50⅜	49½	55½
IntersBM.	134⅜	132	132½	132½	131⅞
Intern Cm.	71⅜	69½	69⅛	69⅜	69½
Do pref.	108¾	108¾	108¾	109⅞	....
Int Comb..	52	50⅜	51⅜	52	48¼
Int Harv.	246½	239⅛	244½	239	241½
Do pref.	137¼	137¼	137¼	....	....
Int Mat pf.	120	114¼	117¼	114⅞	101¼
Int Mer M.	4½	4⅛	4⅛	4⅜	4½
Do pref.	40⅛	38⅜	39	39⅞	37½
Int Nick..	94	91⅜	92¼	92¼	84½
IntRyCAm	36½	36½	36½	....	....
Int Paper	75½	73¼	73⅞	74	71
Do 7% pf.	106¼	106¼	106¼	105⅞	106
Int Salt..	* 63¼	58½	58½	65¼	....
Int Silver.	167	162	162	....	172
Do pref.	125¾	125¾	125¾	128	....
Int T & T..	154⅜	152⅜	153¼	152½	146⅞
Int'typ Co.	35½	35	35	35	....
Isl Crk Cl.	54	54	54	53	52
Jewel Tea.	81	80⅛	80⅛	....	83
Jones Tea.	32⅜	31½	32⅜	31	33
J & L pf..	121⅜	121⅜	121⅜	121⅞	122⅜
John Man.	121⅜	119	119	121	114½
K C South.	57⅜	57	57¾	57½	54
Do pref..	74	72½	74	71¼	....
Kayser (J)	69½	69	69	69	69½
Kel-Sp'fld	21¼	20	20	19⅞	20½
Do 8% pf.	70	70	70	69¾	....
Kels'y Wh.	25⅞	25	25⅜	25⅛	25⅜
K'cott Cp.	82	81⅛	81⅛	81⅜	82¼
Kinney Co.	....	....	....	....	....
Do pref.	90	89¾	90	90	91⅜
Kraft Ch..	64	62¾	64	....	63½
Kresge DS.	24½	23⅛	23⅜	23½	21⅜
Kr'ger ...	[illegible]	[illegible]	[illegible]	[illegible]	[illegible]
Kro G & B.	76⅜	75⅛	75⅜	76⅛	76⅛
Lago O&T.	31½	30⅜	31	....	32
L'bert&Co.	96⅜	94½	95⅜	93¾	94
Lee R & T.	17½	17½	17½	17⅜	18½
Lehigh V..	* 97	94¼	97	95¾	86¼
Lehn & F..	43¾	43½	43⅛	43	42⅜
Life Sav..	31⅜	31⅜	31⅜	31½	33½
L'g & M...	....	....	....	107	....
Do pref..	136⅜	136⅜	136⅜	132	....
Do B....	107½	106⅜	107½	107	111⅜
Lima-Loc.	54	54	54	53¼	54⅜
Liq Carb..	76½	73¾	75	75	70
Loew's...	67⅜	65⅜	67	65	61½
Loft C'dy..	6⅜	6⅜	6⅜	6⅜	6½
Long B A.	29	29	29	....	31
L'ose W B.	53¼	52¼	52¼	52⅛	52½
Lor'rd T.	40¼	40⅛	40¼	40½	41¼
Louisa O..	9⅜	9½	9⅜	9⅜	10¼
L G & E A.	29⅜	29⅜	29½	29⅛	28⅜
Lud Stl...	31½	31	31	31¼	31⅜
MacA&F..	50⅜	50	50⅜	....	50
Mackay C.	116	114½	115⅜	116¼	....
Do pref.	71½	71⅛	71⅛	71	70¼
Mack U T.	* 95¼	94	95	95⅜	94½
Mad Sq G.	26⅜	25⅜	25¾	26¼	27
Magma Cp	49½	46½	49½	46	48
Mall'nson.	26	25	25¼	25½	27
Do pref.	100	99¼	99¼	101	97
Manati S..	....	....	....	....	....
Do pref.	70¼	70½	70½	71	....
Mandel Br	38	38	38	....	36
Man El R..	56⅛	52¾	56⅛	52⅜	53¼
Man Guar	80	80	80	....	....
Man Mot..	43	42½	43	41⅛	42½
Manh Sht.	36⅜	34¼	35⅜	36⅜	34
Mara'be O.	14¼	14¼	14¼	14⅛	15⅜
Mari Oil..	36	34⅜	35⅜	35	36⅛
Marlin Rk	49⅛	48⅜	48⅜	49	....
Mart Par..	12½	12½	12½	....	....
Mat Alk...	129½	126	126	126⅜	124
May D St.	81	81	81	81⅞	81⅜
Maytag C.	31	30⅜	30⅜	30⅜	31⅛
McCrory's.	80½	80	80½	80½	80
Do B....	82	82	82	82	81⅜
McIntyr M.	28½	28⅛	28½	....	....
MG Pie pf.	25⅞	25¾	25¾	25⅞	....
Mex Pet...	250	250	250	....	....
Mex Seab.	6⅜	6½	6⅜	6⅜	7⅜
Miami Cp.	18¼	18	18	18⅛	18⅜
M Stat O..	2⅜	2⅜	2⅜	2½	2¾
Mid Pd pf.	231⅜	230	231	232	237
Mid C Pet.	27⅜	26½	26½	26¾	27⅜
Miller Rub	23	23	23	....	23⅜
M & St L..	2¼	2¼	2¼	....	1¾
Mo K & T.	39½	38½	39⅛	38⅛	36
Do pf A.	106⅛	105½	106⅛	105¼	106¼
Mo Pac...	50	49	50	49⅛	45⅜
Do pref.	112½	111½	112½	111	107¾
Mont Pow.	163½	161½	163	163	163⅜
Mont W..	143⅜	140½	143½	139¾	136⅜
Moon Mot.	7½	7¼	7¼	7⅛	6⅜
Moth Lod.	3⅛	3	3	3¼	3⅛
Mot M A..	16¼	16	16¼	16⅛	16⅛
Mot Wh..	31¼	30¼	31¼	30¾	30
Mull Bdy..	88	85⅜	86	86	77⅜
Mun'wear.	47½	47½	47½	47⅜	....
Murr Bdy.	24⅜	23⅜	24⅜	23½	23⅜
Nash Mot.	87⅛	86⅜	87	86½	88
NC & St L.	182	182	182	182	....
N Acme St	11½	11½	11½	11⅜	12
Nat B Hes.	63⅜	63	63¼	64	63½
Nat Bisc...	175	173¼	174⅜	173⅜	169¼
N C Reg A.	54⅜	53⅜	53⅜	53¼	51⅜
N Dry Fr..	71⅜	69¼	71	68⅜	68⅜
Nat Dpt S.	23⅜	23⅜	23¾	....	23½
Nat Dist..	45⅜	43⅜	44	42⅜	39⅜
Nat Enam.	25½	24¼	24⅜	....	....
Do pref.	91	91	91	....	....
Nat Lead..	*128	126	128	127	129
Nat P Lt..	25½	25¼	25½	25⅜	26⅛
Nat Radi..	37⅜	36	37	35	37⅜
NRM 2dpf.	2⅛	2	2⅛	2	....
Nat Sup...	95⅜	94⅜	95⅜	96	93
N Surety..	337	330	330	338	346
Nat Tea...	194	187½	192¾	185½	188
Nev C Cp..	*19⅜	19¼	19⅜	19⅜	20
NOT & M..	131	131	131	130½	....
N Y Airb..	44⅛	44	44	43¾	44
N Y Cent..	173¼	166½	173¼	165¾	162
NYC&StL..	135⅛	133½	135⅛	134	130⅞
Do pref.	109⅜	109½	109⅜	....	108¾
N Y Dock.	56½	56¼	56½	....	57⅛
NY&Hart.	188⅜	184	188⅜	....	....
NYNH&H.	63⅜	62¼	63½	62¼	62¼
Do pref.	114	113¾	114	114	114⅜
N Y O&W.	30⅜	27⅞	29⅜	28	25⅛
N Y Ry Cp.	....	....	....	....	....
Do pref.	8⅛	7⅛	7¼	....	....
Nh State Ry	8	8	8	....	....
N Y Stm..	....	....	....	....	....
Do 6% pf.	101⅜	101½	101⅜	102	103⅜
Do 7% pf.	112	112	112	111¼	....
Nor & W...	189	186⅜	189	186⅜	182
North Am.	61⅜	61⅛	61⅜	61⅛	61¾
Do pref.	53⅜	53⅜	53⅜	53½	54
NAEd pf..	103⅜	103	103	103	....
No Pacific.	97⅜	96	97⅜	96¼	95
Do ctfs.	95⅜	94½	95⅜	93⅛	94
Nor T & E.	2½	2½	2½	2½	....
Otis W Sup.	34	33⅜	33⅜	34	35
Do pref..	107½	107½	107½	107⅜	....
Omni Crp.	12¾	12⅜	12¾	12¼	13⅜
Op Collins.	72⅜	72	72⅜	72½	....
Otis Elev..	154⅜	153½	154¼	....	154½
Otis Stl...	12⅜	12⅛	12⅛	12⅜	12¼
Owens B.	* 82⅞	82¾	82¾	83⅜	83
Do pref.	*117	117	117	....	....
Pac G&E..	46¼	44½	46¼	45	44½
Pac T & T.	150	150	150	150	150
Do pref..	121	121	121	....	....
Pack Mot.	67⅜	65¾	66¾	66⅜	65¾
Pan-A P..	42	42	42	....	42½
Do B....	43⅛	41⅜	42½	41⅞	43
P-A W R..	19	19	19	19	20
Pan P&R..	13½	13½	13½	....	13⅜
Do pref.	89	80	80	....	74
Para F L..	118¼	117⅛	117½	117¼	120⅞
Prk&Tilf..	38½	37½	38	35¾	34⅜
Pk U C M..	10⅜	10⅜	10⅜	10½	10⅜
Pathe Exc.	2⅜	2⅜	2⅜	2⅜	3
Do A....	13¼	12¼	13	13¼	14
Pat M & B.	26	25⅛	26	25⅜	27⅜
Peer Mot..	23	22	22⅜	21½	23¼
P & Ford..	27¾	27	27¾	26¾	27½
Pa Dix C..	25⅜	25¼	25¼	25¼	25¼
P R R.....	67	66¾	67	66¼	67
Peo G & C.	170	169½	169½	169½	171¾
Pe'ria & E.	31½	29½	31½	30	....
Per Marq.	*131½	131½	131½	132½	132½
Phila Co..	....	....	....	....	....
Do 6% pf.	45½	45½	45½	45½	....
Do 6% pf.	54⅜	54	54	54⅜	54¼
Pk R C & I	30	29¾	30	29⅞	30¼
Do ctfs..	30	29¼	30	29	29
Phil Mor..	18⅜	18	18	18	15⅜
Phil Pet...	39⅜	38⅛	39	38¼	39¾
Phoe Hos..	32	32	32	....	....
Pierce Arr	13⅞	13¼	13¼	13⅞	12⅛
Do pref.	48½	47	47	47	46
Pierce Oil.	¾	¾	¾	⅜	⅜
Do pref.	17	17	17	....	....
Pitts Flou.	34½	34½	34½	34	34
Pgh Coal..	47½	47	47½	46	46½
Do pref.	83½	83⅜	83⅜	83½	82½
P & W Va.	128½	128	128	126¾	125
Post Cer..	123	122⅜	122⅜	123	122⅛
Prd Ref..	20½	19½	20	19	20
P Serv NJ.	44	43⅜	44	43⅜	44⅞
Do 8% pf.	106	105⅜	105⅜	....	105½
PSE&G pr.	109	109	109	109	....
Pullm'n C.	....	....	....	....	....
Do new.	83½	82⅜	83	82¼	82
Pun Al S..	30¼	30	30⅜	29⅜	....
Pure Oil..	21⅜	21⅛	21⅜	21⅜	22¼
P Bak B...	133	132¼	132⅛	133	136¼
P Bak pf..	110⅛	110⅛	110⅛	....	110
Radio Crp.	146¾	142	142½	143	107¾
Reading..	105	102⅞	105	102¾	97½
Do 2d pf..	45¼	44½	45¼	....	44⅜
Rl S Hos..	25⅜	25½	25½	25⅜	....
Do pref.	*88½	88½	88½	91	....
Rem-Rnd.	29½	29	29	29	28
Do 1st pf.	95⅛	95⅛	95⅛	....	95½
Reo Mot..	26½	26	26¼	26⅛	24½
Republ&S.	61⅞	60⅜	61⅜	61½	62
Do pref.	108	108	108	....	108¾
Rey Sprg..	9½	8⅜	9	8½	9
Rey Tob..	*	....	....	....	....
Do B....	*142½	142	142½	142½	145
Rich Oil..	29⅜	28	29⅜	28¼	27¼
Ross Ins..	199	185½	197¼	183½	180
Rvl Dutch.	46	46	46	45½	45¾
Rut RR pf.	57½	54	57½	....	53½
St J Lead.	37½	37	37½	37⅜	39⅜
St L & S F.	*115⅜	113½	115⅜	115⅞	115¼
St L & SW	84¼	81¼	84¼	80½	74½
Do pref.	92⅛	92⅛	92⅛	92	....
Sav Arms.	72½	69¼	69¼	70	64
Sch'lteRS.	51½	51	51	51	52¼
Do pref.	122½	122½	122½	123¾	....
S'b'd A L..	18½	16½	18½	16⅜	15⅜
Do pref.	25	22½	25	23	22
Seng Co...	10⅞	10½	10½	....	....
Se'rs R Bk	88⅜	87½	88⅜	87½	87½
Senec Cp..	2⅛	2	2	....	2⅛
Shat'kFG.	88⅛	86¼	88⅛	88	83½
Shell U O.	25½	25¼	25½	25⅜	25⅜
S'bert The.	64⅜	64	64⅜	64½	62⅜
Simm's Co	62⅛	61⅜	62	61	60
Simms Pt.	20⅜	19	19½	19	21
Sina Cons.	25⅛	22⅜	24¾	22½	21⅞
Do pref.	106¾	106⅜	106¾	106¾	106
Skelly Oil.	27⅛	26½	26⅞	26½	27
Snider Pk.	13¾	13¾	13¾	13¾	....
Do pref.	46½	45½	45½	....	46½
SPR Sug..	36¾	36½	36½	37	35⅜
So Cal Ed.	46¾	46⅛	46½	46⅜	47
So Dair A.	28½	28¼	28½	28	28¼
So Dair B.	11¼	11⅛	11⅛	11¼	11
So Pacific.	121½	120½	121½	120	119⅜
South Ry..	147⅝	146⅞	147½	146½	142½
SRM & O..	126	126	126	124¾	130
Spau 1 pf..	115	115	115	....	....
Spear&Co.	17	17	17	18⅜	17¾
Do pref.	87¾	87¾	87¾	....	89
Spicer Mf.	28⅜	27¾	28⅜	29	29⅜
Std G & E.	64¼	63⅛	63¾	63½	62¼
Std Mill'g.	108½	106¾	106¾	106	108¾
Do pref.	104½	104½	104½	104½	104⅜
Std O Cal.	55¼	55	55¼	54⅜	56½
Std O N J.	39	38⅜	39	38⅜	39¼
Std O N Y.	30	30	30	29⅞	30⅛
Std P Gl...	5½	4½	5⅜	4⅜	4½
Do pref.	121	118	121	....	123¾
Stl Prd...	147	143	146	143¼	141
Stew't W..	89⅜	85⅜	87⅜	85⅜	85½
Strom'g C.	56⅜	54⅜	55	53⅜	53
Studeb'r..	65	63⅜	63⅜	63⅜	63⅜
Sub Boat..	4½	4	4¼	4	3⅜
Sun Oil...	42	40¼	42	40	42½
Sup Oil...	3	3	3	2⅞	3
Sweets C..	12⅞	12⅞	12⅞	13	14
Symington C.	....	....	....	....	5
Do A....	15¼	15⅛	15⅛	15¼	15½
Telauto C.	16⅜	16⅛	16⅛	....	16¾
Tenn C&C.	10¾	10¾	10¾	10¾	....
Texas Co..	51¾	51¼	51¾	51½	52⅞
Tex G Sul.	78⅛	76½	76¾	77¼	73¾
Tex Pac...	120⅜	118½	120⅜	120¼	116
T P C&O..	13	12½	12¾	12½	13⅜
Tex Ld Tr.	23¾	22¾	23½	22⅞	23⅜
The (Fair)	39	38½	38⅜	38½	35½
Third Av..	33	32¾	32¾	32½	....
Thomp C.	60	60	60	....	....
TideWAO.	15⅜	15	15¼	15⅛	15¾
Do pref.	* 82½	82½	82½	81⅜	83
Tim R Br.	127	123½	125⅜	127⅛	119½
Tob Prd...	109	108½	109	107¾	109⅛
Do A....	121	121	121	....	....
Trans Oil.	8⅛	7¾	8⅛	7⅜	8½
Tr & Wms.	54⅜	53	54⅜	53⅜	51¼
TC Hp Tr..	49⅜	49⅜	49⅜	....	....
Underw Ell	66⅜	66	66	67	67⅜
Do pref.	123	123	123	....	....
UnBagPap.	39¼	39	39¼	39	39⅜
Un C & C..	151	150	150¾	150¼	145⅛
Un O Cal..	48¾	47¼	48	47	48
Union Pac.	195	193⅜	195	193¼	192
Do pref.	83	83	83	83	....
Un Tk C...	120¼	120	120¼	....	124
Unit Bis...	37⅛	37⅛	37⅛	38¼	37
Unt Cig S..	....	....	....	31	31
Do pref.	108⅛	108⅛	108⅛	....	108½
United Dg.	210	205½	209	205½	198⅜
Unit Fruit.	139⅛	137¼	138¾	139	139½
U S C I P..	206⅜	205¼	206⅜	207	202½
Us Distrib.	18	17¾	17¾	17⅜	16
U S Hoff..	51	50⅛	51	50⅜	51⅛
USI Alc'l..	117⅜	116	116½	115	113⅛
U S Leath.	25⅜	24¾	24¾	24⅜	23¼
Do A....	63½	62½	62½	62⅜	58¾
U S Rlty...	65	64	64½	65¼	66¼
U S Rub...	44¼	43½	44¼	43⅜	43⅜
Do 1st pf.	90½	90	90	90¼	89⅜
USS & Ref.	40¾	40¼	40¾	40⅛	41
Do pref.	53	53	53	....	52⅜
U S Steel..	147⅜	145⅜	146¾	145⅜	145⅜
Do pref.	140⅛	139¾	140⅛	139½	139⅜
Unl Leaf T	78⅜	77⅜	77⅜	78⅜	79
U Picl stpf.	99⅛	99⅜	99⅜	99½	100
Un P & R..	23½	23⅜	23⅜	....	25
Ut P & LA	32¼	31⅜	32¼	32	33⅛
Vana Stl...	95⅜	91½	93¼	93	82
Vica Chm.	63	62¼	62⅜	62⅛	63⅜
Vic T Mch.	71⅜	70⅜	70⅜	70⅜	71⅜
DoCVpf.	142	140	142	142⅛	144
Do pr pf.	108⅛	108	108	108	108
VaC&Ch..	14	14	14	14⅜	15⅛
Do 6% pf	47½	47⅛	47⅛	47⅛	48⅜
Do 7% pf.	92	91⅛	91⅛	....	....
Viva Cor..	20⅜	20	20	20⅜	21½
Do pref.	85	85	85	88	....
Wab R R..	75¾	73	74⅜	73½	61
Do pf A.	96	96	96	96½	....
Wald Sys..	22½	21⅞	22¼	22	21⅞
Walworth.	16¼	16¼	16¼	16¼	....
W Bak B..	24⅜	23	23	24	23⅞
War Br A.	26⅞	26¼	26½	26⅞	27
Warn Qn..	28⅜	28⅜	28½	28⅜	28⅜
Warren B.	170¼	170¼	170¼	174	181⅜
War P & F	18	18	18	18	....
W P Elec..	....	....	....	....	....
Do 6% pf	101¼	100⅜	101¼	101½	101¼
Do 7% pf	113¼	113¼	113¼	113	112⅞
W P Pow..	....	....	....	....	....
Do 6% pf	109⅜	109¼	109¼	109¼	....
Do 7% pf	115½	115¼	115½	115¼	115⅜
West Md..	44½	43¼	44⅜	42⅞	40
Do 2d pf.	45½	45	45½	44⅜	....
West D'yA	63⅞	62⅛	63	63⅞	61
West D'yB	34¼	34	34½	33⅞	33
West Pac..	37	33⅞	37	33	31
Do pref.	61½	60	61	59⅜	56½
West Union	167¾	166½	167¾	168	....
West'h AB	53	52⅛	53	52¼	52⅜
West'h El.	102	101½	101⅜	101⅛	96
Do 1st pf	102½	102¼	102½	102	101
W El Inst.	12⅜	12⅜	12⅜	....	13⅛
W Eng Oil	22	22	22	....	22
White S M	41	40¼	40⅞	42	42¾
Do pref.	54	54	54	53½	53¾
White Mot	34⅞	34	34⅛	33⅞	32⅞
WRM Sp ct	36⅜	36	36	36	37½
Willys Ov.	23⅜	23	23⅜	23	21
Wilson Co.	13⅜	13¾	13¾	13¾	14⅛
Do A....	28⅞	28¾	28¾	29⅞	31⅛
Do pref.	71⅜	71	71⅜	71½	72
Woolw'th.	187	186½	186⅛	187	184½
Wor Pump	29½	29½	29½	29¾	30¼
Do pf B.	45	45	45	....	....
Wright A.	86	84½	84½	87¼	76⅜
Wrig W Jr	74¾	74¾	74¾	74½	74⅜
Yale&Tow.	70	70	70	....	74
Yel T&C..	34¼	33¼	33⅛	32¾	30
Yo'g S&T.	87½	87½	87½	87⅞	87¼
Call Money	4½	4½	4½	4½	4¼

*Ex-dividend.

STOCKS AGAIN START WILD RAMPAGE

NEW YORK, March 16.—(AP.)—The stock market started on another wild rampage today under the leadership of General Motors, which was bid up 6 points to a new high record at 169. Specialties, which are reported to harbor a large short interest, were again advanced in violent fashion, more than a score gains running from 5 to 15 points. Trading continued at a feverish pace, with the 2,500,000 share mark passed before the end of the third hour.

While the increase of more than $50,000,000 in brokers' loans was a cause of some uneasiness in conservative banking quarters, it failed to stem the country-wide speculation in stocks which has now been under way for about 10 days. Wall street looked for a huge reinvestment demand when the mid-month dividend and interest checks were distributed. The swift advance in a number of the high grade issues was accepted as evidence of a small floating supply, while the more speculative issues soared on the further retreat of an over-extended short interest.

With the eastern trunk line executives in session here to consider a proposed plan of consolidation, railroad shares began to attract a large following. Jersey Central jumped 15 points to a new high record at 315 and New York Central, Wabash common, St. Louis Southwestern and Great Northern preferred all exceeded their previous 1928 maximum prices.

Some profit-taking developed in the early afternoon when Hudson Motors broke from its high of 99½ to 94½, or more than a point below last night's close, but it caused only a temporary interruption of the advance of other issues. Chrysler crossed 65 and was accompanied into new high ground by such issues as Brooklyn Manhattan Transit, Interboro Rapid Transit, Cluett Peabody, United Drug, National Tea, Rossia Insurance and Sinclair Oil. American Railway Express, which recently slipped from 135⅜ to 116, rallied from 120 to 130 in today's trading.

LOCAL STOCKS

	Par.	Bid.	Ask.
Banks—			
Allegheny Trust	100	268	285
Colonial Trust	100	230	....
First National at Pgh.	100	....	349
Marine National	100	....	167
Pittsburg Trust	100	245	....
Union National	100	405	....
Miscellaneous—			
Am. W. G. Mach. pfd.	100	42	....
Blaw-Knox	25	104½	105
Carnegie Metals	10	24	24¼
Columbia Gas & E. pfd	100	....	108
Conley Tank Car pfd.	100	104¼	....
Consolidated Gas pfd.	50	25	....
Consolidated Ice	50	....	[illegible]
Devonian Oil	10	7½	8
Dixie Gas & Utilities	..	6½	10
Dixie Gas & Util. pfd.	100	....	87½
Independent Brewing	50	1	2½
Independent Brew. pfd	50	4	....
Lone Star Gas	25	53½	54
National Fireproofing	50	9½	9¾
Nat. Fireproofing pfd.	50	24	25
Pgh. Screw & Bolt	..	50	51
Rich. & Boynton pfd.	25	33½	....
Stand. San. Mfg. w. i.	..	34½	35
Stand. San. Mfg. pfd.	100	124	....
Union Storage	25	42	....
Worthington Ball "A"	25	24	25
Worthington Ball "B"	..	7	....
Bonds—	Maturity.		
A. V. R. R. gold 4s	1942	98	99
B., K. & A. Trac. 6s	1931	90	94
Bloomfield St. Ry. 5s	1930	85	90
Brownsville Ave. 5s	1926	85	90
Cent. Dist. Tele. 5s	1943	104¾	....
Central Pass. Ry. 6s	1924	90	....
Central Traction 5s	1929	85	86
Citizens Traction 5s	1927	99	....
Columbia Steel 7s	1942	104	....
Duquesne Traction 5s	1930	78	82
F. S. & P. V. con. 5s	1942	74	77
Fort Pitt Traction 5s	1935	68	72
Ga. L. P. & S. Ry. 5s	1941	99	100
Independent Brew. 6s	1955	60	65
LaBelle Iron Works 5s	1940	100¼	....
M., E. & S. Trac. 5s	1928	80½	....
Monon. Lt. & Pow. 5s	1949	103¼	....
Mon. R. C. C. & C. 6s	1949	106¼	....
Monon. St. Ry. 5s	1928	94	....
Penn Street Ry. 5s	1922	88	....
Philadelphia Co. 5s	1967	102¼	....
Pgh., Alty. & Man. 5s	1930	79	82
Pgh. & Alty. Tele. 5s	1949	103¼	....
Pgh. & Birm. Trac. 5s	1929	80½	....
P. & W. E. P. Ry. 5s	1922	85	87
P., B. & L. E. con. 5s	1947	102½	....
Pittsburgh Brewing 6s	1949	85½	95
Pgh. Coal deb. 5s	1931	90	100
Pgh., Crof. & Mar. 5s	1924	85	90
Pgh., McK. & C. 5s	1931	94	98½
Pgh., McK. & G. 5s	1931	92	....
P., McK. & Y. 6s	1932	104	....
P., McK. & Y. 2nd 6s	1934	106½	....
P., S. & L. E. old 5s	1940	105½	....
Pittsburgh Traction 5s	1927	85	90
Sec. Av. Trac. con. 5s	1934	68	73
Sec. Av. Trac. 5s	1933	80	82
United Traction 5s	1997	61	63
Wash. & Canons. 5s	1932	60	....
West End Traction 5s	1938	74	77
West Penn Rys. 5s	1931	100¼	....
West Penn Traction 5s	1960	96	97
W. & E. P. S. Ry. 5s	1929	93	....
William Zoller 6s	1942	101½	....

Sales on the Exchange.

	Shares.		Price.
Dixie Gas & Utilities	35	at	9½
Do	100	at	9½
Do	25	at	9½
Do	10	at	10
Pittsburgh Screw & Bolt	400	at	50
Lone Star Gas	12	at	53½
Do	30	at	53½
Do	50	at	53¼
Do	100	at	53¼
Do	100	at	53¼
Do	20	at	53½
Do	10	at	53¼
Do	10	at	53¼
Do	80	at	53¼
Do	100	at	53¼
National Fireproofing	50	at	9½
Do	10	at	9½
Stand. Sanitary Mfg. w. i.	155	at	35
Do	50	at	35
Do	10	at	35
Do	40	at	35
Do	100	at	35
Do	100	at	35
Do	100	at	35
Do	10	at	35
Do	58	at	35
Blaw-Knox	100	at	104
Do	100	at	104½
Do	100	at	105
Do	50	at	104½
Arkansas Natural Gas	100	at	6
Do	50	at	6
Do	100	at	7½
Devonian Oil	80	at	7½
*Pittsburgh Plate Glass	20	at	220
*Do	20	at	220
*Do	45	at	222
*Do	20	at	222
Carnegie Metals	100	at	24½
Jones & Laughlin Steel pfd.	15	at	122
Consolidated Ice	150	at	4½

*Ex-dividend.

LOCAL CURB

SALES.

	Shares.		Price.
Armstrong Cork	200	at	69¾
Do	55	at	70
Do	26	at	69¾
Do	155	at	69
Follansbee Bros. old	100	at	92
Leonard Oil	400	at	6⅞
Do	300	at	6½
Do	2000	at	6½
Do	50	at	7½
Spang, Chalfant & Co. w. i.	150	at	30½
Do	50	at	31
McKeesport Tin Plate	35	at	68½

New York Clearing House.

NEW YORK, March 16.—(INS.)—Clearing house statement: Exchanges, $1,900,000,000; balances, $232,000,000; Federal Reserve Bank's credit balance, $190,000,000.

CHICAGO BOARD

The following quotations on the Chicago Board of Trade are reported by A. E. Masten & Co.:

	High.	Low.	Close.
WHEAT—			
March	1 39½	1 37⅞	1 38½
May	1 38½	1 36¼	1 38
July	1 35½	1 34⅜	1 35
September	1 33½	1 33	1 33¼
CORN—			
March	98⅜	96⅜	98¼
May	1 01⅜	99¼	1 00⅞
July	1 03¼	1 01¼	1 02⅝
September	1 04⅜	1 02¼	1 03⅞
OATS—			
March	58	57¼	58
May	58½	57⅞	58⅜
July (old)	55½	55⅛	55½
July (new)	54⅛	53½	53⅞
RYE—			
March	1 19	1 18⅞	1 19
May	1 19⅛	1 18⅜	1 19⅛
July	1 13	1 11⅞	1 12½
September	1 05	1 04⅜	1 04⅜
LARD—			
March	11 50	11 37	11 50
May	11 82	11 67	11 77
July	12 10	11 97	12 05
RIBS—			
May	11 50	11 47	11 47
July	....	....	11 70
BELLIES—			
March	....	....	12 90
May	....	....	12 90
July	13 20	13 05	13 20

DIVIDEND NEWS

Freeport Texas Extra.

Freeport Texas Company declared a 75 cents extra dividend and regular quarterly of $1, payable May 1 to record April 14.

* * *

Duquesne Light Preferred.

Declared regular quarterly $1.25 dividend on the 5 per cent cumulative first preferred stock, payable April 16 to record March 31.

NEW YORK CURB MARKET

NEW YORK, March 16.—(AP.)—Following is the list of transactions on the New York Curb Exchange, giving all stocks and bonds traded (000 omitted in sales column in bond list):

STOCKS.

Sales.		High.	Low.	Last.
200	Acetol Prod A	20½	20½	20½
100	Acme Stl	84½	84½	84½
1110	Ala Gt So Ry pf	109½	107	109½
200	Allison Drug B	11½	11½	11½
500	Am Arch	53½	53½	53½
2000	Am Cont Oilfields	.83	.83	.87
100	Am Cyan B	41	41	41
600	Am Dept Stores	19	18½	19
3500	Am & Fgn P war	9½	9½	9½
100	Am Gas & El	141½	141½	141½
600	Am Haw S S	20½	20¼	20½
600	Am Maracaibo	4⅛	4	4⅛
2200	Am Nat Gas	22	20½	20½
100	Am P & Lt pf	104½	104½	104½
200	Am Rayon	14½	14⅜	14½
5000	Am Rolling Mills	105	103	103
2800	Am S & Ch vtc	16½	15⅝	16½
200	Do pto pfd	28	28	28
600	Am Superpow A	38⅛	38	38
10	Ark Pow pfd	101½	101½	101½
100	Am Spow 1st pfd	100½	100½	100½
200	Am Thread pfd	3⅞	3⅞	3⅞
100	Anglo-Am Oil	20½	20½	20½
400	Asso Gas & El	48½	48½	48½
2000	Auburn Auto	132	123½	130
13000	Bancitaly Corp	197	187½	194
10	Bell Tel Pa pfd	119	119	119
1300	Botany V G & E	165	165	165
200	Blyn Shoe	4⅜	4⅜	4⅜
1000	Bohn Alum & Br	54½	54⅜	54½
400	Brillo Mfg	25½	25½	25½
100	Br Am Tob coup	27½	27½	27½
400	Bklyn City R R	5⅜	5⅜	5⅜
700	Buff N & E P	57½	57½	57½
100	Do new	24½	24½	24½
300	Butler Bros	21	21	21
600	Campbell Wyant	43½	43	43
25000	Can Mare Wbss	.8	.7⅛	.8
110	Casein Co Am	176	171½	171½
100	Celanese 1st pfd	106½	106½	106½
500	Do pfd w I	107½	107½	107½
1300	Do new	81⅜	78½	81⅜
2000	Do rts	73	72	72
100	Celotex	58	58	58
200	Cen Aguirre Sug	131	130½	131
700	Cent Am Mines	3½	3½	3½
100	Cent States Elec	82	82	82
200	Centrifugal Pipe	11	11	11
100	Checker Cab new	27½	27	27
2000	Cities Serv new	58½	58⅜	58½
200	Do pfd	98½	98½	98½
1500	Do rts	1½	1⅜	1⅜
300	Clark Lighter	52½	52½	52½
200	Clum Alum Uten	26½	26½	26½
200	Columbian Synd	1⅛	1⅛	1⅛
200	Columbia Graph	46	46	46
1500	Cons Can Mlk	8⅜	8½	8⅜
300	Cons D Prod new	24½	24½	24½
100	Cons Film Ind pfd	21	21	21
600	Cons Laundry	18	17½	17½
2300	Continental Oil vtc	16½	16½	16½
12000	Creole Synd	14	13½	14
600	Crowley Milner	49½	47½	49½
150	Cumberland P L	95	92½	95
100	Darby Petrol	12	12	12
200	Debenham Sec	5⅛	5⅛	5⅛
100	Deere & Co	279½	275	279½
2000	Divide Exten	.05	.05	.05
200	Dominion Stores	114	114	114
[illegible]	[illegible]	[illegible]	[illegible]	[illegible]

Sales.		High.	Low.	Last.
500	U S For Sec pfd	98	98	98
300	U S Freight new	75	75	75
200	U S L Battery	20½	20	20
100	Do B	10½	10½	10½
100	Utah Apex Min	4	4	4
200	Util P & Lt B ctf	23½	23	23½
600	Vacuum Oil	141½	141½	141½
100	Venezuelan Pet	6½	6½	6½
100	Warner Bros Pict	18½	18½	18½
300	Watson Co	16	16	16
200	Wes Oil & Sn ctf	69½	69	69½
1500	Winter Benjamin	12½	12½	12½
25	Wheeling Steel	42	42	42
200	Woodworth Inc	32	32	32

DOMESTIC BONDS.

Sales.		High.	Low.	Last.
[illegible]	[illegible]	[illegible]	[illegible]	[illegible]

FOREIGN BONDS.

Sales.		High.	Low.	Last.
[illegible]	[illegible]	[illegible]	[illegible]	[illegible]

*Ex-dividend.

Gasoline and Naphtha.

Gasoline, motor	[illegible]
Gasoline, 68-70	[illegible]
Ethyl gasoline	[illegible]
Kerosene	[illegible]

Pittsburgh Clearing House.

	Exchanges.	Balances.
Today	$35,672,321.48	$18,672,737.[illegible]
Week ago	24,709,190.80	11,261,021.[illegible]
Year ago	30,633,870.16	14,023,345.[illegible]

BROKERS
Since 1891

STOCKS
BONDS
GRAIN

Private Wire Connections From Coast to Coast

Court 1757

Members
NEW YORK STOCK EXCHANGE
PITTSBURGH STOCK EXCHANGE
BOSTON STOCK EXCHANGE
CHICAGO BOARD OF TRADE

A. E. MASTEN & CO.
323 Fourth Ave., Pittsburgh, Pa.

KAY, RICHARDS & COMPANY
UNION TRUST BUILDING · PITTSBURGH, PENNA

Stocks · Bonds · Grain

Members
New York Stock Exchange — Pittsburgh Stock Exchange
Chicago Board of Trade — New York Curb Market (Associate)

NARROW PRICE RANGE ON LOCAL STOCK MARKET

GENERAL LIST HOLDS FIRM

There was no change in the character of the dealings on the Pittsburgh Stock Exchange today. Trading was well scattered throughout the list and most of the business was in comparatively small lots.

The early market price list was practically unchanged. Largest transaction of the forenoon trading was the sale of a block of 400 shares Pittsburgh Screw and Bolt at 50, the price at which the issue has been pegged for a month or more. The company issued its annual report early this week, showing earnings of approximately $5 a share for the stock in 1927 and a strong cash position. It was also shown that $800,000 of the $5,000,000 of bonds issued during the year had been redeemed.

Lone Star Gas appeared on the board unchanged, but only a small volume of the stock was handled. Dixie Gas and Utilities common was steady in the early trading at 9⅝.

Blaw Knox Steel displayed a firm tone and moved up a point after opening at 104. This price brought out a little stock, however, and there was a subsequent fractional drop. Standard Sanitary held around 35. Pittsburgh Plate Glass, ex-dividend, was practically unchanged with the $2 deduction. Lone Star Gas was at 53¼ most of the day.

SUGAR MARKET.

NEW YORK, March 16.—(AP.)—The raw sugar market was steady and unchanged early today, with sales reported of 42,000 bags of Philippines and 15,000 bags of Porto Ricos for April shipment at 4.72c, and 7,000 bags of Philippines for May-June shipment at 4.55c.

The issuance of 72 March notices led to liquidation of the near position and selling of distant months by houses with Cuban and European connections at the opening of the raw sugar futures market. First prices were unchanged to 1 point lower. Offerings were readily absorbed and after the call the market steadied on covering and trade buying, influenced by the steadiness of the spot market. Prices at midday were 1 to 2 points net higher.

The refined market was steady and unchanged at 5.90 to 5.95c for fine granulated, with business again confined to withdrawals on old contract. Little new buying was in evidence.

(Quotations by Eaenwein & Sutter.)

	Jan.	Mar.	May.	July.	Sept.	Dec.
High	2.87	2.83	2.74	2.84	2.92	2.97
Low	2.85	2.79	2.72	2.82	2.90	2.95
Last	2.87	2.83	2.74	2.84	2.92	2.97

STATEMENT at the Close of Business March 12, 1928

RESOURCES

Cash and due from banks	$ 4,592,536.40
Loans	17,164,265.69
Obligations of the United States	1,741,150.00
Investment Securities	7,039,028.37
Mortgages and Judgments of Record	538,547.75
Office Building, Lot and Vaults	1,860,590.83
Real Estate, Etc.	482,131.21
Total	$ 33,418,250.25

LIABILITIES

Deposits	$ 23,618,675.83
Treasurer's, Dividend & Certified Checks	537,751.26
Bills Payable and Rediscounts	2,124,694.45
Reserve for Interest, Taxes, Etc.	164,577.45
Capital	2,600,000.00
Surplus	3,000,000.00
Undivided Profits	1,372,551.26
Total	$ 33,418,250.25

TRUST FUNDS

Trust Funds Invested	$ 25,607,836.41
Trust Funds Uninvested	3,065,285.98
Trustee under Mortgages	110,064,363.30
Securities deposited under Collateral Trust Mortgages	13,137,755.72

Officers

JAMES C. CHAPLIN . . . *President*
A. D. ROBB, *Vice President and Secretary*
CHARLES A. McCLINTOCK, *Asst. to the President*
GEORGE A. YOUNG . . . *Treasurer*
HARRY C. BELL . *Mgr. Bond Dept.*
ARTHUR H. WILHARM, *Asst. Treasurer*
NATHAN G. EYSTER . *Asst. Secretary*
PAUL F. TESSMER . *Asst. Treasurer*
MISS W. ROBINSON, *Mgr. Credit Dept.*
JOHN W. CHALFANT, *Vice-Pres. in Charge of Trusts*
GRANT CURRY, . . . *Trust Officer*
KENNETH BUFFINGTON, *Trust Officer*
GEORGE H. MATZ, *Asst. Trust Officer*
W. C. SHORT . . *Real Estate Officer*
GEORGE R. HAAS . . . . *Auditor*

Directors

J. DAWSON CALLERY . . . *President, Diamond National Bank; Chairman of Board Philadelphia Co. and Associated Companies*
JAS. C. CHAPLIN . . . *President*
GEO. H. FLINN . . . *Chairman, Booth & Flinn, Ltd.*
W. M. FUREY . . *General Agent, Berkshire Life Insurance Co.*
J. H. HILLMAN, JR. *Hillman Coal and Coke Co. and Allied Interests*
LOUIS A. MEYRAN . . . *Capitalist*
A. E. NIEMANN . . . *President, Citizens Savings Bank*
GEO. W. RATCLIFFE . *President, Manufacturers Light & Heat Co. Treasurer, Ohio Fuel Corp.,*
EUGENE S. REILLY . . . *President, Eugene S. Reilly & Co.*
J. V. RITTS . . . *President, Butler County National Bank; President, Butler County Trust Company*
A. D. ROBB . . . *Vice President and Secretary*
DON ROSE . . . *Attorney-at-Law*
J. T. M. STONEROAD . . . *Capitalist*
C. C. TAYLOR . *Vice President and Cashier First National Bank,*
JOHN S. WELLER . . . *Attorney-at-Law*

MEMBER OF FEDERAL RESERVE SYSTEM

THE COLONIAL TRUST COMPANY

414-416 Wood Street 317 Fourth Avenue
314-318 Diamond Street

FINANCIAL NEWS AND VIEWS

Allied Chemical Earned $10.93.

Allied Chemical and Dye Corporation reports for the year 1927 consolidated net income of $[illegible] after depreciation and Federal taxes, equal, after preferred dividends, to $10.93 on 2,178,109 common shares, against $24,672,571 or $9.19 a share in 1926.

Export Gasoline Advanced.

Standard Oil Company of New Jersey has advanced export gasoline ¼ cent a gallon, making the new price 14.42 cents a gallon in cases.

Philadelphia Co. Net Up.

The Philadelphia Company reports for the 12 months ended December gross earnings of $61,250,924, against $61,444,162 for 1926, and net earnings of $27,610,731, against $26,544,113 in 1926.

Union Trust Deposits Up.

The Union Trust Company of Pittsburgh in its statements at the close of business March 12 shows deposits of $134,250,671 compared with $113,587,657 on December 31. Trust funds of $195,248,257, corporate trusts $656,731,500, and securities for which the company is transfer agent and registrar, $1,495,517,992.

Michle Debentures Offered.

Public offering is being made today of an issue of $1,000,000 Michle Printing Press and Manufacturing Company 5½ per cent sinking fund debentures by Halsey, Stuart & Co., Continental National Company and Union Trust Company, Chicago. The debentures mature February 1, 1943, and are offered at 101 and interest, yielding about 5.42 per cent.

Bond Market Healthy.

Halsey, Stuart & Co. in their quarterly review of the bond market say: "The present 'visible supply' of securities appears substantially less than at this season in any recent year. New capital offerings for January were 35 per cent lower than the same month last year. February offerings were also well under February, 1927, in nearly all important classes. Any recent hopes or fears that the trend of interest rates was about to reverse itself seem quite unwarranted, and accumulating funds which were held in abeyance have now pretty well taken up whatever surpluses investment dealers carried over from record-breaking December offerings."

Glass Conditions Unchanged.

The American Glass Review tomorrow will say: "The status of the flat glass industry is in all essentials virtually the same as a week ago, with no changes of major effect recorded during the week either in production or distribution trends."

Detroit Employment Up.

The Detroit Employers' Association reports employment figures for the week ended March 13 at 241,113, an increase of 2,491 over the preceding week, and an increase of 13,499 over the corresponding week of 1927.

Brokers' Loans Up $30,355,000.

Loans to brokers by New York Federal reserve member banks totaled $3,718,944,000 on March 14 as against $3,688,789,000 on March 7, an increase of $30,355,000. The high for 1928 was $3,835,020,000 on February 8 and the low $3,593,789,000 March 7. The high for 1927 was $3,717,622,000, December 28, and the low $2,715,434,000, made February 16. The high for 1926 was $3,141,125,000 on January 6 and the low $2,[illegible], May 19.

Swift International.

Swift International Company reports net income for 1927 of $2,[illegible], equal to $1.33 per share on the outstanding capital stock, as compared with $249,102, or 42 cents a share in 1926.

Extend Seminole Agreement.

Seminole operators have voted to extend to May 1 the shut-down agreement on all outside wells in the area which was to expire on April 1. The Seminole area for 24 hours ended at 7 a. m. yesterday produced 299,597 barrels of crude oil, against 300,500 barrels Wednesday and a peak of 527,490 on July 30, 1927.

Ohio Oil Earned $3.93.

The Ohio Oil Company reports for the year 1927 net income of $7,334,571 after charges and federal taxes, equal to $3.93 a share on 2,400,000 capital shares, against $13,536,394, or $5.64 a share in 1926.

Standard of Kentucky.

Profit of the Standard Oil Company of Kentucky for 1927 fell to $5,[illegible] before Federal taxes, from $8,304,615 in 1926.

American Tobacco Co.

The annual report of the American Tobacco Company shows a net profit of $23,103,455 for 1927, an increase of $769,594 over 1926, up to that time, the banner year in the company's history. Earnings on the common stock in 1927 were $10.73 per share as against $9.90 in 1926.

Cigaret Output Up.

February output of small cigarets in the United States was 7,531,313,100, against 6,[illegible] in February, 1927, a gain of 13.80 per cent, the Internal Revenue Bureau announces.

Hudson and Manhattan.

Hudson and Manhattan Railroad stockholders April 11 will vote to increase the common stock from 400,000 to 500,000 shares to provide for conversion of preferred stock and first mortgage 4½ per cent bonds.

Armstrong Cork Listed.

The application of the Armstrong Cork Company to list 1,334,314 shares of common stock, no par value, has been approved by the board of directors of the Pittsburgh Stock Exchange. Trading in the shares will begin March 20.

Baker, Simonds Open Here.

Baker, Simonds & Co., Inc., have opened an office at 1401 First National Bank Building, Pittsburgh, under management of R. H. Macdonald, who has been associated with the Detroit office of the firm for the past two years.

Mountain and Gulf Oil.

Mountain and Gulf Oil Company reports for year ended December 31, 1927, operating profit of $711,125 before depreciation, depletion and federal taxes. Capital stock amounts to 2,705,200 shares of $1 par value.

Week's Structural Orders.

Structural steel contracts placed the past week are estimated at 25,000 tons, compared with 15,000 tons in the preceding week and 32,000 tons two weeks ago. Inquiries involved 38,000 tons against 48,000 tons last week and about 35,000 tons two weeks ago.

Atchison's Outlook Good.

Business outlook for Atchison, Topeka and Santa Fe Railway for 1928 is good and line should equal 1927 earnings, W. B. Storey, president, stated. While rail outlook generally for 1928 does not look as promising as last year, he believes Atchison's business will improve through the spring and will be normal the rest of the year. In 1927 Atchison reported net income of $43,754,117 after taxes and charges, equivalent after preferred dividends to $16.73 a share earned on outstanding 2,321,695 shares of common.

California Flood Effects.

Ventura county oil field production in Santa Paula Valley has been temporarily suspended due to break in communications and damage to pipe lines and will be out about a week. A recheck of damage to principal companies shows smaller loss than at first expected. No producing wells were damaged by flood waters. California Petroleum lost 1½ miles of main pipe line, and Standard Oil of California, Union Oil, Pan-American and General Petroleum (Standard of N. Y.) each lost about one-half mile of main line. All lost some oil except General Petroleum. Southern California Edison property loss through flood is less than $160,000 and although workmen are missing, the workmen's compensation insurance is said to cover this liability. Company is benefiting by additional 40,000 horsepower, through carrying of that load for the city of Los Angeles, whose plant was destroyed.

American Hide and Leather.

American Hide and Leather Company and subsidiaries in report to New York Stock Exchange for the year ended December 31, 1927, shows net profit of $141,264 after interest, depreciation, Federal taxes, etc., the same as shown in preliminary statement. This is equivalent to $1.43 a share earned on 100,000 shares of 7 per cent preferred stock, and compares with a net loss of $159,754 in 1926.

The Fair's Earnings Steady.

For the year ended January 31, 1928, The Fair (Chicago) reports net profit of $1,517,344 after charges and Federal taxes, equivalent after 7 per cent preferred dividends, to $3.18 a share earned on 375,000 shares of no par common stock. This compares with $1,499,009 or $3.73 a share in previous year.

Inland Steel.

In connection with Inland Steel's rejection of a merger with Youngstown Sheet and Tube, it is pointed out that Inland made a better earnings showing last year than a majority of the steel companies. Its net income was $6,497,000, compared with $7,147,000 in the preceding year; $4,443,000 in 1925 and $5,474,000 in 1924. Earnings last year were equivalent to $5.16 a share, compared with $5.41 a share in 1926. U. S. Steel earned $8.80 a share on its common in 1927, compared with $17.92 a share in 1926 on approximately 7,000,000 less shares. Last year Republic Steel earned $4.22 a share, compared with $11.95 a share in 1926.

Rails in Better Favor.

Until recently the Street has been paying little attention to railroad stocks, interest having been centered in Steel, General Motors, Radio and a few other issues that have been in the limelight. Now there are many brokerage houses that report good buying of certain rails by interests who should know what they are doing. The rails are expected to give a better account of themselves over the next few months due to improved conditions in the steel, automobile and certain other industries and in agriculture. It is because of this that certain buyers of rail stocks believe it will not be a great while before car loadings have topped the 1,000,000-mark.

Pennsylvania Loadings.

Total loaded cars handled by Pennsylvania Railroad System for week ended March 10, were 118,612, compared with 148,444 in preceding week and 147,674 in corresponding week of 1927. From January 1 to March 10 loaded cars handled totaled 1,348,779, compared with 1,552,521 in corresponding period of 1927.

Sinclair Oil Spurts.

Sinclair broke out of bounds this afternoon and spurted more than three points to above 25 with huge blocks of the stock changing hands on the movement. Sinclair has been under accumulation for three or four weeks, but the buying has apparently been based upon developments affecting that company also. Only a week ago Harry F. Sinclair, head of the company, issued a statement which was interpreted in the financial district as decidedly bearish on the oil industry generally. The move in Sinclair today had a somewhat stimulating effect on the other oils but advances did not exceed a point or so in the main body of petroleum shares.

Vanadium in Demand.

Vanadium has been bulled recently on its future outlook. The stock is one of the outstanding "possibility" issues, due to its entrance recently into the chemical field. Company started during the last year to manufacture certain chemical lines on a small laboratory scale and, with only a small volume of sales, repaid itself for experimental costs of years. It is now building a plant for manufacture of these chemicals and is reported to be overwhelmed with offers of business, indicating that a larger unit may have to be erected soon after the one now building is in operation. While there is a big element of speculation, interests close to the company believe that the profits from the new field will prove very large in a few years. An important factor is that Vanadium will not compete with the established chemical companies, but will sell to them.

Wire Mills Proceed Cautiously.

Wire and wire products mills in the Pittsburgh territory are operating on an average of 65 per cent of capacity. Some are making up stocks to operate 75 per cent, but are proceeding cautiously in this direction, according to Daily Metal Trade.

Continental Raises Gas.

The Continental Oil Company has advanced gasoline 1 cent a gallon to 19 cents in the Denver area.

Stock Ticker Late.

The New York stock tickers were 25 minutes behind actual sales on the floor at mid-day. Trading was in enormous volume and indicated a total of over 4,000,000 shares for the session.

Bell's Record Budget.

The 1928 budget of the Bell Telephone System calls for expenditure of more than $420,000,000 for additions to plant and equipment, the largest program in its history. It exceeds the 1927 figure by more than $45,000,000.

DIED

TURNER—On Wednesday, March 14, 1928, JOHN TURNER, aged 21 years. Funeral services at Ray's chapel, 330 East North avenue, N. S., Saturday, February 17, at 2:30 p. m.

PETROLEUM PRICES

Pennsylvania, N. Y. Transit Lines	$2.80
Bradford, National Transit Lines	2.80
Pennsylvania, National Transit Lines	2.65
Pennsylvania, S. W. Pa. Pipe Lines	2.65
Pennsylvania, Eureka Pipe Lines	2.60
Pennsylvania, Buckeye Pipe Lines	2.35
Kelster crude	1.10
Corning, Buckeye Pipe Lines	1.45
Cabell grade oil in Eureka Pipe Lines	1.50
Somerset oil in Cumberland Pipe Lines	1.60
Ragland grade oil	.85
Western Kentucky	1.55
Lima	1.55
Indiana	1.32
Princeton	1.50
Wooster	1.57
Plymouth	1.22
Illinois	1.50
Waterloo	1.35
Saginaw (Mich.) Berea sand oil	1.85
Saginaw (Mich.) Saginaw sand, 4 degree gravity	2.05
Petrolia (Canada)	1.95
Oil Springs (Canada)	2.02

ODD LOT QUOTATIONS

WANTED.

Shares.		Price.
15	A. M. Byers pfd.	110
50	American Vitrified Products pfd.	85
50	Harbison-Walker Refractories	197
1	Lone Star Gas	53½
10	Waverly Oil "A"	38
20	West Penn Railways pfd.	102½

OFFERED.

Shares.		Price.
50	American Vitrified Products	24
50	American Window Glass Machine	24
7	Blaw-Knox	104½
50	Harbison-Walker Refractories	195
5	Pittsburgh Plate Glass	250
50	United States Glass	15
4	Union Trust	1050

Bank Statements 85

REPORT OF THE CONDITION OF CITIZENS SAVINGS BANK OF PITTSBURGH.

Located at 425 Wood Street, Pittsburgh, Penna. As of the 12th day of March, 1928.

RESOURCES.

Reserve fund: Cash, specie and notes $98,890 79; Due from approved reserve agents 721,386 71; Legal reserve securities, at par 1,098,000 00; $1,918,277 41
Nickels and cents 207 39
Cash items 817 11
Exchanges for Clearing House 99,451 98
Bills discounted: Upon one name 20,720 00
Bills discounted: Upon two or more names 59,255 60
Time loans with collateral 519,765 74
Call loans with collateral 4,126,327 13
Loans on call: Upon two or more names 8,000 00
Loans secured by bonds and mortgages 4,800 00
Bonds 1,559,742 68
Stocks 204,954 81
Bonds and mortgages owned 964,110 00
Office building and lot 401,000 00
Furniture and fixtures 24,581 47
Other real estate 6,185 68
Overdrafts 435 85
Book value of legal reserve securities above par 3,504 09
Total $10,296,886 45

LIABILITIES.

Capital stock paid in $150,000 00
Surplus fund 900,000 00
Undivided profits, less current expenses and taxes paid 229,422 33
Reserved for depreciation 59,200 00
Reserved for interest, taxes and expenses 13,045 45
Demand deposits: Deposits subject to check $1,636,951 88; Certified checks 691 36; Cashier's or treasurer's checks 13,787 01; [illegible]
Time deposits: Time certificates of deposit 53,497 98; Time savings fund deposits 7,219,679 65; 7,273,177 63
Dividends unpaid 19 00
Total $10,296,886 45

Commonwealth of Pennsylvania: County of Allegheny, ss:
I, C. F. Gardner, Treasurer of the above named institution, do solemnly swear that the above statement is true to the best of my knowledge and belief.
C. F. GARDNER, Treasurer.
Sworn and subscribed to before me this fifteenth day of March, 1928.
H. E. SEIBERT, Notary Public.
Correct—Attest: R. G. JENNINGS, C. H. E. SUCCOP, C. F. NIEMANN, Directors.

Bank Statements 85

REPORT OF THE CONDITION OF REAL ESTATE SAVINGS AND TRUST COMPANY OF ALLEGHENY.

Located at 516 Federal street, N. S., Pittsburgh, Pa., as of the 12th day of March, 1928.

RESOURCES.

Reserve funds: Cash, specie and notes $151,150 00; Due from approved reserve agents 435,320 93; Legal reserve securities, at par 173,000 00; $759,470 93
Nickels and cents 1,109 56
Cash items 2,983 01
Due from banks, trust companies, etc., excluding reserve 2,127 70
Bills discounted: Upon one name 71,083 28
Bills discounted: Upon two or more names 372,522 34
Time loans with collateral 49,190 16
Call loans with collateral 948,431 25
Loans on call: Upon one name 58,324 20
Loans on call: Upon two or more names 124,089 00
Loans secured by bonds and mortgages 42,400 00
Bonds 1,283,883 47
Stocks 308,192 50
Bonds and mortgages owned 1,040,419 92
Office building and lot 269,229 77
Furniture and fixtures 31,280 61
Other real estate 59,412 93
Overdrafts 189 56
Book value of legal reserve securities above par 7,063 42
Other assets not included in above 4,922 50
Total $5,747,308 08

LIABILITIES.

Capital stock paid in $400,000 00
Surplus fund 150,000 00
Undivided profits, less current expenses and taxes paid 39,020 44
Reserved for depreciation 79,750 00
Reserved for interest, taxes and expenses 8,061 07
Demand deposits: Deposits subject to check $2,192,549 10; Certified checks 1,686 42; Cashier's or treasurer's checks 8,719 80; [illegible]
Time deposits: Time certificates of deposit $1,300 00; Time savings fund deposits 2,875,600 16; 2,876,900 16
Dividends unpaid 375 00
Total $5,747,308 08

TRUST FUNDS.

Mortgages 23,000 00
Cash balance 1,201 52
Total trust funds $24,201 52

CORPORATE TRUSTS.

Total amount (i. e. face value) of Trusts under deeds of trust or mortgages executed by Corporations to the Company as Trustee to secure issues of corporate bonds, including Equipment Trust $550,000 00

Commonwealth of Pennsylvania, County of Allegheny, ss:
I, Edward A. Young, Treasurer of the above named institution, do solemnly swear that the above statement is true to the best of my knowledge and belief.
EDWARD A. YOUNG, Treasurer.
Sworn and subscribed to before me this 15th day of March, 1928.
GEORGE RESE, Notary Public.
Correct—Attest: THOMAS E. LONG, JAMES M. DUNCAN, FRANK A. JOHNSTON, Directors.

Bank Statements 85

REPORT OF THE CONDITION OF PEOPLES SAVINGS & TRUST COMPANY OF PITTSBURGH.

Located at Fourth Avenue and Wood Street, Pittsburgh, Penna., as of 12th day of March, 1928.

RESOURCES.

Reserve Fund: Cash, specie and notes $917,719 02; Due from approved reserve agents 2,795,661 60; Legal reserve securities, at par 450,000 00; 4,163,380 62
Nickels and cents 3,750 85
Cash items 14,315 09
Exchanges for Clearing House 582,339 06
Due from banks, trust companies, etc., excluding reserve 15,946 72
Bills discounted: Upon one name 1,466,702 80
Bills discounted: Upon two or more names 2,045,988 16
Time loans with collateral 1,068,170 81
Call loans with collateral 10,681,332 59
Loans on call: Upon one name 2,224,921 49
Loans on call: Upon two or more names 191,310 51
Loans secured by bonds and mortgages 935,708 74
Bonds 15,545,740 05
Stocks 8,968,328 06
Bonds and mortgages owned 610,658 25
Judgments of record owned 3,950 00
Office building and lot 1,403,744 15
Furniture and fixtures 51,241 72
Other real estate 406,184 42
Overdrafts 68 18
Customers' liability on letters of credit and acceptances 104,130 61
Other assets not included in above 360,481 79
Total $50,603,415 80

LIABILITIES.

Capital stock paid in $4,000,000 00
Surplus fund 8,000,000 00
Undivided profits, less current expenses and taxes paid 1,317,947 82
Reserve for depreciation 37,131 71
Reserved for interest, taxes and expenses 511,590 52
Demand deposits: Deposits subject to check $13,527,452 79; Demand certificates of deposit 50,000 00; Deposits, Commonwealth of Pa. 200,000 00; Certified checks 17,446 30; Cashier's or treasurer's checks 307,158 69; 14,102,057 58
Time Deposits: Time certificates of deposit $15,260 68; Time savings fund deposits 19,246,987 95; 19,262,248 63
Due to banks, trust companies, etc., excluding reserve 3,119,323 42
Dividends unpaid 1,416 50
Acceptances executed and letters of credit issued 104,130 61
Other liabilities not included in above 146,588 61
Total $50,603,415 80

TRUST FUNDS.

Mortgages $27,139,937 14
Other investments, etc. 56,436,822 66
Cash balance 6,510,914 72
Overdrafts 90,877 87
Total Trust Funds $89,978,552 39

CORPORATE TRUSTS.

Total amount (i. e. face value) of Trusts under deeds of trust or mortgages executed by Corporations to the Company as Trustee to secure issues of corporate bonds, including Equipment Trusts $41,285,700 00
Total amount of securities deposited by Corporations with the Company as Trustee to secure issues of Collateral Trust Bonds $2,700,000 00

Commonwealth of Pennsylvania, County of Allegheny, ss:
I, J. Boyd McKown, Treasurer of the above named institution, do solemnly swear that the above statement is true to the best of my knowledge and belief.
J. BOYD McKOWN, Treasurer.
Sworn and subscribed to before me this 15th day of March, 1928.
MYRTLE B. FAIRMAN, Notary Public. My commission expires Feb. 4th, 1931.
Correct—Attest: W. D. GEORGE, J. H. HILLMAN, JR., ROBERT WARDROP, Directors.

REPORT OF THE CONDITION OF ALLEGHENY TRUST COMPANY.

Located at 415 Federal street, Pittsburgh, Pa., as of close of business the 12th day of March, 1928.

RESOURCES.

Reserve fund: Cash, special and notes $127,015 40; Due from approved reserve agents 541,618 79; $668,634 19
Nickels and cents 601 37
Cash items 1,784 75
Due from banks, trust companies, etc., excluding reserve 3,626 18
Bills discounted: Upon one name 11,735 00
Bills discounted: Upon two or more names 200,006 67
Time loans with collateral 47,433 74
Call loans with collateral 1,218,128 73
Loans on call: Upon one name 20,000 00
Loans on call: Upon two or more names 8,600 00
Loans secured by bonds and mortgages [illegible]
Bonds [illegible]
Stocks 60,150 00
Bonds and mortgages owned 1,720,128 56
Office building and lot 100,000 00
Furniture and fixtures 4,377 7[illegible]
Other real estate 222,439 45
Overdrafts 93 12
Other assets not included in above, accrued interest 46,537 80
Total $8,387,712 30

LIABILITIES.

Capital stock paid in $700,000 00
Surplus fund 1,000,000 00
Undivided profits, less current expenses and taxes paid 38,923 02
Reserved for depreciation 15,500 00
Reserved for interest, taxes and expenses 48,828 85
Demand deposits: Deposits subject to check $2,288,419 77; Deposits, U. S. postal savings 43,026 39; Cashier's or treasurer's checks 80,763 79; $2,412,209 73
Time deposits: Time certificates of deposit $15,000 00; Special time deposits 17,919 25; Time savings fund deposits 4,125,650 73; 4,158,569 98
Due to banks, trust companies, etc., excluding reserve 13,273 60
Dividends unpaid 142 50
Other liabilities not included above 264 60
Total $8,387,712 30

TRUST FUNDS.

Mortgages $306,148 07
Other investments, etc. 453,558 42
Cash balance 14,214 30
Total trust funds $773,920 79

CORPORATE TRUST.

Total amount (i. e. face value) of Trusts under deeds of trust or mortgages executed by Corporations to the Company as Trustee to secure issues of corporate bonds, including Equipment Trusts $250,000 00

Commonwealth of Pennsylvania, County of Allegheny, ss:
I, John Aufderheide, Treasurer of the above named institution, do solemnly swear that the above statement is true to the best of my knowledge and belief.
JOHN AUFDERHEIDE, Treasurer.
Sworn and subscribed to before me this 16th day of March, 1928.
E. A. HESS, Notary Public.
Correct—Attest: CHARLES W. DAHLINGER, JOHN DEWAR, HUGH McKNIGHT, Directors.

MENTION THE SUN-TELEGRAPH WHEN ANSWERING ADVERTISEMENTS.

Bank Statements 85

REPORT OF THE CONDITION OF POTTER TITLE & TRUST COMPANY,

Located at Fourth ave. and Grant st., Pittsburgh, Allegheny county, Penna., as of 12th day of March, 1928:

RESOURCES.

Reserve Fund: Cash, specie and notes $93,640 30; Due from approved reserve agents 1,254,805 17; $1,348,445 47
Nickels and cents 290 02
Cash items 829 27
Bills discounted: Upon one name 404,580 10
Bills discounted: Upon two or more names 1,526,497 06
Time loans with collateral 1,060,738 00
Call loans with collateral 1,258,702 64
Loans on call: Upon one name 34,061 53
Loans on call: Upon two or more names 73,045 00
Loans secured by bonds and mortgages 835,759 82
Bonds 2,126,905 15
Stocks 846,028 50
Bonds and mortgages owned 525,380 21
Furniture and fixtures 38,855 03
Overdrafts 700 30
Other assets not included in above 172,656 74
Total $10,244,659 45

LIABILITIES.

Capital stock paid in $500,000 00
Surplus fund 700,000 00
Undivided profits, less current expenses and taxes paid 155,705 73
Reserved for depreciation 100,908 30
Reserved for interest, taxes and expenses 56,177 34
Demand deposits: Deposits subject to check $4,290,619 30; Demand certificates of deposit 450 00; Deposits, Commonwealth of Pa. 185,000 00; Deposits, U. S. postal savings 11,381 95; Certified checks 24,192 24; Cashier's or treasurer's checks 28,040 35
Time deposits: Time certificates of deposit 181,520 00; Special time deposits 56,058 50; Time savings fund deposits 3,348,765 20; [illegible]
Due to banks, trust companies, etc., excluding reserve 609,780 88
Dividends unpaid 10 00
Total $10,244,659 45

TRUST FUNDS.

Mortgages $4,265,020 69
Other investments, etc. 1,907,418 74
Cash balance 668,751 96
Overdrafts 1,979 24
Total trust funds $6,843,170 58

CORPORATE TRUSTS.

Total amount (i. e. face value) of trusts under deeds of trust or mortgages executed by Corporations to the Company as Trustee to secure issues of corporate bonds, including Equipment Trusts $2,531,000 00

Commonwealth of Pennsylvania, County of Allegheny, ss:
I, W. K. Gamble, treasurer of the above named institution, do solemnly swear that the above statement is true to the best of my knowledge and belief.
W. K. GAMBLE, Treasurer.
Sworn and subscribed to before me this 15th day of March, 1928.
A. L. McKEEVER, Notary Public.
Correct—Attest: HOWARD ZACHARIAS, STEPHEN STONE, JOSEPH STADTFELD, Directors.

REPORT OF THE CONDITION OF THE FIFTH AVENUE BANK OF PITTSBURGH,

Located at 1349-1351 Fifth avenue, Pittsburgh, Allegheny County, Pa., as of 12th day of March, 1928.

RESOURCES.

Reserve fund: Cash, specie and notes $76,431 60; Due from approved reserve agents 324,252 11; Legal reserve securities, at par 50,000 00; $450,683 71
Nickels and cents 397 73
Cash items 2,590 37
Bills discounted: Upon one name 72,330 74
Bills discounted: Upon two or more names 691,647 23
Time loans with collateral 52,141 76
Call loans with collateral 424,197 11
Loans on call: Upon one name 62,500 00
Loans on call: Upon two or more names 98,727 50
Loans secured by bonds and mortgages 248,550 00
Bonds 445,880 87
Stocks 3,420 50
Bonds and mortgages owned 30,000 00
Office building and lot 45,570 00
Furniture and fixtures 10,228 79
Overdrafts 108 01
Total $2,630,985 42

LIABILITIES.

Capital stock paid in $100,000 00
Surplus fund 200,000 00
Undivided profits, less current expenses and taxes paid 43,842 08
Demand deposits: Deposits subject to check $825,841 44; Demand certificates of deposit 3,000 00; Cashier's or treasurer's checks 6,991 29; 835,832 73
Time deposits: Time savings fund deposits 1,731,231 61
Dividends unpaid 79 00
Total $2,630,985 42

Commonwealth of Pennsylvania, County of Allegheny, ss:
I, Edward C. Bietenduefel, cashier of the above named institution, do solemnly swear that the above statement is true to the best of my knowledge and belief.
EDW. C. BIETENDUEFEL, Cashier.
Sworn and subscribed to before me this 15th day of March, 1928.
PHILIP LIPPERT, Notary Public.
Correct—Attest: C. F. NIEMANN, JOHN R. RIESMEYER, ALBERT PAFENBACH, Directors.

REPORT OF THE CONDITION OF POTTER TITLE AND MORTGAGE GUARANTEE COMPANY,

Located at Fourth ave. and Grant st., Pittsburgh, Allegheny county, Penna., as of 12th day of March, 1928.

RESOURCES.

Reserve fund: Cash, specie and notes $204 40; Due from approved reserve agents $336,099 43; Legal reserve securities, at par; $336,303 83
Nickels and cents 1 65
Cash items 84 55
Bonds and mortgages owned 445,846 09
Mortgages deposited Peoples Savings and Trust Co., trustee, to secure mortgage certificates 1,445,854 94
Furniture and fixtures 28,243 94
Other real estate 66,081 44
Other assets not included in above 168,649 38
Total $2,491,127 79

LIABILITIES.

Capital stock paid in 500,000 00
Surplus fund 100,000 00
Undivided profits, less current expenses and taxes paid 82,408 74
Reserved for depreciation 9,443 12
Reserved for interest, taxes and expenses 108,330 12
Demand deposits: Cashier's or treasurer's checks 115,678 27
Time deposits: Bills payable on demand 43,000 00; Mortgage certificates 1,439,700 00
Other liabilities not included in above 142,566 04
Total $2,491,127 79

I, W. K. Gamble, vice president of the above named institution, do solemnly swear that the above statement is true to the best of my knowledge and belief.
W. K. GAMBLE, Vice President.
Sworn and subscribed to before me this 15th day of March, 1928.
A. L. McKEEVER, Notary Public.
Correct—Attest: HOWARD ZACHARIAS, STEPHEN STONE, JOSEPH STADTFELD, Directors.

Report of Condition at the Close of Business March 12, 1927

Peoples Savings & Trust Co. of Pittsburgh

Resources

Cash and Due from Banks	$ 4,498,979.31
Loans	17,970,474.71
Investment Securities	25,978,077.28
Office Building and Lot	1,403,744.15
Other Real Estate	406,184.42
Miscellaneous Assets	515,854.12
	$50,773,313.99

TRUST FUNDS $89,887,674.52 (Real Estate Not Included)

Trustee Under Mortgages $41,285,700.00

Liabilities

Capital	$ 4,000,000.00
Surplus	8,000,000.00
Undivided Profits	1,317,947.82
Reserves	548,722.23
Deposits	36,760,055.33
Miscellaneous Liabilities	146,588.61
	$50,773,313.99

OFFICERS

J. H. HILLMAN, JR. . . . *Chairman of the Board*
A. C. ROBINSON . . . *President*
ROBERT WARDROP . . . *Vice President*
W. D. GEORGE . . . *Vice President*
J. O. MILLER . . . *Vice President*
J. BOYD McKOWN . . . *Vice Pres., Secy. and Treas.*
M. B. HOLLAND . . . *Vice President in charge of Trusts*
W. S. VAN DYKE . . . *Vice President*
LAWRENCE P. MONAHAN . . . *Vice President*
S. E. HARE . . . *Assistant Secretary*
GRACE D. BERKEBILE . . . *Assistant Secretary*
C. W. KISER . . . *Assistant Treasurer*
GEORGE ARMOR . . . *Assistant Treasurer*
R. J. MILLER . . . *Assistant to the President*
GEO. T. EMERY, JR. . . . *Trust Officer*
GWILYM A. PRICE . . . *Trust Officer*
F. G. DARLINGTON, JR. . . . *Assistant Trust Officer*
W. K. BROWN . . . *Mgr. Real Estate Dept.*
NORMAN B. WARD . . . *Mgr. Bond Dept.*
J. G. KLINGINSMITH . . . *Asst. Mgr. Bond Dept.*
S. MUNNELL, JR. . . . *Auditor*
LAWRENCE ROGERS . . . *Assistant Auditor*
J. H. LUCAS . . . *Mgr. Credit Dept.*

DIRECTORS

W. K. SHIRAS, J. D. LYON, GEORGE E. PAINTER, ROBERT WARDROP, J. H. RICKETSON, JR., T. H. B. McKNIGHT, W. D. GEORGE, BENJAMIN THAW, HENRY CHALFANT, F. C. PERKINS, A. C. ROBINSON, W. L. CLAUSE, F. H. LLOYD, J. O. MILLER, J. H. HILLMAN, JR., FRANK F. BROOKS, D. T. LAYMAN, JR., A. M. MORELAND, P. W. MORGAN, WM. A. RENSHAW, LAWRENCE E. SANDS, ISAAC M. SCOTT, JOHN M. WILSON, C. B. AYLESWORTH, E. T. WHITER, G. HARTON SINGER, FRANCIS A. KEATING, E. W. PARGNY, E. M. BYERS

The Sun-Telegraph
Evening and Sunday Morning
PUBLICATION BUILDING
GAZETTE SQUARE
PITTSBURGH, PA.
DOWNTOWN OFFICE
WANT AD CORNER
FIFTH AND MARKET
FOR WANT ADS ONLY
Telephone Grant 5400
All Other departments Grant 5400. Transient Rates for Classified Advertising.

Daily or Sunday
CASH RATES
One time 9c a word. Minimum price 50c.
Three consecutive times (Daily or Sunday) 16c a word. Minimum price $1.44 for 3 times.
Seven consecutive times (Daily or Sunday) 31c a word. Minimum price $2.55 for 7 times.
Situations Wanted 1½c a word. Minimum price for each insertion 25c.

CHARGE RATES
Transient, per line ... $.21
Three or more consecutive insertions, each time per line ... 25
With light-faced cuts per line ... 31
Six average words to a line. No classified advertisement taken consisting of less than two lines.
Cards of thanks, church announcements, deaths, memoriams, birth and marriage notices 1c per word, minimum $1.
Advertisers, if they desire, may have answers to advertisements come to this office. Count cost of five words for address.
If replies to advertisements have to be mailed (outside of the city only) send 10c for postage.
Telephone or oral orders to discontinue or change "Till Forbid" advertisements should be confirmed by letter.
The Sun-Telegraph will not be responsible for more than one incorrect insertion of an advertisement ordered for more than one time.
Advertisers should ask for and retain receipt of payment of classified ads, as mistakes cannot be rectified without them.
The publisher reserves the right to reject any advertisement deemed objectionable.

Branch Offices:
Downtown, Fifth and Market.
East End, 6132 Center Avenue, near Penn.
Homewood, 540 Homewood Avenue
Brushton, 555 Brushton Avenue
Oakland, 3604 Forbes Street
South Side, 1314 Carson Street
Hill Top, 433 Warrington Avenue
Brookline, 914 Brookline Boulevard
North Side, 220 Federal Street
North Side, 405 Federal Street
North Side, 921 Federal Street
North Side, 1421 Beaver Avenue
North Side, 1901 Beaver Avenue
North Side, 3244 Brighton Road
Aspinwall, 317 Freeport Road
Braddock, 708 Braddock Avenue
Carrick, 1601 Brownsville Road
Crafton, 35 Station Street
Dormont, 1051 Potomac Avenue
Etna, 3 Freeport Street
Homestead, 323 Eighth Avenue
Millvale, 121 Grant Avenue
McKees Rocks, 714 Chartiers Avenue
McKeesport, 520 Fifth Avenue
Sharpsburg, 604 Main Street
Swissvale, 7600 Edgewood Street
Wilkinsburg, 614 Rebecca Street
Wilkinsburg, 1025 Wood Street

Lost and Found 1

LADY'S wrist watch, lost between Duff and Wylie ave., or on street car Sunday morning, L. J. B. on back. Call Mayflower 4247; reward.

LOST—Small gold purse with over $4, between Kanfe st. and Douglas st., on Thursday. Finder please return 5841 Longline st., Squirrel Hill. Reward.

LOST—Wednesday afternoon, in Woolworth's, Smithfield st., diamond ring, plain gold mounting; reward. Call Cedar 7300-J.

LOST—Bellevue; small white wire-haired terrier, female, brown ears, brown-black markings. Reward. Finder please phone Linden 5027-R.

LOST—Bunch of keys on Irwin ave., N. S. Finder please return to 1931 Beaver ave., N. S.

LOST—Thursday, Pekinese dog, "Chad," in Beacon st., Sq. H.; reward. Ha. 5477.

LOST—Gray Angora cat, with collar marked "Ellis"; reward. Hazel 3878-W.

LOST—French poodle; answers name "Fever." Reward. 1828 Forbes st.

FOUND ON STREET CARS.
TUESDAY, MARCH 13.
Slide rule, route 64.
Purse, route 81.
Purse, route 76.
Compact, route 11.
Purse, route 84.
Purse, route 53.
Purse, route 54.
WEDNESDAY, MARCH 14.
Glasses, route 85.
Rosary, route 65.
Purse, route 60.
Ring, route 22.
Purse, route 82.
Glasses, route 44.
Cuff Link, route 42.
Information concerning these articles may be had by calling Pittsburgh Railways Co. Lost Dept., Grant 1450. Ask for Extension 148.

Where to Dine 93

ATLAS Restaurant, 424 Penn ave.—A place for the whole family; German cooking.

DELMONICO RESTAURANT, 828 Wylie ave.—An endless variety of good food.

FOSTER'S Restaurant, 628 Liberty ave.; dine at our beautiful din. rm., 2nd floor.

GAMPARANA BRO. REST. 32° Diamond st.; Italian cuisine; dancing. At. 0142.

GARVIN'S LUNCH, 826 Liberty ave. Special sandwiches; [illegible].

FRAAS Bros. Restaurant, 445 Liberty ave.—Best food, served properly. Fine 2nd floor.

IN E. Liberty it's the Penn Alto, 6213 Penn ave. Music, dancing; no cover ch. Hi. 9171.

IN OAKLAND it's the Kiaits Lunch, 3708 Forbes; home cooking any hour.

KLEMAN'S INN—Fine cuisine. Mr. Anton Koller; dinner, dancing. Hiland 1000.

LET'S meet and eat at Kramer's. Sun. din. 11-9; week days 'till midnight. 25 Graeme.

LIBERTY REST., 1917 W. Liberty ave. Dormont's leading cafe. Open day & night.

PARIS INN, 210 Fifth ave.—Chinese and American cooking. Music. Atlantic 1335.

MENTION THE SUN-TELEGRAPH WHEN ANSWERING ADVERTISEMENTS

Wanted—Agents 8

AGENTS — Distributing and salesmen wanted for Western Pennsylvania territory to sell a fast-selling 1c piece of candy. Write Mr. Hanlon, 111 Spring Garden st., Philadelphia.

AGENTS wanted to solicit for silk hose. Write Box 47, McKeesport, Pa.

MENTION THE SUN-TELEGRAPH WHEN ANSWERING ADVERTISEMENTS

Mail Order 70

HONEY—Delicious extracted honey, direct from beekeeper; 5 lbs., $1; 6 lbs., $1.65, or 9 lbs. for $2.90, delivered by parcel post. Satisfaction guaranteed or money refunded. E. Hostetter, R. 5, Lancaster, Pa.

Male Help Wanted 2

A Large Chain Store Corp.
requires four high-grade men between 21 and 40 years of age to qualify for store managers. See Mr. Mann, 4080 Jenkins Arcade, 9 a. m. or 3 p. m. No other time.

AUTO SALESMAN
Experienced salesman on Dodge cars; free territory; industrial conditions good; must be a producer; references required. E. Herbertson, South Brownsville, Pa.

BEST O' MALT—a highly concentrated dry barley hop-flavored powdered malt; something new; used instead of malt syrup; far superior; guaranteed; a trial can will convince; regular full sized can, $1.00 prepaid; salesmen, dealers and state distributors wanted everywhere. German American Trading Co., 525 Kasota Bldg., Minneapolis, Minn.

CHEF—Experienced, good reference as to ability to cook and had job; state age, where last employed, nationality and salary expected; enclose reference. Address T., general delivery, Greensburg, Pa.

Male Help Special 3

LARGE NEW YORK CORP.
Is seeking a few high-grade men for Butler territory. See Mr. Mann, 4080 Jenkins Arcade, 9 a. m. or 3 p. m. No other time.

MEN, three, to deliver samples and take orders for Butler brushes; $30 weekly guaranteed while learning. Apply Butler Brushes, Inc., Bessemer Bldg., 1 to 4 p. m.

MEN—25 to 40 who know city and surrounding territory. Apply 317 Plaza Building Saturday and Sunday, 10 to 5; references required; salary and commission.

NEAT appearing young man 17 to 22 to fill vacancy caused by promotion; must have some high school training and be willing to work hard; nominal starting salary; excellent opportunity for advancement. See Mr. Lawless, 300 Empire Bldg., Friday morning between 9 and 10.

Permanent Employment
Positively no experience required; commercial radio transmitting company wants large number single young men now, skilled and shore duty; positions are all salaried around $150. Radio Corporation, 331 Fourth ave.

SALESMAN WANTED to sell service contracts to dealers in Western Penna. for company doing national business. Earnings should average over $100 weekly. Good man can make more than this and build up a permanent business. Must be able to give bond and finance self for 30 days. Automobile necessary. Experienced in calling on tire dealers helpful but not essential. In answering give references and phone number. President of company is here to interview applicants. Write J 194, Pittsburgh Sun-Telegraph.

SALESMAN WANTED
Must have good references and be willing to work at good hot apply. Good opportunity for right party. Hytes Motor Sales Co., West View 1292.

SALESMEN—CATHOLIC
Two live wires to fill vacancies caused by promotion of former salesmen. Call 8:30 to 10 a. m. and 5 to 6 p. m., room 1011 Keystone Bldg.

SALESMEN to call on home owners everywhere; our proposition insures good income to consistent workers. Call or write Mr. Kersting, 606 Arrott Bldg., 339 5th av.

SALESMEN sell latest article out; money maker and sure winner. Paramount Sales Co., P. O. Box 308, East Liverpool, Ohio.

TRADE SCHOOL.
Ambitious men wanted; earn $65 to $100 per week; learn automobile mechanics; automobile electricity, bricklaying, plastering, welding; interior decorating; fine or commercial arts; all instructions absolutely practical and individual; classes every day and Tuesday and Thursday evenings; catalog free, visitors welcome.

Pgh. Auto & Trade School,
811 Penn ave., Dept. "L," Pittsburgh, Pa.

YOUNG MAN wanted as assistant buyer and manager for basement departments; must be familiar with piece goods. Address The Hub, Wheeling, W. Va.

YOUNG man between 21 to 25 to sell high-grade proposition. Leads furnished. Call between 9 and 11 a. m., 1211 Chamber of Commerce Bldg.

YOUNG MAN to learn the business; no experience necessary; we show you how. See Mr. Stanley, 319 Third ave., Room 316.

Male Help Special 3

DOCTORS' OFFICES
DORMONT; with apartment, 6 rooms in all; bath, extra toilet, hot water heat supplied; splendid location; A-1 condition.
CHAS. E. BAKER, LEHIGH 2600.

FOREIGN WORK—Young men wanting mining, fruit, oil work, etc., sunny South America; write at once. South American Service Bureau, 14,600 Alma, Detroit, Mich.

MEN become firemen, brakemen, colored train or sleeping car porters; experience unnecessary; $150-$250 month; good roads. Write Railway Institute, Dept. 66, Indianapolis, Ind.

MONEY for you at home; men and women can earn $15 to $25 a week in spare time writing showcards; no canvassing or soliciting; we instruct you and supply you with work. Write today. The Menhenitt Co., Ltd., 129 Dominion Bldg., Toronto, Can.

TWO young men to assist manager in taking orders; easy work; can earn $42 per week at start. Mr. Marks, 620 Wabash Bldg., 410 Liberty ave.

Female Help Wanted 4

EXPERIENCED GIRLS for soda fountain. Apply 2nd floor, 646 Fifth ave., at side entrance, Saturday afternoon between 2 and 4 p. m.

GIRLS—Extra money, spare time. 1012 Diamond Bank Bldg.

MR. MORELAND
In our automatic telegraph department will interview single young women to qualify for $90 positions. Room 704, 331 Fourth ave.

PRACTICAL Nurses' Club; enrollment includes course in nurse training. Fr. 1071.

SALESLADIES—CATHOLIC
City or road work, leads furnished, transportation paid; rapid advancement to executive position. Call 8:30 to 10 a. m. and 5 to 6 p. m., 1011 Keystone Bldg.

Female Help Special 5

LEARN BEAUTY CULTURE.
Visit the only French method school in Pittsburgh. Days and evenings. Diploma. Terms.
L'ACADEMIE,
306 Seventh ave. Grant 7461.

SUPERFLUOUS HAIR.
The cause and treatment clearly explained FREE of charge by Dr. F. C. Gehrs, who also SPECIALIZES in treatment of birth-marks, moles, ECZEMA, psoriasis, ACNE, oily skin, etc. 403 Arrott bldg., 339 Fifth ave., opp. Grand. (Licensed.) Write for booklet.

TEACHER interested in business career; teaching experience valuable asset; splendid salary, rapid advancement. Write T 165, Sun-Telegraph.

Situations Wanted, Male 6

AUTOMOBILE PAINTER—Brush and Duco; four years' experience, desires position. Write F-194, Sun-Telegraph.

EDITOR—With 4 years general newspaper editorial experience, desires position as publicity man; will consider copy writing (advertising). Write E 27, Sun-Telegraph.

EXPERIENCED chauffeur wishes couple hrs. a day work; can make morning and evening trip. Franklin 5980-M.

HOUSE CLEANING
Wall paper cleaning, $2 a room; bath room, $1.50; kitchen, $1.50; wall washing, $6; odd jobs. Phone Atlantic 2787. Imperial Employment.

YOUNG colored man desires position in private family as cook. Can furnish reference. Call Cedar 8479-R.

Situations Wanted, Female 7

BEAUTY OPERATOR wants position in good barber shop. Franklin 6996-J.

COLORED laundress and house cleaners; young, fast, quick workers, men and women, for all kinds of work; odd jobs. Phone Atlantic 2787. Imperial Employment.

EXPERIENCED colored woman wants day's work and also work evenings, cooking for dinners and parties. May 2781.

GOOD colored cooks and general houseworkers, man and wife, quick service, best wages. Johnson-Orr Employment Office, 1406 Hermitage st. Franklin 10244.

HOUSEKEEPING for part time by young woman. Write C 163, Pittsburgh Sun-Telegraph.

NEAT colored woman wants day work. Please call Grant 7814-R.

PRACTICAL nurse does massage work at her home or will go out. Cedar 0256.

REFINED American girl, Protestant, wishes position with adult family (Gentiles) as housekeeper or general work. East End preferred; city references. Write D 163, Pittsburgh Sun-Telegraph.

RELIABLE woman wants work by day or will take washing home. Call Montrose 9306.

RELIABLE lady (white) wishes day work. Carrick 0612-R between 1 and 5.

STENOGRAPHER and office assistant desires position; 7 years' experience; moderate salary; reference. Montrose 9298.

5 COLE SERVICE GOOD WILL STORES
FIVE CENT CASH CERTIFICATE
Thousands of Dollars to be Distributed—Get Your Share
One Certificate will be accepted as 5c Cash on each Dollars Purchase at Cole Service Good Will Stores. Look for the Good Will Store Signs in the windows. Watch this Newspaper for the complete list of Good Will Stores everywhere. Everything you buy can be had in these stores. These Certificates will help you save. Use Your Certificates.
Cole Service Bureau, Inc., will publish One Certificate in this paper every day. Cole Service Bureau
Registered U. S. Patent Office 1928—Patents Pending

Male & Female Help Wtd. 9

NOSSOKOFF'S Beauty Culture Barber School, 1202-04 Penn ave. Grant 7771. $6.00 Nestle permanent wave by experts.

Sale Business Opportun's 54

On Account of Illness
I must sacrifice my auto accessory business, situated on the main highway in North Side, Pittsburgh, consisting of gasoline station, battery service, complete line of accessories and tires; shop for 14 years; long lease; will consider a home in country. For particulars write T 227, Sun-Telegraph.

CONFECTIONERY, cigars, and light lunch, doing $200 weekly; near to schools, on corner; rent only $35 a month; long lease; old established store; price $950. 125 Thirteenth st., Sharpsburg. Sterling 8527.

GROCERY, fruit and vegetable market, doing a nice business, can be greatly increased; good opportunity for live wire; located in Pittsburgh's wealthiest suburb. Call Sewickley 1227.

WANTED—Real wideawake man with some capital to take an active interest in good paying business; have no opposition. For particulars write P 227, Sun-Telegraph.

POULTRY store for sale, doing good business, wholesale and retail. Cheap for quick buy. 306 Grant ave., Millvale.

CORNER Dormont drug store, well located, fine fixtures, well stocked; price $6,500. Fisk 5224-J for particulars.

OAKLAND, 2 Wellsford st. — Rooming house, nicely furnished, all rented, good home and income. Mayflower 4739.

PAPERHANGING and painting, low prices, also furnished paper, $7.50 per room, bath [illegible]. Franklin 3481-J.

CONFECTIONERY and lunch for sale; doing good business; your investment back in 1 year. 1800 Fifth ave., city.

LARGE rooming house, 702 W. North ave., must sell account of illness; bargain to quick buyer. Fairfax 6126.

BEAUTY SHOP in Fifth ave. apartments, reasonable price. Call Mr. Germain, Mayflower 8018 or Hiland 7077.

SACRIFICE. Hazelwood grocery and meat market doing $2,000 business; leaving city. Hazel 2000-J.

CONFECTIONERY and grocery store, doing very good business. 603 Madison ave., North Side.

419 EAST OHIO ST., N. S.—Good rooming house, 12 rooms, 2 baths, must sacrifice.

MEAT market and grocery, doing good business. California ave., N. S. Linden 0935-J.

PERRYSVILLE AVE., 2523—Estab. ladies' and gents' tailoring or for bus. Pa. road.

MY rooming house, 8 rooms, bath, electric, rent $150 month. 1205 Madison ave.

CAFE—Good location, reasonable rent, reasonable price. Fisk 5549-R.

BARGAIN—Newly furnished restaurant; lease [illegible]. 115 Boquet st., Oakland.

WELL furnished 10-room house, reliable party. Fairfax 1419.

HOTEL GRIFFIN, Amsterdam, N. Y., for sale; furnished.

MENTION THE SUN-TELEGRAPH WHEN ANSWERING ADVERTISEMENTS

Wanted—Boarders 16

SCHENLEY DISTRICT — Large double room, private shower bath, breakfast and dinner. April 1. Mayflower 3408.

BOARD children, $5 week, good home, mother's care, 4 to 7 years old. Call Fairfax 4035.

ONE, 2 children boarded reasonably; private home, best care, surroundings. Sterling 2946.

ARMANDALE ST., 506, N. S.—Nice sunny rooms in private home, with board.

ALDER ST., 5679, East End—1 or 2 people; all conveniences. Montrose 6816.

TWO girls to room and board. Phone Franklin 2625-R.

MENTION THE SUN-TELEGRAPH WHEN ANSWERING ADVERTISEMENTS

Wanted—To Rent 17

HOUSE WANTED
May 1st, 5 or 6-room house; must have bath, yard, furnace heat and be near school; not to exceed $75 month; prefer East End district. Phone Franklin 4160-R.

Wanted—Real Estate 18

PROPERTY WANTED.
We have hundreds of cash buyers for real estate in Pittsburgh; list yours at once for quick action.
C. L. SAXTON COMPANY,
Union Bank Bldg. Court 1443.

MENTION THE SUN-TELEGRAPH WHEN ANSWERING ADVERTISEMENTS

Wanted—Business 11

Fireproof Warehouses
HOUSEHOLD GOODS.
LOW INSURANCE.
LONG-DISTANCE MOVING.
ALL ENCLOSED VANS.
Shanahan
TRANSFER & STORAGE CO.,
3460 Fifth ave. 7535 Fifth ave.

A. B. C. WASHER SERVICE
Expert repairmen, genuine parts, prompt service. Call us, Atlantic 2555. Home Appliance Co., 632 Smithfield st.

HAIR and cotton mattresses renovated, rebuilt; beautiful comforts, feather mattresses made from feather beds; half price this week. Fairfax 1487.

CARPENTER, builder, remodeling, shingling, house repairing; prices right. Cedar 5437-W.

WATCH repairing; Swiss a specialty at nominal cost; work guaranteed 1 year. C. F. Dile Co., 701 Wabash Bldg. Court 2683.

ROOFING, weather stripping, painting, shingle re-siding on easy terms; estimates free. Montrose 1142.

CONCRETE CONSTRUCTION.
Free estimates, work guaranteed. Kicker, Cedar 2803-J.

FREE ESTIMATES—CONTRACTING.
New work—Alterations—Repairs—Roofing.
LINDEN 3485-J.

PAINTING, hardwood floors laid or refinished; prices reasonable; work guaranteed. Hiland 5150.

PAPERHANGING done, reasonable; work guaranteed; paper furnished if desired. Bliss, Schenley 1881.

WE ARE wiring 5 rooms with brown and gold fixtures for $75. Hemlock 1768-J.

Plastering and chimney pointing; work guaranteed. Linden 4125-W.

WEATHERSTRIPPING wood & metal fly screens; easy payments. Phone Cedar 7316.

Plastering Work guaranteed. Thomas, Montrose 2467.

PAPERHANGING, painting, sign-painting; work guaranteed; reas. Montrose 6965.

PLASTERING—New and repair; all kinds, any place. Lafayette 2833.

MENTION THE SUN-TELEGRAPH WHEN ANSWERING ADVERTISEMENTS

Schools, Instructions 14

EXPERIENCED piano teacher will teach children for 50 cents a lesson. Franklin 2232-J.

DANCING taught in my private home by accomplished dancer; reasonable. Hi. 8473.

MENTION THE SUN-TELEGRAPH WHEN ANSWERING ADVERTISEMENTS

Transfer, Storage 67

McFarland Storage
DISTRIBUTORS OF ALL COMMODITIES
YOUNGSTOWN, NILES AND WARREN DAILY
16th st. and P. R. R. siding.
PHONE GRANT 3824-5947.

MOVING Get our estimate. J. G. Fisher. Fa. 2009.

FOR storage of furniture, 2 rooms, Negley ave.; rent reasonable. Phone Montrose 8746.

MENTION THE SUN-TELEGRAPH WHEN ANSWERING ADVERTISEMENTS

Landscape Gardeners 87

TREES pruned and sprayed. Frank C. Honess, landscape gardener, 830 Bayne ave., Bellevue. Linden 0743.

MENTION THE SUN-TELEGRAPH WHEN ANSWERING ADVERTISEMENTS

Let N. S. Apartments 24

ANSONIA APARTMENTS,
2655 PERRYSVILLE AVE.
See these beautiful apartments, rent from $46 to $72.50; possession May 1.
C. L. SAXTON COMPANY,
Union Bank Bldg. Court 1443.

BRIGHTDON ROAD district, facing Chellis ave., stop on Brighton car, No. 4039, first floor, new, modern 5-room apartment. Porch. Adults.

MENTION THE SUN-TELEGRAPH WHEN ANSWERING ADVERTISEMENTS.

Let Furnished Rooms 21

A BEAUTIFUL HOME has available a large, beautifully furnished room, connecting bath; also garage. Near East Liberty, Roup Station, car lines. 310 S. Negley.

ALDER ST., 5611—Nicely furnished front room, $15 month. Mayflower 7672.

AN EXCEPTIONALLY well furnished, well heated clean home has alcove bedroom, twin beds, unlimited phone; gentiles only. Montrose 1010.

AT CENTER & CRAIG—Light and airy connecting living and bedroom for 2; steam heat; convenient city, reas. Mayflower 8075.

BAUM BLVD., 5106—2 connecting rooms for bachelor apt.; reasonable. Mont. 5003.

CEDAR AVE., 320—Nicely furnished front rooms; large and small. Fairfax 7618.

CENTER AND GRAHAM—Room next to bath; Apt. 2, reas. Montrose 5451.

COR. Millvale and Jordan way; cozy room, $12 month. Hiland 6814-J.

DORMONT—Desirable room, next bath, private family. Lehigh 1311-R.

EAST END AVE.—Cheerful front rm., 1 or 2 gentlemen; garage; ref. Fr. 8189-R.

E. E. Neville st., 2 front rooms, 1 with priv. bath; near cars. Mayflower 8575.

E. E. Morewood ave.—Nicely furnished room, next bath. Mayflower 5445.

EAST OHIO ST., 846—Nice housekeeping rooms, convenient location, $2.50 up.

FRANKLIN AVE., 1120, Wilkinsburg—4 2nd floor furnished front rooms. Franklin 0586-J.

HAYS ST., 5818—Beautiful furnished room, gentleman, private home. Montrose 8602.

KELLY ST., 6735—Two housekeeping rooms, sink, range, laundry, $9 wk.; near East Liberty Station, cars. Montrose 5651.

LARGE room for lady or gent; handy car, all conveniences. Lehigh 6717-R.

OAKLAND, Dawson st., 3451—2 or 3 rooms with kitchen range, hot and cold water, light and heat. Mayflower 9189.

OAKLAND—Beautifully furnished second floor front room, suitable for 2; evening dinner if preferred. Mayflower 6151.

PERRYSVILLE AVE., 1685, N. S.—Nice sunny room; private home; bath. FA. 1416.

ROOM for 1 or 2 employed girls; home privileges. Hiland 5815-W.

ROOM suitable for working girl or nurses; near hospital. Fisk 1243-W.

S. Aiken, 582— Attractive 2nd fl. front room for 2; private bath, home privileges; meals served. May 4845.

SOUTH HILLS—Large front bedroom, on Dormont car line. Lehigh 3161.

S. NEGLEY AVE., 815—Cheerful room with or without private bath; new furniture, electric hot plate.

S. PACIFIC AVE., 233—Large front rm., next bath, gentleman, gar. Mont. 5867.

SPAHR ST., 371—3 rooms for hskp., running water; also 1 single room, garage space.

STRATFORD AVE., 206—Nice room, next bath, reasonable. Hiland 8070.

SUMMERLEA ST., E. E.—2nd fl. rm., next bath, homelike, $20 mo. May. 5025.

THOMAS BLVD.—Well furn. 3 rooms, bath, porch; adults; imm. poss. Montrose 1819.

TWO large furnished housekeeping rooms, Lawrenceville district; $5.00 per week. Fisk 5555.

WILKINSBURG, 569 Ross ave. Furnished front room on 2nd floor, suitable for two gentlemen, twin beds, furnace heat, handy to station and four car lines. Reasonable rate. Franklin 9799.

WILKINSBURG, 1041 Penn ave.—Cozy room; no other roomers. Frank. 6451-W. $4.

Let Unfurnished Rooms 22

BEECHVIEW—3 unf. rooms, use bath; garage if desired; use of phone; young couple employed preferred. Lehigh 1781.

BLACK ST., E. E.—3 rms., 2d fl., all conveniences; poss. April 1. Mont. 1627.

DORMONT—Two or three rooms, all conveniences; garage if desired. Lehigh 4974-M.

FIVE attractive housekeeping rooms and bath; adults. 5731 Kentucky ave.

HEMLOCK ST., 614, Avalon—Four rooms, second floor, bath, laundry; Protestants, adults.

OAKLAND SQUARE, 24—3 rooms, second floor. Mayflower 9186.

OPHELIA ST., 256—3 rooms and alcove, 2nd floor, gas, electricity, hot water.

PERRYSVILLE AVE. Dist.—3 rms., use bath, laundry, adults only. Fairfax 9737.

540 S. WINEBIDDLE AVE.—Apartment, 5 or 6 rooms and bath, $50 and $75; heat and hot water; corner location; adults; near Liberty and Center aves.

A BEAUTIFUL first floor rooms and pantry, use of bath and laundry, electric and gas, $30. Hiland 4178-R.

THREE unfurn. rms., 2d floor, pvt. bath, $25; 2704 Charles st., N. S. Fairfax 6023.

WEST VIEW—2 or 3 rooms, use of bath, all conveniences. West View 2027-R.

1518 WESTFIELD ST.—Three rooms, second floor; all conveniences; adults; Gentiles. Lehigh 2884-R.

Rent Housekeep'g Rms. 89

1318 ALLEGHENY AVE., N. S., 1, 2 or 3 large rooms, first floor, $6 to $12 weekly, sink, range; also garage; family accommodation. Cedar 4770.

BUENA VISTA ST., 1521, N. S.—Park location; 2 rooms; semi-private bath; all modern. Call Fairfax 6170.

BROAD ST., E. E.—Completely furnished 2-room apartment; nice location; convenient. Hiland 9692.

DEARY ST., E. E.—3 rms., furn. for hskp.; conveniences; steam heat; private. Hi. 7554.

LOCHART ST., 519, N. S.—Light housekeeping and sleeping rooms, all newly papered. Call Fairfax 7767.

N. S., Buena Vista st., near park; two rooms, second floor; semi-private bath, modern. Fairfax 6170.

PERRYSVILLE AVE.—Housekeeping suite, everything furn. Fairfax 1410.

S. ATLANTIC AVE.—Beautiful apt., 1 room and kitchenette, for refined people, $11. Garage available. Mo. 9770.

SOUTH NEGLEY AVE., 209.
Furnished apartment, 1-2 rooms, bath, buffet kitchens, for teachers, business women and married couples. Mont. 5006.

THREE nicely furnished rooms, second floor, with private bath, equipped with sink and range; 12 minutes from city; adults only. Lafayette 3876-J.

WILKINSBURG, 208 Center st.—Convenient location; 2 connecting 2d fl. rms.; also 1 large 3rd fl. rm.; adults. Fr. 3525-M.

WILKINSBURG—2 furnished rooms for light housekeeping. Franklin 6416-R.

MENTION THE SUN-TELEGRAPH WHEN ANSWERING ADVERTISEMENTS

Furnished Houses, Apts. 25

NORTH OF FORBES ST.
Owner leaving for summer home desires to let furnished attractive 7-room brick and frame residence, sleeping porch, two baths, garage, corner of two streets, to responsible adult Gentile family, from May 1 to October 1. Rent reasonable. Phone Mayflower 0356.

LOUTELLUS APT. HOTEL
245 Melwood ave.; 1-2-3 rooms modern, efficient kitchenette apartments; finest in the city; superior service. Schenley 1100.

CENTER ST., 1104, Wilkinsburg, one block above Penn-Lincoln Hotel—Two large rooms, kitchenette, bath, laundry, heat; adults; references.

HOLDEN ST.—3 rooms, bath, heat convenience, $60. Mayflower 5258.

AIKEN AVE., 812—4-room apt., also 1 large front room. Mayflower 9954.

Let North Side Houses 27

$30 AND $35.
Brick houses, four and five rooms, gas, electric, newly papered, painted, good condition, 1123 and 1129 Reedsdale st.; 1121 to 1135 Brown st. (Boyce st.), white tenants. Court 4421.

RIVERVIEW AVENUE.
Duplex, first floor; 4 rooms, bath, shower; garage, hot water heat; porch; up-to-date. Possession May 1.
T. C. ALLISON CO.,
812 Federal Street.

FOR COMPLETE list of houses and apartments see
T. C. ALLISON CO.,
812 Federal st.

Let Business Property 29

GARAGE BUSINESS FREE.
Best garage in city; been running 15 years; available May 1; can make $30,000 a year; rent $416.67.
C. L. SAXTON COMPANY,
Union Bank Bldg. Court 1443.

Let Apartments 23

D'Arlington Apartments
CORNER NEVILLE AND BAYARD STS.
Seven rooms, 2 baths, heat, electric refrigeration; rent $185. Phone Mayflower 2259.

$50—CARRICK, 24 Klaus ave., 4 sunny rooms in duplex; heat and hot water furnished; near Brentwood Bank. Franklin 1545.

WILKINSBURG—Second floor duplex, 5 rooms, tile bath; heat and water furnished; large porch with awnings; $85 with heated garage; $75 without. Franklin 8108-W.

E. E. APT.—Five rooms, bath; possession May 1st. Hiland 1014-J.

Let Apartments 23

The Frontenac
South Highland and Howe St.
In Select Fifth Ave District.

Always Open 10 a. m. to 10 p. m. For Inspection AND Occupancy
The most modern and reasonably priced apartment in Pittsburgh.
Hiland 9615 Montrose 6808.

LEBANON HALL.
The Aristocrat of the South Hills
A few choice three and four room apartments with the very latest equipment; electric refrigeration, electric dishwasher, all built-in features with reception room, ball room and roof garden. Reference required.
Rentals $75 to $80 per month
Colonial Realty Co.
318 Washington rd. Lehigh 6066.
Mt. Lebanon. Open evenings and Sundays.

APARTMENTS.
$60.00—232 Collins ave., 2nd floor, 5 rooms and bath.
$65.00 to $75—5916 Penn ave., 1st and 2nd floors, 3, 4 and 5 rooms.
$75.00—205 S. Mathilda st., 3rd floor, 6 rooms and bath, steam heat and janitor service furnished.
$75.00—119 Shady ave., 2nd floor, 3 rooms, steam heat and light furnished.
$125.00—510 S. Highland ave., 1st and 3rd floors, 6 rooms and bath, steam heat and janitor service furnished.
J. W. Sherrer, 6014 Penn Ave.

MT. LEBANON,
4 and 5-room apartments, including refrigeration, heat, etc. Ready for occupancy March, April and May 1st.
W. A. BODE & CO.,
707 Washington Road,
Lehigh 1808.

WALLACE BUILDING.
CENTER AND HIGHLAND AVES.
Large living room, twin door beds, kitchenette, fully equipped, tile bath and shower.
Steam heat, hot and cold water and Frigidaire is supplied.
GEORGE BROS.,
307 FOURTH AVE. COURT 3060.

THE DARLTON
5715 ELMER COR. SUMMERLEA, SHADYSIDE.
Five rooms, front porch, breakfast room, tile bath, hardwood floors, heat, etc., convenient to railway station and street cars. $95.
TELEPHONE 6383 MAYFLOWER.

Near Downtown
Steam heated apt., 5 rooms, bath; Colwell and Stevenson Sts.; One short block to Fifth Ave. Rent only $70 per month. Get our rent list.
COMMONWEALTH REAL ESTATE CO.,
Commonwealth Bldg., Fourth Ave.

TO LET, $28 EACH.
2 apartments of 4 rooms, Penn ave., near Main st.; immediate possession. This bldg. of 3 apartments and store room can be bought for $9,000. Terms. N. W. FRITSCHE & CO., 301 Regent Bldg. Hiland 5163.

ATTRACTIVE DUPLEX.
Point Breeze District.
6851 REYNOLDS ST., BETWEEN LINDEN AND DALLAS AVE.
Second floor apartment of 5 light, cheerful rooms. Large open porches and grounds. Rent $85; garage $10 extra. Call owner, Montrose 8673.

ONE OF FINEST AND CONVENIENT $75.00 steam-heated, 6-room apartment, mahogany and white enamel; paneled, dining room, living room, tile bath, enamel kitchen, hardwood floors, large porches, front, rear; janitor service; 14 minutes to business, train, trolley. Walnut 6559.

THE BELVEDERE
ELLSWORTH, CORNER GRAHAM, SHADYSIDE.
Five and six rooms, sun porch, heat, Frigidaire, etc.; immediate or May 1 possession; $110 and $145.
MAYFLOWER 6383.

6-Room Duplex
First floor. Well located on East End Ave.; $85 per month.
Get our rent list.
COMMONWEALTH REAL ESTATE CO.,
Commonwealth Bldg., Fourth Ave.

EFFICIENCY APARTMENTS.
Murphy bed, dressing room, kitchenette, dinette; steam heated; splendid location. Rental—$75.00.
MACKINTOSH & GOLDEN, REALTORS,
2888 West Liberty ave. Lehigh 1571.

RENT REDUCED
Best location in South Hills; Giffen ave.; modern apartment, 5 rooms and sewing room, bath; hardwood floors, furnace; garage; possession May 1. Mayflower 7050.

WILKINSBURG—Modern six-room apartment, hardwood floors, tile bath, heat and hot water; rent reasonable; possession May 1st. Inquire 313 Trenton ave.; located at 311 Trenton ave. Fr. 3114.

REDUCED TO $75.
Squirrel Hill, near Forbes st.; modern, 5 rooms, bath, steam heat, janitor service; Gentiles. Grant 1439.

HOLDEN ST., 5737, near Maryland—First floor, 5 rooms, outside; janitor, $85. 732
SUMMERLEA ST.—First floor, outside; 5 rooms, $90. O. E. ARMENTROUT, 732 Summerlea st.

MEADOWCROFT AVE. APTS.
4 rooms, bath, garage, $65.00.
MACKINTOSH & GOLDEN, REALTORS,
2888 West Liberty ave. Lehigh 1571.

BEECHVIEW—1st floor duplex, 5 rooms, bath, hardwood floors, porch, heat furnished; best location; handy everything; rent $77.50; gentiles only. Lehigh 1927-J.

$90, CHOICE EAST END APT.
5 r., bath, porches, in fine condition; first, second or third floors. Montrose 0826.
W. ELDERKIN, 401 E. E. TRUST BLDG.

KNOXVILLE—5 rms., bath, apts., bright, cheerful, near cars, 10 minutes to Pgh.; hot water furnished, $55.00. We'll show it. Call Lafayette 0120.

BELLEFIELD AVE., 264.
Five rooms and bath, hardwood throughout, $85 and $90. Hazel 3754.

EXCLUSIVE apt., 4 large light rooms; tile bath, hardwood floors; University district; adults; Gentiles; exceptional value at $75. Mayflower 3221.

SWISSVALE—Apt. 5 rooms, bath, hardwood floors and laundry; hot water heat furnished; handy to cars and trains. Franklin 0662.

CARRICK APT. 5 rooms, cellar, lockers, heat and hot water included; rent $65. Carrick 1597-R or 2654-M.

NORTH NEGLEY, 204.
Six rooms, bath, steam heat, $85. Hazel 3754.

E. E.—1620 Chislett st.—6-room apt., bath, laundry, hot water heat, garage; first-class condition. Call Hiland 4186-R.

SHADYSIDE, near Fifth ave.; 3 rooms, kitchen, bath, hardwood floors; A-1 condition; janitor service. Mayflower 8070.

E. E. APT.—5 rooms and bath; 3 rooms and bath, garage; ideal location, neighborhood; adults; gentiles. Montrose 4120.

WILKINSBURG—6-room apartment, near station and cars, large porches, heat, janitor; reduced to $80. Franklin 6813-0257-J.

CHISLETT ST., 1057—3-room apt., beautifully furnished, h. w. floors, priv. bath; rent reasonable to refined couple. Hi 1515-J.

2-4-ROOM apts., modern, on car line, $45 month, 1 storeroom, $40 month. Sheridan. Fed. 2546 or Hazel 4140-J.

STRATFORD AVE., 328—4 large rooms, bath, frigidaire, heat furnished; adult gentiles, $100. May 1.

DORMONT Apartment—4 rooms and breakfast nook, hot water heat, incinerator. Call Lehigh 4977-J.

CARRICK—Four-room, bath apartment; steam heat; on carline. Phone Lehigh 0907-R.

WILKINSBURG—5 rooms and bath, third floor, heat furnished, $58. Franklin 2204-J.

THREE rooms, bath, first floor; garage; 7102 Campania ave., East End; car No. 82.

WINEBIDDLE, 301, Elberon Apartment—4 rooms, bath; ideal location. Leh. 6469-J.

NEAR Riverview Park—4 rooms, sun parlor, bath. Call Fairfax 1377 or 1421.

FROM May 1st, fine duplex with garage; best part Squirrel Hill. Court 2039.

IVY ST., 813—3-room apartment, private bath, steam heat. Mayflower 1404.

Let City & Sub. Houses 26

DORMONT-MT. LEBANON
5 rooms, double house, garage, $92.50.
7-room house, coal furnace, $85.00.
6-room bungalow, Mt. Lebanon, $82.50.
4-room apt., Kelvinator, $90.00.
4-room apt., in-a-door bed, frigidaire, hot water heating system, $77.50.
4-room apt., heat furnished, $75.00.
5-room duplex, good location, $87.50.
5-room duplex, garage, $80.00.
5-room duplex, garage, $80.00.
4 rooms, heat furnished, dishwasher, Kelvinator, Janitor service, $80.00.
E. B. JENKINS CO.
1431 Potomac ave. Lehigh 0462.

NEW BRICK HOUSE—Six rooms, bath, modern conveniences; large front porch; street paved, front and rear; street car stops at door. 132 Climax st., Beltzhoover. Call Carrick 2717-J. Can be seen any time.

DORMONT HOUSE.
2-car garage, 8 rooms, attic, 4 bedrooms, 2nd floor; hot water heat; 1 block to car lines. $125.00.
CHAS. E. BAKER, Lehigh 2600.

$50 PER MONTH.
6-room house, bath, for immediate possession on May 1st. 624 Lillian street. Call Grant 5507.

SWISSVALE, Westmoreland ave. Two-Modern duplex, 6 large rooms, bath, hot water heat, garage, $80 month. Franklin 1518-M.

CARRICK—Modern house, six rooms, sun parlor, bath, laundry and garage; 246 Kirk ave.; rent $70. Call Carrick 0446.

DORMONT, at car stop, Potomac ave.—Adults, seven rooms, four bedrooms. Lehigh 3461-J.

SAMPSON AVE., 122—6 rooms, bath, heat, garage. Walnut 1504-J.

Let East End Houses 28

HOUSES.
$60.00—5808 Mignonette st., 5 rooms and bath.
65.00—5600 Harvard street, 7 rooms and bath.
70.00—506 Lincoln ave., 6 rooms and bath.
85.00—408 Hutchinson ave., Edgewood, 6 rooms and bath.
95.00—5936 Alder st., 6 rooms, sun parlor and bath.
95.00—130 N. Linden ave.; 11 rooms and bath.
100.00—607 Beatty st., 10 rooms and bath.
115.00—5534 Bartlett st., 7 rooms, 2 baths.
125.00—128 S. Negley ave., 9 rooms and bath.
125.00—6425 Forward ave., 7 rooms, bath and garage; modern.
J. W. Sherrer, 6014 Penn Ave.

RENT LIST
EAST END
USE OUR AUTOS
REED & WILKINS,
Highland Bldg. Montrose 4105.

DUPLEXES.
$85.00—331 S. Braddock ave.; 1st floor, 5 rooms, bath and garage.
$90.00—6338 Aurelia st., 2nd floor, 5 rooms and bath.
$92.00—611 S. Braddock ave., 2nd and 3rd floors, 7 rooms, bath and garage.
$95.00—6650 Woodwell st., 2nd floor, 6 rooms, 2 baths and garage.
J. W. Sherrer, 6014 Penn Ave.

5-6-ROOM Duplexes; hot water heat, porches and garages, 6325 Monitor; Franklin 1040.

HOUSES FOR COLORED
$21.00—No. 1, rear 257 Carson st., 3 rooms.
22.50—Rear 5222 Broad street, 3 rooms.
32.00—7 Formosa way, 5 rooms.
35.00—114 Continental st., 6 rooms.
36.00—6015½ Kirkwood st., 6 rooms.
37.00—5716 Eva street, 4 rooms.
J. W. Sherrer, 6014 Penn Ave.

5907 RIPPEY ST.
9-room house, bath, furnace; ideal for rooming house; reasonable rent.
Auslander-Krasnow Co.,
204 Fifth-Grant Bldg. Grant 5507.

MOST modern, improved, 8-room, 2-story house in one of the finest locations; big front lawn; 2 baths, extra needle shower room; frigidaire; garage. Shady ave., near Hastings st. $225 per month. Call Montrose 7674.

NEW RENT LIST mailed on request. East End dwellings, apartments and duplexes. Office open Saturday afternoons.
J. W. Sherrer, 6014 Penn Ave.

MOST modern, improved 7-room ground-floor duplex, in one of the finest locations; big front lawn, nice porch, 2 baths and extra needle shower room; frigidaire, garage. Shady ave., near Hastings st. $200 a month. Call Montrose 7674.

For Rent, Oakland
Five-room modern house, hardwood floors, furnace heat; very reasonable rental, $65.00 per month. See representative on premises or call Montrose 0489.

READ THIS—Shady ave., 12 rooms, 2 baths, oak floors, 1 or 2 families, rooming or boarding. Verona—6 rooms, bath, 1½-acre lot, truck gardening. Montrose 1490. Evenings Montrose 3587.

WOODWORTH ST., 5457—Cozy Shadyside duplex, 6 rooms, bath, laundry, private entrance front-rear; porches; $65.00. Owner, Montrose 3731 after 6 p. m. Open for inspection all day.

CALL AND GET OUR NEW RENT LIST.
DAVIES & GREEN,
125 South Highland ave.

IDLEWILD ST., 7021—Colored; 1 room, use of bath, kitchen and dining room, one-half of gas and light, $25. Hiland 6121.

COLTART SQ., 334, Oakland—8-room house with every modern convenience, steam heat, electric, gas. Call Grant 8267-M.

MARCH FREE—Rent $30; 6 rooms, bath, modern; garage, $8. Evenings Fisk 1801.

LINCOLN AVE., 1238—Modern 6-room house and bath, $60. Call Hiland 5192-J.

NEAR CENTER AND NEGLEY—6 rooms and bath, in good order; $45. Mo. 1093.

RALEIGH ST.—Modern 7-room house, sun parlor, porch, 2 baths. Call Hazel 7062-J.

Let Office, Desk Room 30

AMERICAN Bank Building
Grant St. at 6th Ave.
OPP. WM. PENN HOTEL.
APPROVED
An exceptional mark of approval of these offices is the early selection from floor plans. The building, soon ready for inspection, is more than 70% rented.
ADVANTAGES
Big-window daylight and ventilation make these offices always cheerful. Building open on four sides; accessible location—modern appointments—various sized offices and moderate rentals are other advantages.
Ready May 1st.
Don't delay inspection. Floor plans and full information at our office. Get booklet.
C. C. McKALLIP & CO.
336 4th Ave. Pitts.

DESK SPACE with desk, telephone service, stenographer. Wood and Diamond sts. Call Atlantic 2943.

FOR RENT.
CHOICE OFFICES.
GUTHRIE BUILDING,
438 DIAMOND ST.
Convenient for lawyers or brokers. Single rooms or en suite.
GEORGE BROS.,
307 Fourth ave. Court 3060.

DESIRABLE OFFICE space; single room or suite. Federal Reserve Bldg., Ninth and Liberty.

OFFICE WITH SERVICE
703 PARK BLDG.

DESK space, 61 Methodist Bldg., corner Fifth and Penn aves. Atlantic 9689.

Let Garages 31

BUENA VISTA ST., 1521, N. S.—Modern 2-car garage, on paved street. Fairfax 6170.

CONCRETE garage or shop, 33x16. 1237 Resaca pl., N. S. Fairfax 9316.

FOR RENT—1-car garage, Buena Vista st., N. S. Fairfax 6170.

GARAGE for rent, McRoberts plan, South Hills. Carrick 3294-R.

Let Lofts, Warehouses 33

FOUR-STORY warehouse, 8,000 sq. feet, ready for occupancy; will rent or sell. Mr. Lang, Atlantic 2740.

MENTION THE SUN-TELEGRAPH WHEN ANSWERING ADVERTISEMENTS.

Sale City and Sub. Homes 36

Buy a Home.
Most complete, fully modern; Small amount down, and small monthly installments make Home owning easy.
See new house, 6 rms., bath.
Only $8,000.
Sunnyhill Manor.
Convenient suburb, near trolley cars; improved road all the way to city. Full particulars from
COMMONWEALTH REAL ESTATE CO.
Commonwealth Bldg., Fourth ave.

BRIGHTWOOD,
CHARLEROI LINE.
Substantial brick and shingle house of 10 rooms, bath, extra toilet, cement laundry, coal furnace, suitable for two or three families. Lot 140x140 ft., beautifully planted. 2-car block garage. Price only $13,000.
GEORGE BROS.,
307 Fourth avenue. Court 3060.

FORECLOSURE—$4,950.
Perry Manor Bungalow,
4 rooms, all tile bath, oak floors, furnace, garage, large lot, beautiful country location, worth $6,500; near Perry Highway, bus line and Harmony line.
J. V. GALLAGHER,
2331 Perrysville ave. Fairfax 7063.

Build On That Vacant Lot
A real 6-room home of brick
$6,300 Includes Everything
LONG CONSTRUCTION Co.
Evenings, Lehigh 5514-J. Carrick 1459-J
906 Fulton Bldg. Atlantic 6660.

ONLY $500 CASH.
$5,500—Cozy all-brick home, 5 rooms and bath; good paved street, half square from car line; immediate possession.
DAYTON E. MAYS,
900 Brookline blvd. 6300 Lehigh.

REGENT SQUARE
Center hall, 11 rooms, tile bath, hot water heat, hardwood floors; garage; lot 100 feet on Milton st. by 120 feet on Boundary st. Franklin 5200; evenings Franklin 3470.

15 MINUTES FROM DOWNTOWN.
Six-room home, lot 25 by 100; Parents st., Sheraden; price low for a quick deal; possession May 1. Phone Grant 1529.

COLORED— 6-room brick house, gas, bath, electric, newly painted, papered, vacant; $450 cash, $50 monthly. Inquire Room 40, 430 Fourth ave., St. Nicholas Bldg.

NOBLESTOWN.
Modern dwelling, 15 miles from Pittsburgh; excellent condition. J. O. Brannan, McDonald, Pa., or phone McDonald 280.

GLEN OSBORNE, 533 Sycamore st.—Seven-room house, all conveniences; garage; large grounds, variety of fruit; handy to station; non-resident owner; will sell cheap for quick sale. Sewickley 1324.

WILKINSBURG — New artistic stone houses, 7 rooms, 2 baths, garage. Price moderate. Small down payment, balance easy monthly installments. See owner at 708 Princeton blvd.

WILKINSBURG—Brick home; asking $8,500; make offer; terms; near high school and business center; 8 rooms; fine condition. Schenley 2212.

A REAL BARGAIN
3½ acres, 4-room house, Frankstown road, $4,800. Pilot Real Estate Co., 410 Penn Ave., Wilkinsburg. Franklin 5085.

SWISSVALE
New brick house and garage; easy terms. Owner, Franklin 1516-J.

STAHLSTOWN—1 acre, fruit trees, grapes, 2 wls., 6 rm. house, gar. $2400. Fr. 8178-R.

OAKMONT—For sale, small mod. house, $6,500, terms. Call Oakmont 1230-J.

MENTION THE SUN-TELEGRAPH WHEN ANSWERING ADVERTISEMENTS

Sale North Side Houses 37

OPPOSITE RIVERVIEW PARK
House 7 Rooms and 1 Acre Land—$5,500.
Woods Run ave. house, newly papered, painted, water, gas, electricity; fruit trees, shrubbery, etc.; only $1,000 cash needed.
PAGE & LAWLER,
14 St. Nicholas Bldg. Court 1271.

NEW HOUSES.
Block off Perrysville ave., near Riverview Park; six-room brick and tile house, hot-water heat, tiled bath, slate roof; 40-foot lot, $9,000; terms.
Lawton Real Estate Co.,
436 Diamond st. Court 1349.

BARGAIN—$5,300.
Perrysville Ave. Dist.
Modern frame, 5 rooms, bath, lot 48x100; paved street.
J. V. GALLAGHER,
2331 Perrysville ave. Fairfax 7063.

Brighton Rd. Dist., $11,800
Well-built brick and shingle of 8 large rooms and tile bath, hardwood floors, copper plumbing, level lot; $2,500 cash will handle. Act quickly.
F. H. & F. W. THOMPSON,
Bellevue S. & T. Bldg. Linden 1443 or 0718.

BARGAIN—BARGAIN
Brick house of 9 rooms, 2 baths, garage; ideal location for rooming house; price only $9,500.
C. L. SAXTON CO.,
Union Bank Bldg. Court 1443.

$4,000—BRIGHTON RD., 4 rms., f. a.
$4,500—Brick, 4 rms., bath, elec.
$7,250—Perry Dist., 5 rms., f. a.
Other bargains—all prices.
WILLIAM DILER,
2214 Wilson ave., N. S. Fairfax 9076.

$6,800, Rental $1,140
2-family house, Franklin st., N. S., 9 rooms, 2 baths, elec. light, A-1 condition; good white tenants. Paved st. A 20% net investment. Court 1550.

$10,000—Perrysville Ave. Dist., modern brick, 6-room dwelling; garage for two cars; easy terms.
ALLEGHENY REAL ESTATE CO.,
516 Federal st. Fairfax 2100.

NEW 6-room house, one a paved street; modern, with cement walks; complete; will be open for inspection Sunday 2:30 to 5. 2015 Osgood st., North Side.

CALIFORNIA AVE.—8 rms., brick, 2-car gar.; arranged for 2 fams. Lin. 2446-M.

BRICK duplex, 5 rms. bath, 3 yrs. old. Marshall Rd. plan, Perrysville Ave. Fa. 8074.

MENTION THE SUN-TELEGRAPH WHEN ANSWERING ADVERTISEMENTS

Sale Crafton-Ingram 40

Crafton Brick, $7,500.
6 rooms, bath, attic, laundry, coal furnace, paved street, one block to cars, five minutes to trains. House in splendid condition.

Crafton Semi-Bungalow, $9,500.
Brick and shingle, 6 rooms, sun parlor and bath, hardwood floors, cement laundry, coal furnace, house nicely decorated; $1,500.00 cash, balance on convenient terms.
Adams & Schweinsberg,
11 Crafton ave., Crafton. Walnut 2800.

INGRAM.
Frame house, 7 rooms, bath, laundry, furnace, garage and large level lot; alley in rear; convenient to train and street cars. $9,000.
JOHN BOURKE,
31 Station st. Walnut 1278-0284-R.

MENTION THE SUN-TELEGRAPH WHEN ANSWERING ADVERTISEMENTS

Sale Business Property 44

7619 PENN AVE.
50x140 business lot to alley at the ridiculous price of $8,000.
McANULTY,
Penn & Sheridan. Montrose 1365.

MENTION THE SUN-TELEGRAPH WHEN ANSWERING ADVERTISEMENTS

Sale East End Houses 38

NEW DOUBLE HOUSE IN SQUIRREL HILL
Ready for occupancy May 1, 6 rooms, tile bath, garage; everything modern; price $18,000; with convenient terms. 1017 to 1003 Mirror st., 2 squares from Murray ave. Bridge. F. H. Eckels. Call Franklin 6799-J.

936 Greenfield Ave., $10,000
Modern seven-room brick with garage, lot 25x120 to alley. Immediate possession. Will finance.
Richey-Barnhart, Inc.,
332 FOURTH AVE.
Court 3870. Hazel 7066.

2274 Tilbury St., New Home
Open for inspection Saturday and Sunday afternoons; third house from Shady ave. Hazel 4248.

EIGHT rooms, store room, bath and electric; also stable. Call Grant 2078-R.

MENTION THE SUN-TELEGRAPH WHEN ANSWERING ADVERTISEMENTS.

Sale East End Houses 38

GOODMAN MODELS
Open for Inspection,
1251 Bellerock St., $16,500
BETWEEN WILKINS AND WOODMONT. NEW HOME, 8 ROOMS, BREAKFAST ROOM, 2 BATHS, GARAGE, HOT WATER HEAT, ETC.
1229 Denniston Ave., $20,000.
2-STORY MODEL, 8 ROOMS, 2 BATHS, MASTER'S SHOWERS, PRIVATE DRIVE, 2-CAR GARAGE, LOT 44x115, EASY TERMS, IMMEDIATE POSSESSION.
5231 FORBES ST. P. Goodman SCHENLEY 1468

X REAL BARGAINS,
Closing Estate,
The best 9-room and bath frame house in Shadyside at a big bargain, only $11,000; $3,500 cash needed; large lot; room for garage.
SCOTT & McCUNE,
Court 2468. Bakewell Bldg.

FOR SALE
In the Exclusive
COMMUNITY OWNED
ALDER COURT,
ALDER & EMERSON STS.
6 rooms, 2 baths, sun porch.
All on 2nd floor—Elevator service.
APPLY C1 ALDER COURT,
Or telephone Hiland 6200.
Private exchange, ask for Mrs. Larned.

X Shadyside Home
At a Sacrifice,
Excellent 9-room brick house, 2 baths, modern every way, 2-car garage; worth $20,000; sell for $15,000. This is a real bargain.
SCOTT & McCUNE,
Court 2468. Bakewell Bldg.

KENTUCKY AVENUE, NEAR SHADY.
Choice of three solid brick houses in excellent condition and best location. Each has nine rooms, two baths, garage, hot-water heat and other modern appointments. Priced $17,000, up, with terms to suit. See owner, 5815 Kentucky avenue.

6418 JACKSON ST.
Out of town owner wishes to sell equity in unusually attractive and thoroughly modern house of 8 large, bright rooms and 2 baths. Lot 50x120, beautifully landscaped with sunken garden effect, driveway and garage. Possession May 1st or present occupant will take long lease, making owner excellent investment. To inspect interior see F. J. Carlson, 6418 Jackson st.

A SPLENDID HOME
Near Highland ave. and Grafton st., 9 rooms, 2 baths, hardwood of the finest quality, hot-water heat, excellent condition, always occupied by owner; large, well-planted lot; owner leaving city, will sacrifice for $16,500. Call Mr. Alexander.
KELLY-WOOD,
Center and Highland. Hiland 2800.

$18,000.
South Graham St., E. E.
Above Baum Blvd.,
Modern house, 10 rooms, tile bath, h. w. floors, lot 40x150 to alley. Owner occupies; in fine condition. A real bargain.
WHITE & CO., Court 1550.
Real Estate "Hostlers," St. Nicholas Bldg.

North Negley Dist.,
$13,500.
New 7-room house, all brick, tile roof, hot water heat, best oak floors, built-in features, tile bath and shower; one-car garage. Best value in this district.
5072 Baum blvd. Montrose 5084.

LE-ROI ROAD
Near Reynolds street; exclusive residential district. House 2 years old; 6 rooms, bath, garage. Exceptional buy at $15,000. Call for appointment.
LAWTON REAL ESTATE COMPANY,
436 Diamond st. Court 1349.

BAUM GROVE HOME
Reduced $2,000 for quick sale; nine-room brick, garage; splendid location, good condition. It will pay you to investigate. Phone or see Mr. LaMotte, Atlantic 4800.
United States Realty Co.,
Aronson Bldg., 339 5th Ave.

NEXT TO BEAUTIFUL ARNOLD SCHOOL.
New 8-room house, occupied by builder, tile bath, hot water heat, garage, etc. Convenient terms, located 7353 Graymore rd., opposite Braddock ave. and Edgerton. Call Franklin 6799-J.

OAKLAND DISTRICT.
Three-story brick house, splendidly located for PITT and TECH roomers, or particularly adapted for 3-family house; 11 rooms, two baths, steam heated; every convenience; price $16,500; can be handled for $2,000 cash, balance on mortgage. Telephone Mayflower 3557.

FINE 9-room House; tile shower and bath rooms; 2605 Beechwood blvd. MUST BE SOLD THIS MONTH. Franklin 1040.

SHADY AVE., $11,800.
MODERN NEW BRICK, 6 ROOMS, HARDWOOD FLS., HOT WATER HEAT, BREAKFAST NOOK, LARGE LOTS TO ALLEY; $1,500 CASH, BALANCE MTGS. IMMEDIATE POSSESSION. CALL HAZEL 7056.

SOUTH BRADDOCK AVE.
Comparatively new solid brick house, 6 large rooms, breakfast nook, refrigerator room, tile bath, tile roof, hot water heat, hardwood floors, weather stripped, awnings, blinds, range; near school; very modern. For full data call Franklin 3507.

BROAD ST., E. E., $9,500.
Modern 8-room brick home, bath, etc. BETWEEN AIKEN AND GRAHAM. Excellent condition, owner occupies; furnace, laundry, porch, selling cheap account removal from Pgh.; handy Penn-Negley aves., St. Lawrence Church, schools, stores. Montrose 5006.

MORNINGSIDE AVE.
Seven-room brick and shingle home; hardwood floors, tile bath, hot air coal furnace; decorated and weather-stripped; price $11,000; terms, $1,000 cash, $75 monthly. Atlantic 3198.

SWISSVALE.
Six-room house on large lot, running from paved street to paved street; hardwood floors, tile bath, coal furnace, laundry; price $8,750; $500 cash; will handle. Mr. White, Atlantic 3198.

HOMES FOR COLORED PEOPLE!
Modern homes in good locality—small payments down. Jacob L. Phillips, 6411 Frankstown ave. Hiland 5576.

SQUIRREL HILL.
New 5-room brick and shingle house; hardwood floors throughout; tile bath, laundry, coal furnace; price $9,750; terms, $750 cash, $75 monthly. Mr. White, Atlantic 3198.

TO SETTLE ESTATE
Real bargain, two 5-room frame houses, large lot, rent $60 per month, on paved street. Bloomfield district. Price $5,500. Call Montrose 1322.

SQUIRREL HILL
Modern brick home, 9 rooms, hot water heat, hardwood floors, garage, near Taylor Allderdice High School and Colfax School. 2338 Pittock st. Hazel 3927. No agents.

QUICK ACTION secures six-room front and three-room rear; conveniences; fine surroundings, location, neighborhood; $8,750 was $11,000. Becker, 6726 Atwell street, near Lincoln.

$9,500—FRIENDSHIP AVE., E. E.
NEAR WINEBIDDLE AVE.
Modern 6-room brick home, h. w. floors, hot w. heat; easy terms. Montrose 9008.

HANOVER ST.
Six-room all-brick house in Swissvale; a real buy at $6,900; terms, $500 cash, $52.50 monthly. Atlantic 3198.

SQ. HILL—For sale, double house, north of Forbes st., near S. Dallas ave.; 6 rooms, garage and all conveniences; rental $95 month; price $19,500. Call Hazel 5322-R.

S. EVALINE ST., E. E., $14,000.
7-rm. brick home, best condition, good lot to paved alley. Montrose 1008.

$7,500—MORNINGSIDE.
7-room and bath frame house, a good buy; terms. Montrose 1909.

GREENFIELD—New modern frame house, 6 rooms, bath, garage, $7,500. Sutton, 625 Blanton st. Hazel 2399.

6920 M'PHERSON BLVD.—Modern stone-shingle; garage; frigidaire; $21,500. Owner, Lehigh 4177.

REDUCED floor model easy washing machine; $175 for $158. Ross Electric, 4830 Liberty ave.

15 Days of USED CAR VALUES

1st Annual Year's Greatest Used Car Sale

The Best Buys of the Motor Car Dealers of Pittsburgh Are Listed Below:

Select Your Car Today from These Sale Specials!

Sale Bellevue, Ben Avon, Avalon, West View 42

WEST VIEW BARGAIN

$9,875—New brick and shingle with slate roof, at 334 Cornell avenue, of 6 rooms and tile bath, hardwood floors, separate fruit and coal cellars, coal furnace, solid bronze lighting fixtures; 1 block from car line on paved street. Reduced for quick sale; $1,650 cash needed. Open for inspection, Sunday from 2 to 5 P. M. Harvey Rothar, owner. Phone Linden 0351-J.

Sale Dormont, Mt. Lebanon, Brookside 39

MT. LEBANON BARGAINS

A GENUINE VALUE REPRESENTED IN EVERY PRICE RANGE. YOU WILL FIND THESE HARD TO EQUAL.

$ 8,000—Will buy a 5-room brick and shingle home, 50-foot lot; excellent location; near schools.

$10,900—Brick and shingle, 6 rooms, 2-car garage; two squares from Washington rd. and churches.

$12,250—All brick, 6 rooms, garage; hot water heat; 50-foot lot; decorated; strictly modern; best location.

$13,000—Nine-room bungalow, 62½-foot lot; two baths; wonderful location for children.

$14,750—Nine-room brick, 2-car garage; large lot; most excellent location.

$18,000—Seven-room red brick, corner location; 2-car garage; 3 baths, maid quarters; excellent home.

$19,800—Beautiful 7-room stone bungalow, 2-car garage, unsurpassed view and location.

HOMES THAT WILL SATISFY THE MOST DISCRIMINATING BUYER. CONVENIENT TERMS.

Colonial Realty Co.

818 Washington rd., Mt. Lebanon. Lehigh 6066. Open evenings and Sundays.

DORMONT-MT. LEBANON.

$8,500—Brick of 5 rooms and bath, coal furnace, cement cellar, laundry tubs, two squares to cars and school, paved street. Bargain; terms.

$8,500—Buff brick of 6 rooms, bath, hall type, 4 mantels, coal furnace, level lot, paved street and alley, two squares to both car lines, restricted, surrounded by high-class homes. $1,000 cash, balance less than rent monthly.

$8,900—New 6-room brick full tile bath, hardwood floors, coal furnace, I-beam support, tile mantel, refrigerator space, garage, paved street, convenient to cars and school. $1,000 cash, balance like rent.

$9,400—Nearly new brick of 6 rooms, tile bath, living room 12x13½; front and rear stairway, hardwood floors, built-in features, coal furnace, paved street and alley, three squares to both car lines, schools and churches. $1,500 cash, balance like rent.

$10,000—Two-year-old brick of 6 rooms, tile roof, full tile bath, hardwood floors, built-in features, coal furnace, paved street and alley, close to school, swimming pool and convenient to car and bus line. Easy terms. Transferred.

DORMONT REALTY CO.,

3201 West Liberty ave. Lehigh 6060.

NEW WHITE BRICK—$12,800.

This home has been built by one of the most conservative builders and is a home in which you get value for every dollar invested. It contains 6 rooms, breakfast room, hot water heat, hardwood floors throughout, tile bath, decorated; garage, and is close to the business district. Suitable terms can be arranged.

STEVENSON, WILLIAMS CO.,

604 Washington Road. Lehigh 6000.

MT. LEBANON SPECIAL

New six-room brick home, with many attractive features; hot water heat, tile bath, tile porch, porcelain laundry trays, brass and copper plumbing, Ruud heater. In fact a real bargain—corner property; garage. $12,500, ON TERMS.

E. B. JENKINS CO.,

1431 Potomac ave. Lehigh 0482.
692 Washington Road. Lehigh 5802.

DORMONT BARGAIN

ONLY $1,000 DOWN NEEDED

Nearly new brick and shingle home with tile roof of six rooms and tile bath. In splendid condition. Decorated; coal furnace. Level lot with side driveway. Must be seen to be appreciated. Only $9,750.00.

W. M. HALL,

3601 W. Liberty ave. Lehigh 3300.

MT. LEBANON.

Two new brick dwellings, six rooms, sun parlor, breakfast nook, tile bath, hot-water heat, tile roof, hardwood floors, fine location; street paved. Special price for quick sale.

Geo. T. McDonald Co.,

Farmers Bank Building.

HOME in Mt. Lebanon cost $17,500 to build; has leaded glass windows throughout, beautiful hand-made tile bath, everclean hot-water heater and Capitol boiler, large living room; without a question one of the most beautiful homes in this district; will sacrifice if sold in 15 days. Call Lehigh 4136-R for appointment.

STONE HOUSE.

DUTCH COLONIAL HOME, $14,000. Mt. Lebanon, Washington Road District. Seven rooms, breakfast room, garage, hot-water heat, tile bath, all brass plumbing; two squares from Washington School.

W. W. PARSHLEY,

671 Washington Rd., Mt. Lebanon. Leh 4214.

MISSION HILLS—$13,500.

Beautiful colonial, 6 rooms, sun parlor, breakfast nook, tile bath, hot water heat, well located, good terms.

MURPHY BROS.,

2005 W. Liberty ave. Lehigh 6400.

LEAVING state; will sac. thoroughly mod. home, 6 large, light rms., rec. hall, tile bath, attic; com. furn., $12,500; will sell unfur., bdy. lovs., almost new. Leh 6561-M.

MODERN 6-room home, finished attic, garage; fine location. Owner, 3384-R.

Sale Beechview, Brookline, West Liberty 41

BEECHVIEW,

FALLOWFIELD AVE.

All-brick house, close to cars, school and churches; reception hall type; 4 bedrooms and bath, second floor. Call for appointment to inspect. Lehigh 4744-J.

BROOKLINE—$9,200.

Six-room brick; bath; 3 years old; hardwood floors, modern throughout; slate roof, weather stripped, newly decorated; level lot; paved; near cars and schools; terms. Lehigh 7434.

BROOKLINE—$10,500 home, paved street; 6 rms., tile bath, unfinished attic, tile roof, hardwood floors, fruit and coal cellar; $1,000 down. Lehigh 3214.

J. G. GIBSON, 2838 W. LIBERTY AVE.

COLONIAL type home, 6 rooms, tile bath, breakfast nook, hwd. floors, hot water heat, garage, level lot, shrubbery, fine residential dist.; near school. Lehigh 4374.

BEECHVIEW—Six-room bungalow, tile bath, shower, hardwood floors, all built-in features, garage, side drive. Lehigh 6218-R.

BUFF BRICK—6 rooms and pantry, bath and laundry. Reduced from $9,500 to $8,500. Terms. Lehigh 6432-J.

Sale Knoxville, Brentwood, Carrick 43

New home of six rooms, all-tile bath, shower, hardwood floors, tile mantel, attic, excellent heating system, tile roof; near cars; paved street. Priced at $8,250. Easy terms if desired.

T. F. BREEN, JR.

Carrick 3268.

MUST sacrifice for $13,000, worth $16,000, Carrick, brick and tile home, with Spanish tile roof, almost new; on paved street, with two-car garage, on large lot; one square from car line; near all schools, churches, etc.; 6 rooms with breakfast room, tile bath, finished attic, colonnade living room style, double hardwood floors, hot water heat, instantaneous water heater; Kelvinator electric refrigerator system; last word in construction; must be seen to be appreciated. Call Carrick 6024-R, after 6 p. m.

CASTLE SHANNON—For sale, new 6-room brick with garage and paved st. Appraised at $10,000. Will sacrifice for $7,250. $500 down, $60 month. Call Carrick 2877-J.

NEW 6-room frame, bath, cement cellar, laundry; lot 25x140; paved st., near cars, school, churches. $6,800. Carrick 3118.

MENTION THE SUN-TELEGRAPH WHEN ANSWERING ADVERTISEMENTS.

Sale Bellevue, Ben Avon, Avalon, West View 42

BELLEVUE DUPLEX

$9,500—Within one square of Lincoln ave., 4 rooms and bath, 1st fl.—5 rooms and bath 2nd fl., separate porches, etc. Large lot with space for garage. Rental $115.00 per month. Can be bought with $3,000 cash.

Jenkinson Realty Co.,

Linden 3148. 507 Lincoln ave., Bellevue.

EMSWORTH.

Modern home, living-room type, of 6 rooms, bath, 3d floor; all conveniences; hardwood throughout; near train, trolley and school; large level lot 50x142; 1-car garage; price $7,900; possession arranged.

PETER J. GLASER,

8 Cal. Ave., Avalon. Linden 2877-1521-W.

ATTRACTIVE HOME

6-room brick and shingle, all modern conveniences, handy to stores, schools and churches, one minute to cars; lot 55 ft. front on corner; for quick sale, $8,500.

E. B. HAMBURG,

WEST VIEW 1614 OR 1291.

A REAL BARGAIN.

Fine new Dutch colonial brick and clapboard home, with hardwood floors, brass plumbing, black and white tile bath with shower, hot-water heat; nice residence district; near churches and schools. Phone owner, Linden 4957.

$7,000—NEW modern bungalow, 6 large rooms, bath, laundry, furnace, hardwood floors; good handy location; $2,000 cash, balance monthly; quick action necessary. Write owner today. Box 7, Bellevue, Pa.

$6,250 BUYS.

6-room brick on level lot, $1,000 cash, $60 a month. Linden 1448 or 0718.

MENTION THE SUN-TELEGRAPH WHEN ANSWERING ADVERTISEMENTS

Sale Farms, Acreage 46

FARM $1,650—5½ acres; 2 miles Murrysville, 2 miles Trafford City; railroad station 1 mile; house, 5 rooms, water in kitchen, natural gas, extra fine springs, all kinds fruit. Fred Heilman & Son, 712 Wood st., Wilkinsburg. Call Franklin 4522.

18-ACRE farm, 7-room house, large bank barn, all kinds of fruit trees, electric, lot of water; 1 mile from Sharpsburg, ¾ mile from Etna on macadam road. Write Albert G. Schenk, Box 274, R. D. 2, Sharpsburg, Pa. Sterling 1250-J.

155-ACRE farm on improved road in North Fayette township, close to schools and churches; 7-room house with free gas; large barn and other outbuildings. Mrs. A. Trautman, R. D. 2, Coraopolis, Pa. Phone Imperial 81 Ring 3.

8 ACRES in rapidly developing location; good investment. Phone Millvale 1818.

MENTION THE SUN-TELEGRAPH WHEN ANSWERING ADVERTISEMENTS

Sale Summer Places 48

GREENVILLE—On concrete rd., 4 acres, 6 rms., sun porch 10x25, 2 chicken houses, barn, garage, lot fruit; bargain; might exchange near Pgh. J. C. Reed, 704 Locust place. Sew. 343.

MENTION THE SUN-TELEGRAPH WHEN ANSWERING ADVERTISEMENTS

Sale Lots 49

Think, In Wilkinsburg

A good level lot on paved street, sidewalk, sewer, water and gas; ready for contractor to go to work; 45x110.

Price $1,650.

HUSS BROS

5072 Baum blvd. Montrose 8686.

PERRYSVILLE ROAD

Lot 100x150—$1,000.

On new concrete boulevard, near cars and West View Park; owner in California.

PAGE & LAWLER. 1371 COURT.

Attention, Builders.

Vacant plot of ground Reynolds St. near Frick Park; would divide into seven home sites of 44 ft. front each. See

GEORGE BROS.,

307 Fourth ave. Court 2080.

PENN AVE.

85 feet; near Aiken; 90 feet deep to 20-foot alley. Mr. White, Atlantic 3198.

CHOICEST lot on Davis ave., near McClure, 50x142, will sacrifice. Call Cedar 7416.

SEWICKLEY, $2,700—Attractive lot, nice location. J. C. Reed, 704 Locust pl. Sw. 343.

Sale or Exchange 50

WILL TRADE $30,000 EAST END Steam-heated apartment building for a single or double house.

A. O. PYLE, 401 East End Trust Bldg.

SELL OR TRADE—Five-family apartment. Income $150 per month. $12,000. Call Owner, Hiland 3416-J.

MENTION THE SUN-TELEGRAPH WHEN ANSWERING ADVERTISEMENTS

Out of Town Real Estate 90

FOR SALE.

Conneaut Lake, one-half and one-acre cottage sites, $175.00; $10.00 down, $5.00 monthly, no interest, own a summer place. Write Buck & Gehr, Conneaut Lake, Pa.

Financial, Mortgages 53

SECOND MORTGAGES.

Borrow through us from an individual no set schedule; we make the loan suit your needs and your ability; immediate appraisement; settlements within 48 hours; bring deed.

Lawton Real Estate Co.,

436 DIAMOND ST. COURT 1348.

Mortgage Money Plentiful.

Call, write or phone if you want a mortgage; 48-hour service if necessary; low expense; no publicity; if you have 2 mortgages on your property combine them in one and save further trouble.

C. L. SAXTON COMPANY,

Union Bank Bldg. Court 1443.

PRIVATE PARTY

Will buy or lend on mortgages, first or second, straight or instalment. For quick service bring deed or mtge. papers. Call Court 2340 or Hazel 5652, Sunday or evenings.

MORTGAGES.

(Five-year Second Mortgages.) Borrow $1,000, pay us $20 per month; $1,500, pay us $30 per month. 3% commission. Liberal appraisals. We must hold first mortgage. Write T 168, Sun-Telegraph.

BUY YOUR HOME

Through Building and Loan. We lend 75% of valuation. Prefer eastern section, such as Wilkinsburg, Swissvale, East End, etc. Quick action. No publicity. No limit to size. Secretary, Box 206, East Liberty.

MORTGAGES WANTED—MONEY READY

$1,000	$1,500
$2,000	$2,500
$3,000	$4,500
$5,000	$10,000

FRANK B. MILLER, 450 4th ave. Room 82

$100,000.

Will place on first mortgages.

General Realty Co., Atl. 8213.

I HAVE a balance of $28,000 in a local savings bank which only pays me 4% interest; I would like to secure several mortgages on the property of good, honest people. Widow, Y 168, Sun-Telegraph.

5½% MONEY (unlimited) long term; also building and loan funds. H. R. ROBERTS, 330 Fifth ave. Atlantic 2678. Evenings, Walnut 2007.

PRIVATE money for first or second mortgages; prompt service; reasonable charges. P. J. Edwards, 703 Park Bldg.

WANTED—2nd mortgage, $5,000, on good security. No agents. Write E-196, Pittsburgh Sun-Telegraph.

MENTION THE SUN-TELEGRAPH WHEN ANSWERING ADVERTISEMENTS.

Sale Household Goods 57

ENTIRE STOCK OF

United Furniture Factories (Wholesale)

Bought By

National Home Outfitting Company,

414-416 Penn Ave.

All Furniture Will Be Sacrificed at RETAIL Below WHOLESALE COST; Nothing Reserved.

3-Piece Living Room Suite........$ 69
3-Piece Living Room Suite (Mohair).$169
4-Piece Bedroom Suite............$ 69
4-Piece Bedroom Suite $169
8-Piece Dining Room Suite ....$ 99

Thousands of odd pieces for every room in the house.

EASY PAYMENT PLAN. OPEN EVENINGS

NATIONAL HOME OUTFITTING CO.,

414-416 PENN AVE.

RAILROAD DAMAGED AND TRADED-IN

Furniture, Rugs, Ranges

½ Prices and Less

SIMMONS BEDS $4
SIMMONS SPRINGS $4
COTTON MATTRESS $5
9x12 KITCHEN RUG..........$6
KITCHEN CABINET $15
AXMINSTER RUG $22
GAS RANGE $19
BEDROOM SUITE $58
DINING ROOM SUITE.........$58
LIVING ROOM SUITE.........$65
COMINATION RANGE $45

Free Delivery

Olbum's, 113 Federal St.

AT ROBINSON ST., N. S.

FURNITURE OF SQUIRREL HILL apartment, consisting of bedroom, living room, dining room and kitchen. These goods were used only very short time and are just like new. Will sacrifice at less than half price. Call at Olbum's, 113 Federal st., N. S., at Robinson st., and ask for Mr. Miller.

TRADE IN YOUR Old Furniture For New At Olbum's, 113 Federal St., N. S. CALL FAIRFAX 2459.

THREE-PIECE overstuffed mohair living room suite, carved frame; walnut bedroom suite, eight pieces; Orthophonic, all new; must be sold this week at a sacrifice; monthly payments arranged. Montrose 1702.

COING TO CALIFORNIA.

Mohair suite, dining room and bedroom suits and other apartment contents; have not been used 3 weeks. Fairfax 3553.

FOUR RMS. FURNITURE ½ PRICE. Bedroom, living room, dining room, kitchen, rugs, etc.; this is all good furniture, used but a short time, and looks like brand new; will sell all or part. Call at Pitt Furniture Co., 932-934 Penn ave., between 9th and 10th; terms can be arranged.

$450 Bedroom Suite, $195.

Gorgeous 6-piece genuine burl walnut suite, new, perfect. R. R. Storage, 324 Liberty ave.

Coffield Washer, $39.50.

Beautiful, easy running machines, completely rebuilt and guaranteed same as new; why rub when you can buy a washer for $39.50. Home Appliance Co., 632 Smithfield st.

SELLING OUT.

All soiled samples and slightly used rugs at big reductions. Come early. Olbum's, 113 Federal st., N. S., at Robinson st.

LEAVING city, selling complete furnishings of nice home, including piano, electric range and washer. 404 S. Linden ave. Montrose 8671.

$275 MOHAIR SUITE, $98.

Beautiful 3-piece suite, new, perfect. R. R. Storage, 324 Liberty ave.

ONE oak dining room set, $40; rug, $10; princess dresser, $10; brass bed, complete $5; hall runner, $3; odd dishes cheap. Mayflower 8285.

CLOSING OUT CHEAP TRADED-IN FURNITURE AT OLBUM'S, 113 FEDERAL ST., N. S.

TWO large rugs, buffet, table, 8 chairs, Kelvinator, billiard table, Victrola, odd chairs, porch rugs. 246 S. Atlantic ave. Montrose 8563.

FOUR rooms of furniture, perfectly new; leaving city; must be seen to be appreciated. Call at 2319 Penn ave., first floor.

SEE OUR AD IN NEWS SECTION. CHAS. A. BRUCE CO.

106-108 Market st. Court 1531.

VICTOR victrola and latest records; also two wicker chairs, table and lamp. Franklin 9450-W. Call after Sunday.

USED LIVING ROOM SUITE, 3 BEAUTIFUL PIECES, ONLY $35. OLBUM'S, 113 FEDERAL ST., N. S.

KRAKAUER piano, excellent condition; Singer sewing machine; set of Harvard Classics edition de luxe. Fr. 1818.

MUST SACRIFICE 2 rooms of furniture, $100 dining room suite, dressers, rugs, chiffonier, bargain. Mayflower 4929.

NINE-PIECE walnut dining room suite, in good condition, $75.00; cost $225.00 four years ago. Fairfax 8330.

WALNUT china closet, cost $100, will sell for $45; also kitchen cabinet, $7; other odds and ends. Hiland 6711.

FOR SALE—4 pieces living room furniture, $20.00. West View 1422-W; mornings.

BRASS bed, springs, dining table and chairs walnut; bargain. Walnut 6662-W.

BUCKS GAS range, double oven, black and white enamel, $10. Franklin 7516-J.

USED FURNITURE SALE. $250 BEDROOM SUITE, $85. OLBUM'S, 113 FEDERAL ST., N. S.

3-PIECE brown mahogany bedroom suite, mahogany tea table wagon; real bargains. Mayflower 6978.

LEONARD four-door refrigerator, porcelain lined, like new; price $45.00. Montrose 7448.

BARGAIN—Nice new kitchen cabinet; also refrigerator. Call 1612 Buena Vista.

9-PIECE dining room suite, buffet, excellent condition, $75.00. Linden 5445.

DINING and bedroom suites, Victrola, carpets, couch; low price. Mayflower 2538.

8-PIECE dining room suite; 2 brass beds complete; rug $60. Lehigh 5568-J.

CHINESE RUG, 12x18, WORTH $1,000. Nearly new, $500. Montrose 9068.

HOOVER sweeper, in good condition, very reasonable. Call Hazel 3389.

FOR SALE—Handsome day bed, $30; 60 player rolls, $6. Mayflower 0337.

8-PIECE solid oak dining room suite, like new; reasonable. Hiland 7268-R.

BEAUTIFUL mahogany davenport table, $25. Montrose 5922.

WHITE ice box for sale; cheap. Call Hiland 3750-J.

USED FURNITURE SALE. OLBUM'S, 113 FEDERAL ST., N. S.

GAS range and bed, cheap. Phone Hazel 1070.

MENTION THE SUN-TELEGRAPH WHEN ANSWERING ADVERTISEMENTS.

Removal Sale

½ OFF

All Lighting Fixtures

East End Elec. Shop,

6232 Penn Ave.

Opposite Liberty Theater.

BEDROOM SENSATION

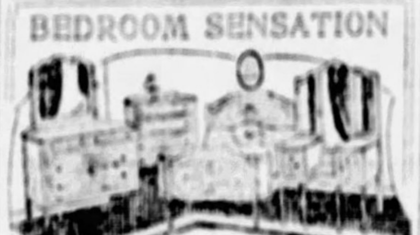

9-PIECE OUTFIT

BED, DRESSER, CHEST, VANITY $99 SPRING, MATRESS, 2 PILLOWS, BED LAMP

EASY TERMS

PITT FURNITURE CO.

932-934 Penn Ave. Between 9th and 10th

Sale Miscellaneous 55

Wholesale Price to You.

PLUMBING, HEATING, TINNING, ROOFING MATERIALS, PAINTS, STOVES, SEPTIC TANKS.

All Materials Guaranteed. CATALOG ON REQUEST.

433 Liberty Ave.

BURKE (4) Bros.

"ROOF FIX" PER GAL. $1.10

Asbestos mixed—a sure cure for leaky roofs. No skilled labor required. Just brush it on yourself. Guaranteed 10 years. "BUY DIRECT AND SAVE 25 TO 40%." 1-ply, $1; 2-ply, $1.40; 3-ply, per roll...$1.80. Slate rolls (extra heavy), per roll.....$1.90. Asphalt shingle (4 in 1), per square....$4.95. House paints (best grades), per gal...$2.10. White lead, a pound ....10c.

U. S. ROOFING & PAINT COMPANY, 1321-1323 Penn ave. Tel. Grant 3462-R. Mail orders filled—Free city delivery.

BANKRUPT & FACTORY SURPLUS STOCKS!

Special Sale! Carloads Quality Goods! Any quantity you wish at less than wholesale. Paint $1.00 gal. up. Pure linseed oil, 75c to 78c gal. White lead, 8c lb. up. Save on varnishes, enamels, shellacs, stains, roof paints, all paint supplies. New steple-ladders. New 1928 wallpaper, 3c roll up. Paint brushes. Also office, store, house, restaurant, furniture, fixtures, new mattresses, beds, linoleum, stoves. Hundreds other bargains. Pittsburgh Jobbing Co., 2139 Fifth ave. Grant 7936, & 335 Water st. Court 9409.

BOWLING SUPPLIES

Anything and everything for the billiard room and bowling alley.

Wm. Wuerthele's Son,

410 Third avenue.

Do Your Own Tile Work.

TILE WHOLESALE TO YOU

Actual saving of 50% to home builders and contractors by purchasing tile from us. Tiles for mantels, bathrooms, porches, etc., sold in any quantity. Complete selection of designs and colors.

THE ART TILE CO., 501 LIBERTY BLV. 6101 PENN AVE. MONTROSE 1322.

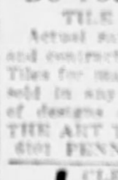

CLEARANCE SALE ALL MAKES SEWING MACHINES, WASHING MACHINES, VACUUM CLEANERS. All Makes Repaired. CASH OR TERMS

CARTER'S, 131 5th ave.

FOR SALE—12-foot electric soda fountain, almost new; also booths, tables and cases for confectionery or drug store. Address F 230, Sun-Telegraph.

BARBER SHOP and beauty parlor fixtures for sale, entire equipment must go; quitting business. 5641 Penn ave.

LOT paint, varnish, roof coating, cement, etc., half price. 850 Progress st., North Side.

BRAND new Pittsburgh instantaneous water heaters for sale; bargains. N 237, Sun-Telegraph.

SHOWCASE, roll top desk and chair. Acme Sales Co., 850 Progress st., North Side.

MULTIGRAPH machine, motor driven, self feeder; price $125. Phone Lehigh 4930.

25,000 CLEANED brick and used steel sash for sale. 1739 W. Carson st. Co. 6614.

FOR SALE—2 sets of mining books for students. Call Franklin 3748-R.

COMPLETE set Alexander Hamilton books, lectures; no reas. offer refused. Sch. 2821.

TRY Meyers Stogie two for 5c. Beechnut Stogie Co. 243 Third ave.

LADY'S diamond ring at sacrifice, $50.00. Phone Lafayette 4953-M.

FOR SALE—Store fixtures; suitable for bakery. Call Fisk 6303.

Sale Office Equipment 56

TYPEWRITERS, ALL MAKES; LOWEST PRICE IN PITTSBURGH. AMERICAN TYPEWRITER CO., 415 FOURTH AVENUE. COURT 1919.

TWO typewriter desks, wall safe, double flat desk, letter files, transfer cases, steel cupboard, bookcases. 218 Third ave. Court 1969.

DESKS, chairs, filing cabinets, low prices. Ideal Office Supply Co., 334 Diamond st.

Sale Wearing Apparel 59

PERFECT fitting comfort foundation garment, for heavy figure. Call Franklin 2525.

LADY'S new dark blue georgette dress, with slip, size 42, $15. Carrick 2105-J.

SPECIAL—For trimmings $2.00 up; sample dresses $9.50. Tell's, 339 Fifth ave.

MENTION THE SUN-TELEGRAPH WHEN ANSWERING ADVERTISEMENTS

Radio 66

WILLARD RADIO "B" BATTERIES, COMPLETE WITH CHARGER AT SPECIAL SALE PRICE. IMPROVE RECEPTION AND LAST FOR YEARS. HIGHWAY SERVICE CO., 106 STRATFORD AVE., E. E.

ATWATER KENT radio in handsome cabinet, complete with A. K. power, electrified to just plug with light socket; regular price $125, reduced to $139; terms $12 monthly. Hoffmann's, 537 Wood st.

RADIO—1 6-tube set, 1 5-tube set, spare parts, charger, batteries, tubes, etc.; make offer. Laf. 2149-R. 408 Alice st., Knoxville.

MENTION THE SUN-TELEGRAPH WHEN ANSWERING ADVERTISEMENTS.

Personals 60

FURNITURE STORAGE

FIREPROOF WAREHOUSES. SEPARATE FIREPROOF ROOMS. FURNITURE PACKING. PADDED MOTOR VANS.

Haugh & Keenan Storage and Transfer Co.

CENTER AND EUCLID AVENUES. MONTROSE 6700-1-2-3

SUPERFLUOUS HAIR

Permanently removed without electric needle or depilatory; daily 10 to 5. La France Method, 302 Nixon Bldg. Atl. 2231.

PERMANENT WAVING, SPECIAL FOR MARCH, $8 AND $10. 704 WABASH BLDG. COURT 2109.

VIRGINIA GRAFTON, scalp, face, violet ray treatment. 800 Federal st., North Side. Library Place apartments, Diamond st., entrance apartment 4.

AMERICAN watches cleaned and repaired, $2.50; Swiss, $3.00. Guaranteed. John, 402 Keenan Bldg.

AGNES HUTTON, formerly of Ritz Beauty Shop, located 536 Smithfield st. Atl. 4007.

MENTION THE SUN-TELEGRAPH WHEN ANSWERING ADVERTISEMENTS

Musical Instruments 58

MUSICAL INSTRUMENTS—Selling out at cost. Hewson's, 224 Diamond st., second floor. Entrance theater lobby.

DECKER square piano; will let go for $15 on account of lack of space. Call Walnut 5165-J.

MAHOGANY upright piano, excellent condition; will sell reasonable. Lehigh 7080.

KAPPHAN, 305 Wood st. Court 2196. Schultz player, $200; beautiful, worth $450.

NEW Buescher silver C soprano saxophone and outfit, $95. Call Oakmont 229-J.

E. H. KAPPHAN, 305 Wood st.—Leading house Kimball pianos. Court 2196.

MENTION THE SUN-TELEGRAPH WHEN ANSWERING ADVERTISEMENTS

Sale Dogs, Cats, etc. 64

FOR SALE—German police dog, male, age 16 months; pedigreed; very large, beautiful light color. Price $150.00. Write G. C. Quin, St. Michael, Pa.

TWO male Pekingese dogs, 10 months old, $25 each; puppies. Mrs. C. Hurley, 1204 Nobles Lane. Carrick 3120.

AT STUD—Genuine German police dog with perfect breeding. Certificate. Hiland 1055-R.

MENTION THE SUN-TELEGRAPH WHEN ANSWERING ADVERTISEMENTS

Sale Motorcycles, Bicycles 73

Henderson Motorcycle Store.

If you want to see the sensation of the New York Motorcycle Show, see it at Henderson Motorcycle store. Reay 106 Federal st., N. S. Fairfax 8452.

MENTION THE SUN-TELEGRAPH WHEN ANSWERING ADVERTISEMENTS

Sale Used Cars, Trucks 72

Buick

GOOD BUICK '26 SEDAN

Good Motor,
Good Finish,
Good Tires,
Good Terms.
Good Investment.

Keystone Buick Co.,

Baum Blvd. & St. Clair St.

Montrose 6100.

FOR COLD WEATHER

DIAMOND GARAGES

$8.50 PER MONTH

No Down Payment Necessary

THE DIAMOND HOW MFG. CO. Court 4786-4785. Eves. Fr. 1469-R. 224 Fourth Ave., Pittsburgh, Pa.

1925 Dodge Roadster.

Best looking Dodge in town, bumpers, winter front, motometer, lock, etc.

Van Kleeck Motor Co.,

5044 Baum blvd. Montrose 6400.

USED CAR BARGAINS

1924 DAVIS TOURING ....$ 75
1923 DURANT TOURING 75
1924 NASH COACH 125
1924 CLEVELAND COACH 100
1924 HUDSON COACH 135
1925 FORD COUPE 100
1920 BUICK TOURING 75
1922 BUICK SEDAN 125
1924 OVERLAND COUPE 60

TERMS IF DESIRED.

McHugh Chevrolet Co.

Carnegie, Pa. Carnegie 1071.

CHEVROLET coupe, 1927, front and rear bumpers, spare tire and tube; all in excellent condition—$450.

PETERS' MOTORS,

THE E. LIBERTY CHRYSLER DEALER. BAUM BLVD. at EUCLID AVE. HIL. 6103.

1924 HUDSON SEDAN

This car is perfect in all respect; fully equipped; 4 practically new tires; paint and upholstering like new. $130 down, balance monthly. H. F. McHugh, Carnegie 1071.

1923 PAIGE BROUGHAM, $350.

In excellent condition; perfect upholstering; 5 good tires, rear bumperettes, motometer, robin egg blue finish, automatic winter front, etc.

B. F. Stout, 5710 Penn ave. Montrose 1700.

1925 MASTER 6 BUICK

5-passenger touring in perfect condition; very low mileage; mechanically O.K. $130 down, balance monthly. H. F. McHugh, Carnegie 1071.

TIRES—TIRES

Slightly used tires, all sizes and makes, $2 and up. Bargains in new tires.

SENSORD RUBBER CO.,

609 Bigelow Blvd. (Downtown). Atlantic 8737. Open Sun. & Eve. Till 10.

LATE model Ford 2-door sedan; Ruckstell axle, bumper, speedometer, lock steering wheel; very good condition; $275; terms; trade. See Mr. White, 519 Water st. Court 0456.

1924 OLDSMOBILE, 6-cylinder, fair running condition; drive it away for $75. Walnut 3696-J.

1926 CHEV. COACH—This car is in good running condition, $112.00 down, balance monthly.

Fairfax 3427. 1940 Brighton rd., N. S.

CHANDLER 5-passenger touring car. This car must be sold this week. Drive it and make us an offer.

PETERS' MOTORS,

THE E. LIBERTY CHRYSLER DEALER. BAUM BLVD. at EUCLID AVE. HIL. 6103.

1927 BUICK stand. 4-pass. coupe; wonderful condition; driven only 8,000 mi.; a bargain. Call Mr. Sieber, Mo. 6600; Wal. 3730.

1923 CHEV. SEDAN—Good tires and paint, $111.00 down, balance monthly.

Fairfax 3427. 1940 Brighton rd., N. S.

WANT to buy cheap second-hand Chevrolet. Terms or cash desired. Lafayette 2868-M between 6 and 7 p. m.

HUDSON coach, mechanically perfect, $350.

PETERS' MOTORS,

THE E. LIBERTY CHRYSLER DEALER. BAUM BLVD. at EUCLID AVE. HIL. 6100.

JORDAN sedan, light eight, car like new; will sell for best price, or accept cheap car in trade. Braddock 0829-J.

NASH COUPE, a bargain; must be seen to appreciate. Millvale 1258-J.

MENTION THE SUN-TELEGRAPH WHEN ANSWERING ADVERTISEMENTS.

Sale Used Cars, Trucks 72

50 NEW AND USED

Automobiles cheaper than any place in the world or Canada. A written contract for 30 days' free trial.

1926 Nash 5-passenger sedan, model 261, fully equipped; our price, $1,200, $400 cash.

1926 Nash five-passenger sedan, model 320; fully equipped; our price, $545, $282 cash, balance easy.

1927 Oldsmobile De Luxe four-door sedan. Looks like new and works better; $220 cash, balance easy.

1925 Dodge touring car, overhauled and repainted; $75 cash, balance easy.

1927 Chevrolet 5-passenger coupe. Looks like new; $100 cash, balance easy.

1926 Essex coach, $75 cash, balance easy.

1927 Ford sedan, Ruckstell axle; $100 cash, balance easy.

1926 Studebaker 5-passenger duplex; $100 cash, balance easy.

1923 7-passenger Studebaker sedan, fine mechanical condition; $50 cash, balance easy.

1924 Standard touring Studebaker; $50 cash, balance easy.

1924 Oldsmobile 4-passenger coupe; $75 cash, balance easy.

And many others too numerous to mention priced from $50 up to $1,200.00. We trade.

J. N. GREGG,

Phone 2119 R. 2, Irwin, Pa.

TAKE IT TO "BENNETTS"

Your old cars and trucks; highest prices paid, regardless of year, model or make.

SEE US FIRST

For lowest prices on parts for any make of car or truck. Complete selection.

BENNETT BROTHERS,

Grant and Water Sts.

Phone Court 4851-5252

MAIL ORDERS—24 HOUR SERVICE

PLANT NO. 2

5100-5220 Center Ave.

Phone Montrose 6011.

BUY

30-Day Guaranteed Used Cars

1927 Chev. Sedan, equipped..........$450
1927 Cabriolet, equipped 425
1927 Chev. Coupe, equipped 400
1927 Chev. Coach, equipped........... 400
1927 Chev. Coach, equipped........... 375

VERY LOW MILEAGE ON THE ABOVE.

1926 Ford Tudor $135
1925 Ford Coupe 100
1924 Ford Coupe 50
Jewett Brougham, perfect............. 200
Essex Coach, perfect 175
Chevrolet ton, candy top............. 250

Cochran Chevrolet Co.,

428 Penn ave., Wilkinsburg. Fr. 6563. Open Sunday and Evenings.

Furniture Truck, $200.

1½-Ton Reo with Good Open Furniture Body. This is a Rare Bargain.

PITT FURNITURE CO.,

932-934 Penn Ave.

CHRYSLER 80 roadster, 1927, as good as new; fully equipped for the buyer who appreciates a real automobile. Will demonstrate to your entire satisfaction. $1,895—terms.

PETERS' MOTORS,

THE E. LIBERTY CHRYSLER DEALER. BAUM BLVD. at EUCLID AVE. HIL. 6103.

1926 FORD Coupe (rumble seat)....$210
1926 Ford Coupe, five tires......... 210
1924 Ford Repainted Touring.......... 75

All above question in any respect.

PETERMAN MOTOR SALES, INC.

243-245 WEST EIGHTH AVENUE HOMESTEAD, PA.

Ford PRODUCTS

CHANDLER

6-CYLINDER 1927 SEDAN, IN GOOD CONDITION, OFFERED AT A BIG REDUCTION IN PRICE.

McALISTER BROTHERS, USED CAR DEPT.

5963 BAUM BLVD. MONTROSE 8060.

BARGAINS IN TRUCKS

1923 REO, 1926 REO, 1927 CHEVROLET 1-TON.

Geo. L. Selzer Motor Co.

REO SALES & SERVICE. Neville Island, Coraopolis, Pa. Phone Coraopolis 630.

CHRYSLER 60 coach, 1927, fully equipped, in excellent condition. Will sacrifice for $775.

PETERS' MOTORS,

THE E. LIBERTY CHRYSLER DEALER. BAUM BLVD. at EUCLID AVE. HIL. 6103.

COME and get your money's worth

100 REPOSSESSED CARS.

All late models; big bargains.

New Allies Garage,

5131 Forbes st. Mayflower 2480.

CHRYSLER 70 two-passenger coupe, just the car for the salesman or road service man; priced at $945 for this week only.

PETERS' MOTORS,

THE E. LIBERTY CHRYSLER DEALER. BAUM BLVD. at EUCLID AVE. HIL. 6103.

1927 HUDSON COACH.

Good tires and condition; $550 for quick sale. 7219 Bennett st. Franklin 9850-R.

1921 BUICK touring. Good tires and running condition, $75.00. Walnut 109-M.

CHRYSLER 58 COACH, $550; excellent condition; front and rear bumpers, snubbers and winter front.

PETERS' MOTORS,

THE E. LIBERTY CHRYSLER DEALER. BAUM BLVD. at EUCLID AVE. HIL. 6103.

1926 K MODEL CHEV. COACH—Tires are good, motor in dandy condition, paint and upholstering have had very good care. $101.00 down, balance monthly.

Fairfax 3427. 1940 Brighton rd., N. S.

1928 WILLYS-KNIGHT 70 A SEDAN. Demonstrator, 6 weeks old, driven 2,100 miles; will give new car guarantee. $425 down, balance terms.

Franklin 3190. 916 Penn ave., Wilkinsburg.

SPECIAL '22 Ford Coupe, Stromberg carburetor, Ricardo head, Westinghouse ignition, outside brakes; fine mechanically; make an offer. Franklin 3099-R any time after 4 p. m.

Dividend Notices 77

FIRST NATIONAL BANK AT PITTSBURGH, PA.

Pittsburgh, Pa., March 13, 1928.

DIVIDEND—The Board of Directors of the First National Bank at Pittsburgh has declared a regular quarterly dividend of two and one-half per cent (2½%) and an extra dividend of one-half per cent (½%) on the capital stock, payable April 2, 1928, to stockholders of record at the close of business March 31, 1928. Checks will be mailed.

C. C. TAYLOR,

Vice President and Cashier.

THE KEYSTONE NATIONAL BANK OF PITTSBURGH

March 9, 1928.

DIVIDEND—The Board of Directors of this bank has this day declared the regular quarterly dividend of three per centum on the capital stock of this bank, payable April 2, 1928, to stockholders of record at the close of business March 31, 1928. Checks will be mailed.

GEO. SIEFERT, JR.,

Cashier.

Loans Up to $300 86

The following companies are licensed by the state banking department and bonded to the state

LOANS

UP TO 300 DOLLARS ON YOUR NOTE

At lawful interest or deduction. NO FEES. PERSONS owning furniture, real estate, or with salaried positions accommodated. 24-hour service. Repayment arranged to suit borrower's requirements. A quick, dignified and confidential way to obtain immediate financial assistance. Our methods cheerfully explained. If you cannot call in person, write or telephone and our representative will see you.

Our Business Makes Friends

INTERSTATE

COLLATERAL LOAN CO.,

604 ARROTT BLDG.

COR. FOURTH & WOOD ST. TELEPHONE COURT 3354

Telephone ATlantic 3574 When to Borrow Money

PEOPLES

If the interest on your mortgage is about due or if you owe rent, grocer, doctor or other bills, we will advance you as much money as you need and centralize your indebtedness into one place.

LOAN

Our loans are made similar to the building and loan plan, whereby you return the money in small monthly payments and thereby reduce the interest accordingly. If you intend buying anything on time borrow from us and pay cash and avoid the installment prices. Our offices are private and your business will be confidential. Licensed by state banking department. We invite you to call.

COMPANY

814 EMPIRE BLDG. LIBERTY AND STANWIX ST.

Loans, Jewelry, Autos 69

Surely We Can Help You

6% Yearly Interest

ON DIAMONDS, JEWELRY, WATCHES, LISTED STOCKS, LISTED BONDS, FURS, SILVER

½% per month to 1½% storage. Yearly loans with renewals or monthly repayments. Furs—special rates. Modern Bank-like methods. Ladies especially appreciate our courteous service.

JOS. DeROY & SONS

Diamond Loan Association

(10 Loan Companies Combined)

311 Smithfield St. Fosite Building. Opposite Postoffice. Use Elevators. Original Location ¼ Century.

LOANS.

Made under license issued by the State Banking Department on

FURNITURE

from $50 to $300 at legal rates of interest. Also on

AUTOMOBILES

or other chattels and real estate. All transactions are strictly confidential and courteous treatment is insured. Pay up all your bills and pay at one place only by borrowing from

Allegheny Finance Corp.,

Telephone Montrose 7751. 1008 East End Trust Bldg.

LOANS As Low as 1%

On Diamonds, Watches, Jewelry, Stocks and Bonds. We also loan at low rates on Silverware, Cameras, Guns, Furs, Tools, Transits, Musical Instruments. Old Gold, Silver and Platinum Bought.

GALLINGER'S 6059 LIBERTY AVE. Phone ATlantic 0207. Established 185-

LOANS $1 TO $5,000.00 AT LOW RATES

ON DIAMONDS

Watches, jewelry, stocks and bonds, cameras, shot guns, musical instruments, silverware, typewriters, furs.

WOLK'S

410 Market St. Opposite McCann's.

Loans on Automobiles 69-A

Need Money

ON YOUR AUTOMOBILE?

WE FINANCE INDIVIDUAL OWNERS WITH CLEAR TITLE. BUY FOR CASH. WE FINANCE SMALL UNPAID BALANCES.

No interference with use of car.

ATLANTIC 6025, OR WM. PENN HOTEL ROOM 409, NIXON THEATER BLDG.

MENTION THE SUN-TELEGRAPH WHEN ANSWERING ADVERTISEMENTS

Sale Livestock 80

FOR SALE—50 head draft horses on stock farm one mile from Freeport, Pa., Tuesday, March 20, at 1 o'clock; also a few fresh cows and springers; private sale and trade every day. Grant Shuster, Freeport, Pa.

MENTION THE SUN-TELEGRAPH WHEN ANSWERING ADVERTISEMENTS

Legal Notices 76

IN THE COURT OF COMMON PLEAS OF ALLEGHENY COUNTY, PENNSYLVANIA.

No. 4461, January Term, 1928.

In re: Petition of the County of Allegheny for the appointment of viewers to award the damages and assess the benefits occasioned by the taking over and improving as a county road, an existing township road known as FERN HOLLOW ROAD, in Sewickley and Sewickley Heights townships, Allegheny County, Pennsylvania, which road has been widened and improved as a county road and the portions thereof rendered unnecessary or useless thereby vacated.

NOTICE.

NOTICE is hereby given that the Viewers appointed in the above entitled proceeding have prepared a schedule of damages allowed and benefits assessed, and that they will meet at Room 810, City-County Building, Pittsburgh, Pennsylvania, on the 29th day of March, 1928, at 9:30 o'clock a. m., and exhibit said schedule and then and there fix a time for hearing all exceptions thereto and evidence.

E. Z. SMITH,
WILLIAM M. McJUNKIN,
FRANK S. HALLER,
Viewers.

CHARLES G. LANE, JR.,

Attorney-at-Law,

1415 Park Bldg., Pittsburgh, Pa.

In the Court of Common Pleas of Allegheny County, State of Pennsylvania, at No. 38, January term, 1928. Lena L. Coss vs. James E. Coss. In divorce a vinculo matrimonii. To James E. Coss, respondent: You will please take notice that the above case has been put at issue and will be heard by the said court at the City County Building, Pittsburgh, Pa., when it comes up in its turn on the trial list, or as soon thereafter as suits the convenience of the court, when and where you may attend if you see proper.

CHARLES G. LANE, JR.,

Attorney for Libellant.

FRANK H. KENNEDY, Attorney-at-Law, 917 Berger Bldg.

Notice is hereby given that letters testamentary on the estate of Susanna Greck, deceased, late of North Fayette township, Allegheny county, have been granted to the undersigned, to whom all persons indebted to said estate are to make immediate payment, those having claims or demands against same will make them known without delay.

JOHN GRECK, Administrator,

Tyre, Allegheny Co., Pa.

McCOOK & JARRETT,
Union Trust Building, Pittsburgh, Pa.
REED, SMITH, SHAW & McCLAY,
Union Trust Building, Pittsburgh, Pa.

To the Stockholders of the Pittsburgh Steel Company:

Notice is hereby given that at a meeting of the Board of Directors of the Pittsburgh Steel Company held on the 8th day of February, 1928, the Board, by resolution, declared that it was the purpose of the company to increase its indebtedness in the sum of Sixteen Million ($16,000,000.00) Dollars, and called a special meeting of the stockholders of the Pittsburgh Steel Company to be held at the

Principal office of the Company, No. 700 Union Trust Building, Pittsburgh, Pennsylvania, on the 12th day of April, 1928, at ten o'clock in the forenoon,

to take action on the proposed increase of indebtedness of the Pittsburgh Steel Company in the sum of Sixteen Million ($16,000,000.00) Dollars.

H. J. MILLER,

Secretary.

THE PUBLIC SERVICE COMMISSION OF THE COMMONWEALTH OF PENNSYLVANIA.

In re: Proposed elimination of two crossings over the tracks of the Pennsylvania Railroad Company, in the borough of Crafton, Allegheny County.

NOTICE.

Notice is hereby given that a complaint having been filed with the Public Service Commission for the proposed elimination of two crossings where Crafton avenue and Emily street cross at grade the tracks of the Pennsylvania Railroad Company in the borough of Crafton, Allegheny County, (which proceeding is entitled Grant H. Crennell vs. The Pennsylvania Railroad Company, Borough of Crafton, County of Allegheny and Department of Highways, Complaint Docket No. 7530), the Commission has fixed Thursday, April 12, 1928, at nine thirty a. m., in the City-County Building, at Pittsburgh, as the time and place for hearing. All parties interested, including the owners of adjacent property, may appear and be heard in person or by counsel.

GRANT H. CRENNELL,

Complainant.

GEORGE Y. MEYER, Attorney-at-Law, 1501 Berger Bldg., Pittsburgh, Pa.

Notice is hereby given that an application will be made to the governor of Pennsylvania on the 21st day of March, 1928, by Jack F. Farrell, J. C. Smith and H. L. Roberts, under the act of Assembly, entitled "An act to provide for the incorporation and regulation of certain corporations," approved April 29, 1874, and the supplements thereto, for the charter of an intended corporation, to be called Homewood Building Company, the character and object of which is manufacturing, buying, selling and dealing in all kinds of building construction, supplies and materials, the erection, construction and alteration of buildings and other structures, and the purchase, sale, and the development of real property, and for these purposes to have, possess and enjoy all the rights, benefits and privileges of said Act of Assembly and supplements thereto.

GEORGE Y. MEYER, Solicitor.

M. STANCATI, Attorney-at-Law, 500 Bakewell Bldg., Pittsburgh, Pa.

In the Court of Common Pleas of Allegheny county, State of Pennsylvania, at No. 3429, July term, 1926. Guiseppe Pettinato vs. Vittoria Loprete-Pettinato, in divorce a vinculo matrimonii. To Vittoria Loprete-Pettinato, respondent: You will please take notice that the above case has been put at issue and will be heard by the said court at the City-County Buildings, Pittsburgh, Pa., when it comes up in its turn on the trial list, or as soon thereafter as suits the convenience of the court, when and where you may attend if you see proper.

M. STANCATI,

Attorney for Libellant.

B. ROBERT AVERBACH, Attorney-at-Law, Frick Bldg., Pittsburgh, Pa.

Notice that letters testamentary on the estate of Pauline Y. Holmes, deceased, late of Pittsburgh, Allegheny county, having been granted all persons indebted to said estate are to make payment, those having claims will make them known to

JOHN McC. HOLMES,

1228 Trimble street, Pittsburgh, Pa.

SHIRAS K. HOLMES,

2900 Shadeland avenue, Pittsburgh, Pa.

Executors.

W. J. CONNELLY, Attorney-at-Law, 802 Frick Bldg.

Notice is hereby given that letters testamentary on the estate of Mary C. Gelbel, deceased, late of Pittsburgh, Allegheny county, have been granted to the undersigned, to whom all persons indebted to said estate are to make immediate payment, those having claims or demands against same will make them known without delay.

LOUIE GRACE ARTER,

Executrix,

506 Trenton ave., Wilkinsburg, Pa.

I. S. STENTZ, Attorney-at-Law, 501 State st., Clairton (Wilson Sta.), Pa.

Notice is hereby given that letters of administration on the estate of John Duker, deceased, late of Clairton, Allegheny county, have been granted to the undersigned, to whom all persons indebted to said estate are to make immediate payment, those having claims or demands against same will make them known without delay.

CARRIE M. DUKER,

Administratrix,

200 Mendelsohn ave., Clairton, Pa.

FRANK S. DELP, Attorney-at-Law, 1737 Oliver Bldg.

Notice is hereby given that letters of administration on the estate of Edna A. Kerschner, deceased, late of West View, Allegheny County, have been granted to the undersigned, to whom all persons indebted to said estate are to make immediate payment, those having claims or demands against same will make them known without delay.

FRED F. KERSCHNER,

Administrator,

5028 Frederick st., Pittsburgh, Pa.

A. D. P. MILLER, Attorney-at-Law, 221 Bakewell Building, Pittsburgh, Pa.

Notice is hereby given that letters testamentary on the estate of John Devlin, deceased, late of Fair Haven, Allegheny county, have been granted to the undersigned, to whom all persons indebted to said estate are to make immediate payment, those having claims or demands against same will make them known without delay.

ANNA C. DEVLIN, Executrix,

2039 Fairview avenue, Overbrook, Pa.

R. F. SAMPLE, Attorney-at-Law, 1427 Park Bldg., Pittsburgh, Pa.

Notice is hereby given that letters testamentary on the estate of Joseph W. Davidson, deceased, late of Hampton township, Allegheny county, have been granted to the undersigned, to whom all persons indebted to said estate are to make immediate payment, those having claims or demands against same will make them known without delay.

IRWIN A. DAVIDSON, Executor,

Allison Park, Allegheny County, Pa.

JAMES L. BRADY, Attorney-at-Law, 410 Union Trust Building, Pittsburgh, Pa.

Notice is hereby given that letters of administration on the estate of Alice Martin Powers, deceased, late of Ross township, Allegheny county, have been granted to the undersigned, to whom all persons indebted to said estate are to make immediate payment, those having claims or demands against same will make them known without delay.

MAURICE A. POWERS, Administrator,

Bellevue Borough, Pa.

THOMAS L. KANE, Attorney-at-Law, 1315 Berger Bldg.

Notice is hereby given that letters testamentary on the estate of Rebecca Beller, deceased, late of Pittsburgh, Allegheny county, have been granted to the undersigned, to whom all persons indebted to said estate are to make immediate payment, those having claims or demands against same will make them known without delay.

ALBERT BELLER, Executor,

103 Clairtonica st., Pittsburgh, Pa.

WILLIAM G. SAUL, Jr., Attorney-at-Law, 1116 Berger Bldg., Pittsburgh, Pa.

Notice is hereby given that letters of administration c. t. a. on the estate of Magdalena Lang, deceased, late of Sharpsburg, Allegheny county, have been granted to the undersigned, to whom all persons indebted to said estate are to make immediate payment, those having claims or demands against same will make them known without delay.

THEO. J. LANG,
A. P. LANG,

Administrators c. t. a.

232 Fifteenth st., Sharpsburg, Pa.

ALEXANDER & JOHN GILFILLAN,

Attorneys-at-Law,

805 Frick Annex, Pittsburgh, Pa.

Notice that letters testamentary on the estate of George Checque, deceased, late of Castle Shannon, Allegheny county, having been granted all persons indebted to said estate are to make payment, those having claims will make them known to

ANDREW CHECQUE,
STANLEY CHECQUE,

Executors.

R. D. 9, South Hills Branch, Pittsburgh, Pa.

Legal Notices 76

NOTICE is hereby given that in pursuance of an act of Assembly of the Commonwealth of Pennsylvania, for the enforcement of Warehousemen's liens, there will be sold at public Auction FOR THE STORAGE AND OTHER CHARGES DUE "ED WERNER," at his warehouse, 1915 Brownsville road, Twenty-ninth ward, Pittsburgh, Pa., on Thursday, March 29, 1928, beginning at 10:00 a. m., all the property mentioned in the respective Warehouse receipts issued to the parties hereto after named, consisting of household goods, books, stoves, boxes, barrels, pictures, mirrors, sewing machines, refrigerators, pianos, radios and personal effects, together with the contents of the driveway, washstands, chiffoniers, buffets, trunks and other containers. It is further provided that if the sales is not completed on said date, it will be continued at a later date, at the same place and hour, until all goods are sold or until lien in each case is satisfied.

J. H. Barnes, Henry Dasenbardt, A. H. Milligan, W. J. Reed, C. B. Nelson, Edw. or Jim Smith, Ella T. Prince, Mrs. Thos. O'Shell.

Notice of the above and foregoing sale is hereby given to each of the above named owners, as heretofore given by the undersigned.

Sale Positive—Terms Cash

ED. WERNER,
When You Move,
L. E. Hoppe,
Auctioneer.

JOSEPH A. RICHARDSON, Attorney-at-Law, 311 Union Trust Building, Pittsburgh, Pa. In the Court of Common Pleas of Allegheny County, State of Pennsylvania, as: No. 715 April Term, 1925. National Printing Company vs. Tippins & Sprengle Radio Manufacturing Company. To all persons interested: Take notice that Frank B. Williams, receiver, by Eva O. Williams, executrix of the will of said Frank B. Williams, has filed his first and final account as receiver in the said court in said case, and that said receiver, by his executrix, intends to apply to said court for confirmation thereof on Thursday, April 5, 1928, at 9:30 a. m. Unless exceptions are filed before the day specified, the account may then be confirmed and distribution may then be made.

FRANK B. WILLIAMS,
Receiver of Tippins & Sprengle Radio Manufacturing Company.
By EVA O. WILLIAMS,
Executrix of the will of said Frank B. Williams.

CLERK'S NOTICE OF BANKRUPTCY No. 15232, in bankruptcy.

In the District Court of the United States for the Western District of Pennsylvania. M. Swartz, trading as M. Swartz & Company, of Allegheny county, Pennsylvania, a bankrupt under the act of Congress of July 1, 1898, having applied for a full discharge from all debts provable against his estate under said act, notice is hereby given to all known creditors and other persons in interest, to appear before the said court at Pittsburgh, in said district, on the 10th day of April, 1928, at 10 o'clock in the forenoon to show cause, if any they have, why the prayer of the said petitioner should not be granted.

DAVID S. KELLY,
Clerk.
HAROLD CLARK,
Attorney for Bankrupt,
1105 Commonwealth Bldg.

M. STANCATI, Attorney-at-Law, 808 Bakewell Bldg., Pittsburgh, Pa. In the Court of Common Pleas of Allegheny county, State of Pennsylvania, as: No. 1856, July term, 1924. Tommaso Di Nardo vs. Concettina Di Nardo, to divorce a vinculo matrimonii. To Concettina Di Nardo, respondent: You will please take notice that the above case has been put at issue and will be heard by the said court at the City-County Building, Pittsburgh, Pa., when it comes up in its turn on the trial list, or as soon thereafter as suits the convenience of the court, when and where you may attend if you are proper.

M. STANCATI,
Attorney for Libellant.

RALPH P. TANNEHILL, Attorney-at-Law, 611 Berger Bldg., Pittsburgh, Pa. State of Pennsylvania, County of Allegheny, ss: In the Court of Common Pleas of Allegheny county, No. 2443, January term, 1928. Anna Boyd vs. George W. Boyd, in divorce a vinculo matrimonii. To George W. Boyd, respondent: The subpoena and alias subpoena in the above case having been returned non est inventus, you are hereby notified and required to appear in the said Court of Common Pleas on the first Monday of May, A. D. 1928, to answer the petition and libel filed in said case.

ROBERT H. BRAUN, Sheriff.

JACOB FRANK and ANDREW T. PARK, Attorneys-at-Law, Vandergrift Bldg.

Notice is hereby given that letters testamentary on the estate of Harriett A. Campbell, deceased, late of Pittsburgh, Allegheny County, have been granted to the undersigned, to whom all persons indebted to said estate are to make immediate payment, those having claims or demands against same will make them known without delay.

CLYDE H. CAMPBELL,
Executor,
2143 Perrysville ave., Pittsburgh, Pa.

V. L. BARBOR, Attorney-at-Law, 1315 Berger Bldg.

Notice is hereby given that letters testamentary on the estate of Mathias Kwolkoski, deceased, late of Wilmerding, Allegheny county, have been granted to the undersigned, to whom all persons indebted to said estate are to make immediate payment, those having claims or demands against same will make them known without delay.

ANTONINA KWOLKOSKI,
Executrix,
223 Bank way, Wilmerding, Pa.

WILLIAM C. GILL, Attorney-at-Law, 413 Fourth ave., Pittsburgh, Pa.

Notice that letters of administration on the estate of Berton Brett, deceased, late of Pittsburgh, Allegheny county, having been granted all persons indebted to said estate are to make payment, those having claims will make them known to

JENNIE PAULINE BRATT,
Administratrix.
208 W. McIntyre ave., Pittsburgh, Pa.

W. J. CONNELLY, Attorney-at-Law, 802 Frick Building, Pittsburgh, Pa.

Notice that letters of administration on the estate of Edward Bennett, deceased, late of Pittsburgh, Allegheny county, having been granted, all persons indebted to said estate are to make payment, those having claims will make them known to

J. F. BENNETT, Administrator,
2258 Second avenue, Pittsburgh, Pa.

W. H. COLEMAN, Attorney-at-Law, 938 Union Trust Bldg., Pittsburgh, Pa.

Notice that letters testamentary on the estate of Rosella M. Schrading, deceased, late of McKeesport, Allegheny county, having been granted all persons indebted to said estate are to make payment, those having claims will make them known to

CONRAD SCHRADING, Executor,
1827 Fingel st., McKeesport, Pa.

Official—County 83

ALLEGHENY COUNTY, PA., DEPARTMENT OF PUBLIC WORKS, Pittsburgh, Pa., March 10th, 1928.

Separate and sealed proposals will be received at the Office of the County Controller of Allegheny County until 10:00 o'clock A. M. (Eastern Standard Time), Wednesday, April 4th, 1928, and will be opened by the County Commissioners one hour later for making the following improvements:

McKeesport-Duquesne Bridge No. 8, Monongahela River—Paving Superstructure and Approaches; Grading, Paving and Curbing, Fifth Avenue, McKeesport and constructing Invert of Crooked Run Culvert.

Glassport-Clairton Bridge No. 8, Monongahela River—Paving Superstructure and Approaches.

Separate and sealed proposals will also be received at the Office of the County Controller of Allegheny County until 11:00 o'clock (Eastern Standard Time), Wednesday, April 4th, 1928 and will be opened by the County Commissioners for the following improvements:

HERRINGTON HILL ROAD—From McCoy Avenue to Schmitt Alley in Stowe Township. For Construction of Reinforced Concrete Pavement, 16 feet in width, for a length of approximately 3,040 feet.

BROWNSVILLE ROAD—From the northerly sideline of Bellecrest Avenue to the southerly side line of Elizabeth Avenue in Brentwood Borough. For reconstruction and widening with Asphaltic Concrete Wearing Surface on a Concrete Base Course, 40 feet in width, for a length of approximately 7,267 feet.

BAYNE & WEXFORD ROAD—From Loomis Run and Norbeaver Improved Road at Bayne to the Perry Highway at Wexford, Franklin, Marshall and Pine Townships. For construction of Asphaltic Concrete Wearing Surface, 16 feet in width for a length of approximately 21,511 feet.

Specifications, Form of Contract, Instructions to Bidders, Proposal and Blue Print Copies of Letting Plans may be viewed at the Office of the Commissioners of Allegheny County.

Copies of the above data for use of bidders will be furnished upon application to the Contract Clerk in the Department of Public Works of Allegheny County, Room 304, 519 Smithfield St., Pittsburgh, Pa. Deposits in the amount of $5.00 each will be required for each set of blueprint copies of the letting plans and specifications. Receipts for said deposits will be given and the money refunded upon return of the plans and specifications in good condition and without marking within ten days of the date bids are opened.

Proposals must be accompanied by a certified check for the amount fixed in the "Instructions to Bidders" as evidence that the bidder will accept and carry out the conditions of the contract in case of award.

The County Commissioners reserve the right to reject any or all bids.

ROBERT G. WOODSIDE,
County Controller,
Allegheny County.

Legal Notices 76

IN THE COURT OF COMMON PLEAS OF ALLEGHENY COUNTY, PENNSYLVANIA.

No. 4461, January Term, 1928.

In re: Petition of the County of Allegheny for the appointment of viewers to award the damages and assess the benefits occasioned by the taking over and improving as a county road, an existing township road, known as Brownsville and Literary road, in Snowden township, Allegheny County, Pennsylvania, which road has been widened and improved as a county road and the portions thereof ordered unnecessary or useless thereby vacated.

NOTICE.

NOTICE is hereby given that the Viewers appointed in the above entitled proceeding have prepared a schedule of damages allowed and benefits assessed, and that they will meet at Room 810, City-County Building, Pittsburgh, Pennsylvania, on the 26th day of March, 1928, at 9:30 o'clock a. m., and exhibit said schedule and then and there fix a time for hearing all exceptions thereto and evidence.

E. E. SMITH,
WILLIAM M. McJUNKIN,
FRANK S. HALLER,
Viewers.

JOS. I. WINSLOW, Attorney-at-Law, 311 Ross street, Pittsburgh, Pa.

Notice is hereby given that letters testamentary on the estate of Patrick Cassels, deceased, late of Pittsburgh, Allegheny county, have been granted to the undersigned, to whom all persons indebted to said estate are to make immediate payment. Those having claims or demands against same will make them known without delay.

CATHERINE MILLER, Executrix,
208 Olympia street, Pittsburgh, Pa.

Official—Pittsburgh 82

March 13, 1928.

CITY OF PITTSBURGH, DEPARTMENT OF PUBLIC WORKS

1. SEPARATE AND SEALED PROPOSALS will be received at the office of the City Controller, City-County Building, until 10:00 A. M., Eastern standard Time, March 27th, 1928, and will be publicly opened and read in Council Chamber one hour later for making the following public improvements:—

FOR BUREAU OF BRIDGES AND STRUCTURES

East Street Bridge, connecting Charles and Essen streets. Contract No. 1, test holes.

Millvale Avenue Bridge, over P. R. R. Contract No. 4, paving.

South Twenty-second Street Bridge over Monongahela River. Resurfacing roadway on main spans.

FOR BUREAU OF WATER

Construction of a 20" rising main and appurtenances from the Mission Street Pumping Station to and connecting with the Allentown tanks.

FOR BUREAU OF ENGINEERING

WIDENING, GRADING, REGRADING, PAVING, REPAVING, CURBING, RECURBING AND OTHERWISE IMPROVING.

Lincoln avenue, from City line westwardly toward Frankstown avenue. Contract No. 2. From Lexington avenue to Frankstown avenue.

GRADING, PAVING AND CURBING

Landview street, from Saline avenue to Luster street. Grading to a width of 51 ft.

GRADING AND PAVING

Genesee way, from Oakwood street to Cressey way, and the construction of a storm sewer from Cressey way 200 ft. eastwardly for the drainage thereof.

CONSTRUCTION OF SEWERS

15", 20", 24", 26" and 42" sewer in the Hells Run Drainage Basin on Rydal street, Mueller street, Keever avenue, Brett street, Kinmount street, Manley street, priv. prop. of Robert Chess and Noblestown road in the City of Pgh. and in Greentree Borough, from the existing sewer on Rydal street at a pt. abt. 400' E. of Mueller street to existing sewer on the SE. sidewalk of Noblestown road in Greentree Borough, with branch sewers.

Guarino road and the N. swd. of Hobart street, from a pt. abt. 240' E. of the Schenley Park line to the existing sewer on the N. sdwk. of Hobart street E. of Guarino road. 9" and 15" t. c. pipe.

McCandless avenue, north sdwk. and roadway, from a pt. abt. 300' w. of Stanton avenue to the existing sewer on McCandless avenue at a pt. abt. 20' w. of Stockton avenue. 12" t. c. pipe.

Murray avenue, from a pt. near Beacon street to the existing sewer on Murray avenue at Bartlett street. 15" t. c. pipe.

Private road (location of Iroquois Way) from a point about 135' n. e. of Coltart avenue to the existing sewer on Coltart ave. 9" and 15" t. c. pipe.

RECONSTRUCTION OF RETAINING WALLS

St. Joseph street, northerly line, near Mountain street, and the repairing of that area of the street affected by the slide.

FOR BUREAU OF RECREATION

Burroughs Playground. Wire fence.

Leslie Playground. Concrete walks and walls.

Ormsby Playground. Concrete playcourt and dressing room.

Ormsby Playground. Plumbing work.

Warrington Playground. Concrete playcourt.

2. All bids must be made upon the prepared form of proposal to be obtained at the office of the Department of Public Works, Room 428 City-County Building, on and after March 14, 1928. Proposals containing any additions, erasures, omissions, alterations, additions not called for, or additional bid of any kind may be rejected as informal, and no bidder will be allowed to withdraw his bid.

3. Bids must be accompanied by a bond in the amount of fifty (50%) per centum of the estimated cost of the proposed improvement duly and legally executed with a surety or trust company, which has complied with the city ordinances relating thereto, said bond shall be in the form of bond furnished by the City of Pittsburgh.

4. Blueprint copies of the contract plans and supplemental specifications may be obtained at the Bureau of Engineering, Room 449 City-County Building. Deposits in the amount of $10.00 will be required for each set of supplemental specifications and blueprint copies of the contract plans for the Bureau of Water improvement, and for the construction of sewer in the Bells Run Drainage Basin and $2.00 each for all other improvements. Receipts for said deposits will be given and the money refunded upon return of plans and specifications in good condition and without marking within ten days of the date bids are opened.

5. The Mayor and the Director of the Department of Public Works reserve the right to increase or decrease the amount or class of any portion of the work which they deem necessary, and to reject any or all proposals, or to accept any proposal which they deem it to the interest of the City so to do.

CHARLES H. KLINE, Mayor,
EDWARD G. LANG, Director,
Department of Public Works.

DEPARTMENT OF SUPPLIES, CITY OF PITTSBURGH.

Pittsburgh, Pa., March 15, 1928.

Separate sealed proposals will be received at the office of the City Controller, first floor City-County Building, Pittsburgh, Pa., until 10 o'clock a. m. Friday, March 23, 1928, and the same will be opened and publicly read one (1) hour later in Council Chamber, building aforesaid, for the furnishing and delivery of the following:

Soda Ash for the Bureau of Water.

For the furnishing and delivery of special castings for the Bureau of Electricity.

For the furnishing and delivery of trees for the City Planning Commission.

For the furnishing and delivery of one (1) tractor for the Bureau of Parks.

For the furnishing and delivery of street signs, posts and supplies for the Bureau of Engineering.

For the furnishing and delivery of one (1) lot of miscellaneous equipment for the Bureau of Fire.

For the furnishing and delivery of dump wagons for the Bureau of Horse.

Specifications and general blanks for bidding can be secured at the office of the Department of Supplies, 419 City-County Building, Pittsburgh Pa.

Bids to be accompanied by a bond of two freeholders of Allegheny County, probated before the City Clerk or the Assistant City Clerk or the bond of a surety company which has complied with the ordinance relative to the furnishing of bonds for City contracts.

The Mayor and the Director of the Department of Supplies reserve the right to reject any or all bids submitted.

CHARLES H. KLINE, Mayor,
BERTRAM L. SUCCOP, Director.

BARNEY GOOGLE AND SPARK PLUG — Companions In Distress

THE BUNGLE FAMILY — The Blues

ELLA CINDERS — Men or Ghosts?

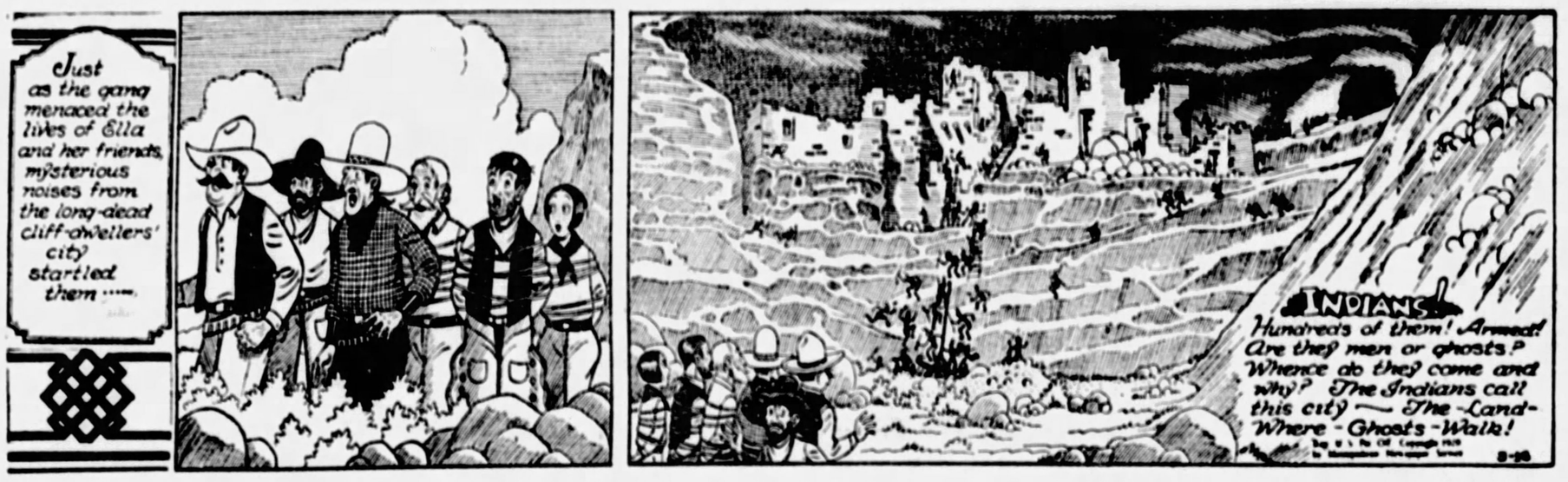

THE THIMBLE THEATER — Clockwork

DUMB DORA — A Merited Rebuke

JUST KIDS — The Doctor's Report

BRINGING UP FATHER — Just the Thing

TILLIE THE TOILER — It's No Time for Sleep

THE NEBBS — Hero Worship

POLLY AND HER PALS — Pa Starts a Home

KRAZY KAT — A "Bold" Mouse

ABIE THE AGENT — Quick on the Trigger

Today's Cross-Word Puzzle

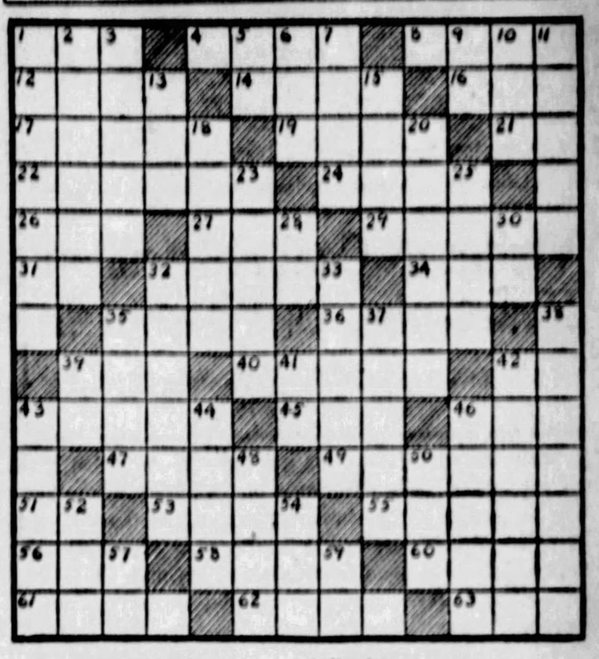

HORIZONTAL.

1—Cushion.
4—What is the name of the present Pope?
8—What Italian city is famous for its leaning tower?
12—What is the pen name of Charles Lamb?
14—In what continent did civilization first develop?
16—Incline the head.
17—Cleanse by flooding.
19—Which is the fourth largest of the Great Lakes?
21—In what state (abbr.) are the largest steel mills located?
22—Percolated.
24—Girl's name.
26—Finish.
27—Male sheep.
29—What Dutch-Boer general conquered German East Africa in the World War?
31—Plural pronoun.
32—Trigonometric terms.
34—Greek letter.
35—From what vegetable is a kind of sugar obtained?
36—Type of female voice.
39—Who was the supreme god of the Syro-Phoenicians?
40—What island in New York Harbor is used as an immigration station?
42—Exist.
43—Who wrote the celebrated "Outline of History"?
45—Elongated fish.
46—Conquered, gained.
47—What Shakespearean king was driven insane by the cruelty of his elder daughters?
49—What seaport in South Spain is noted for its wines?
51—Perform.
52—Invasion.
55—Tint.
56—Epoch.
58—What is the missing word in the title of this play in which Jane Cowl has scored a triumph: "The —— to Rome"?
60—Short for Peter.
61—What Roman emperor is said to have fiddled while Rome burned?
62—What ancient city is associated with Sidon?
63—Fellow of the Society of Antiquarians (L. abbr.) Socletatis Antiquariorum Socius.)

VERTICAL.

1—Who slew Medusa, using a mirror to avoid being turned to stone?
2—Unnaturalized foreign residents.
3—Took dinner.
5—Of what state (abbr.) is Des Moines the capital?
6—Employ.
7—Ancestor.
9—Within.
10—Soak in, as a liquid.
11—Who were the second and sixth Presidents of the United States (father and son)?
13—Poisonous snake.
15—Purposes.
18—Uncanny.
20—Ants.
23—What great Italian poet wrote "The Inferno"?
25—Prefix: self.
28—Myself.
30—What is the chemical symbol for tantalum?
32—Salesman.
33—In what Massachusetts colony was the famous "witch hanging" held in the colonial days?
35—Who invented the telephone?
37—Fragrant spring flower.
38—What sacred city of the Hindus is located on the Ganges in British India?
39—Exist.
41—French article.
42—What is the capital of Colombia in South America?
43—From what Norse god does Wednesday come?
44—What basin in the Rhine province was placed under the government of a commission appointed by the League of Nations since 1919?
48—What country in Great Britain is noted for the difficult pronunciation of the names of its towns?
48—Unruly mob.
50—Cut off the top.
53—Crude metal.
54—24 hours.
57—Suffix: Like.
59—Medical title (abbr.)

Herewith is the solution to yesterday's puzzle:

(Copyright, 1928, King Features Syn., Inc.)

BUGS BAER Says

INCOME tax day falls on the fifteenth of March, but splashes right over the rest of the year.

It is one day that doesn't end when the sun goes down.

It proves our contention that the successful man is one who can borrow enough on next year's salary to pay his last year's income tax.

ARTHUR "BUGS" BAER.

March comes in like a lion and goes out as poor as a church mouse. They have put tax day in the center of the month like a worm in the middle of an apple.

The first day of spring is a week later, but who can enjoy it?

We can have no interest in blossoms, buds, sunshine or anything else without an exemption clause attached.

There is one evasion which is perfectly logical but generally useless for economical deductions.

Charity covers a multitude of subtractions. But that bad debt clause is a boomerang with a busted rudder.

We have always claimed a thousand dollars' worth of unreciprocated mortgages on the memories of absent-minded friends.

But the government has always erased them with an iron-bound negative. Principally because we have refused to give the names of the fugitive speculators.

If you libel a friend in your tax return he is liable to plaster you in his. There is one poker debt of $60 which Oscar has owed us since a beautiful night in 1924, when we showed him all the kings there were.

And every season we put that sixty bills in the bad debt department. And as regular as the works in a clock factory the government man insists that four kings are not dependent relatives.

The only rebate we have is that George, Felix and Marty mention us in their sour debt column. We wouldn't have owed that money if Schedule K contained a paragraph on the folly of bidding three clubs over a two no-trump declaration.

We are making another attempt this year with this sixty beans exemption. But if it doesn't go over we promise to discard it and think of another one.

(Copyright, 1928. Use of above materials for monologues, stories and motion picture titles is prohibited.)

Kabibble Kabaret—By Hershfield

Registered U. S. Patent Office—Copyright, 1928, International Feature Service, Inc.

WHY PITTSBURGH IS GREAT
Its Public School System is a Model for the Country

THE SUN-TELEGRAPH

BE A PITTSBURGH BOOSTER
To Your Friends in Other Cities

FRIDAY, MARCH 16, 1928

Established 1927, by Pitt Publishing Co., Gazette Sq., Pittsburgh, Pa. President, William Randolph Hearst; Vice-President and Publisher, H. M. Bitner; Secretary-Treasurer, A. W. Clark; Managing Editor, C. W. Dunlaper; Business Manager, T. E. Williams. Entered as second class matter at the postoffice at Pittsburgh, Pa.

National advertising representatives—Paul Block, Inc., 247 Park avenue, New York; Century Bldg., Chicago; General Motors Bldg., Detroit; Little Bldg., Boston; Insurance Trust Bldg., Philadelphia; 816 Chancery Bldg., San Francisco.

The Associated Press is exclusively entitled to the use for re-publication of all news credited to it or not otherwise credited in this paper and also the local news published herein. All rights of re-publication of special dispatches herein are also reserved.

Vision of Coal Settlement Heartening to Pittsburgh

A Solution That Protects Public, Miners and Operators Seems Possible Now

Many features of the local coal strike investigation have been unpleasant. The uncovering of the misery in the barracks, the broken wage contract, the record of the coal and iron police, the disclosure that the Chamber of Commerce's "impartial survey" was financed by the Pittsburgh Coal Company—all these revelations have caused resentment in many quarters.

The Sun-Telegraph has been responsible, in some measure at least, for the public demand for a real probe of the facts that resulted in the senatorial investigation now under way. A CONSTRUCTIVE purpose was behind the campaign that started with Fannie Hurst's colorful articles. This newspaper was not interested so much in the miners or the operators, as in the public, because the public was the greatest sufferer as a result of the industrial tie-up.

To gain a solution for any problem, first of all the facts must be assembled carefully. Then only may a logical remedy be found. The facts are being brought out now by the senatorial committee.

Senator Frank R. Gooding, of Idaho, who headed the subcommittee that toured the coal camps of Western Pennsylvania as a prelude to the present investigation, voiced the expectant trust of this community when he announced at the close of the Wednesday afternoon hearing that he had hopes that a solution will be found for the coal problem which will insure fair prices, fair profits, and fair wages.

Here is the splendid vision of Senator Gooding:

"I hope, and this committee hopes, that we can work out some solution for this problem which will protect the public, protect the operators and protect the miners, one which will insure the railroads a fair price for their coal, insure the railroads paying a fair price for coal, insure a fair profit for the operators and insure the miners an American scale of wages—one which will permit them to maintain an American standard of living."

If this hope is realized, all the bitterness and resentment of the past few weeks will be requited many times over.

Investigate Power Lobby

Pass the Norris resolution for a Senate committee to investigate the power lobby at Washington.

Nothing so brazen and high-handed has been witnessed since the ancient railroad lobbies of McKinley's and Roosevelt's administrations.

At the head of the self-appointed high-pressure directors of legislation are two employes of the electric power interests who were formerly United States Senators, Thomas, of Colorado, a Democrat, and Lenroot, of Wisconsin, a Republican.

Lenroot, elected as a Progressive, turned reactionary and two years ago his Wisconsin constituents threw him out in the Republican primaries. The electric power lobby took him on.

It is significant of de luxe lobby methods that they hire one Republican lawmaker and one Democrat. As ex-Senators they have access to their former colleagues on the floor of the Senate itself, even when the Senate is actually voting.

Lenroot, Thomas and his fellow-lobbyists boast of defeating the resolution for a Walsh committee to investigate the power trust. What Senator Walsh might have brought out is indicated by what he brought out in his oil investigation.

The power lobby announces that Boulder Dam cannot be built as proposed in the administration's Swing-Johnson bill. They claim that in the House they can defeat the bill for government operation of the Muscle Shoals power plant, which passed the Senate Tuesday.

Unless the United States is ready for a super-government, the people had better know, in time, the stranglehold which the private electric power interests are getting on our representatives in Washington.

One Congressman, Howard, of Nebraska, indignant at the Lenroot-Thomas exhibition, has introduced a bill providing prison sentences for ex-Senators and ex-Congressmen, who remain in Washington to lobby when their terms are over.

Suitable legislation against lobbyism can be intelligently considered when we have the facts. Let's get them with respect to this power lobby, the king of them all.

Or has the power lobby sufficient influence to defeat the Norris resolution, sufficient influence to prevent an investigation of itself?

Here's a Real Waterfall

Twice As High and As Wide As Niagara

AFRICA'S "MOSI-OA-TUNYA," OR "SMOKE THAT THUNDERS"

In days when young and old interest themselves in power, electricity and its uses, this picture of Victoria Falls on the Zambesi River, South Africa, is extremely interesting.

This "Smoke That Thunders" waterfall is a REAL one. It is more than twice as high as Niagara and twice as wide. The spray that rises above and around the fall can be seen 40 miles away, and caused the African savages to name it, "Smoke That Thunders."

Some day, when Africa is more fully developed, this gigantic waterfall, like another about as great now going to waste in Brazil, will be made useful.

While retaining its beauty, and still providing "smoke that thunders," it will run machinery, build houses, move street cars, light cities, run washing machines and vacuum cleaners and make ice boxes cold without ice.

All that would surprise African gentlemen that invented the name, "Mosi-oa-Tunya."

FATHER PITT'S VISION

Garrett P. Serviss Says:

The Mystery of Waves

An Ohio reader, referring to the fact that interplanetary space is devoid of heat, though the sun's rays are passing through it, asks: "In what conceivable way can we account for the effects of the sun's heat? Is it traveling as light or electricity, and in what manner is it transformed into heat?"

THERE are certain points in nature where science has to stop and say: "Here is a primary FACT that I begin with. I cannot, at least at present, go back of that."

Such a fact is the transfer from the sun, through 92,000,000 miles of what seems to be empty space, of a vast series of oscillations of something-nothing which we call "the ether." These oscillations are known as electro-magnetic waves. There are some physicists who will tell you, if you ask for a description of these waves: "I can only describe them in mathematical language." And if you press him for something more simple, something more like sensible reality, he will probably draw a series of waves like this below, and will tell you:

• • •

"This represents a moving electric field, combined with a moving magnetic field. They are traveling together in the ether. The up-and-down oscillations represent the action of the electric field, alternating rapidly from plus to minus and vice versa, in a direction at right angles to the direction of propagation of the waves. Now imagine similar waves simultaneously oscillating at right, which is here from left to right, angles both to the direction of propagation and to the direction of the electric action (that would be perpendicular to the paper) and they will represent the action of the magnetic field."

And, except mathematical talk, that would be about all you would get from him. Let us accept this, then, for a start. Now, these waves sent out from the sun are of almost all imaginable lengths, i. e., we don't know what their limits of length may be. They constitute a vast gamut of oscillations of the mysterious ether, all traveling at the same speed, about 186,000 miles per second, but varying enormously in wave length. And accordantly with their wave length, or frequency of vibration, their physical effects vary.

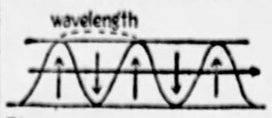

• • •

The variety known as Hertzian, or radio, waves are many feet or even miles in length, and "jazz in the air" shows what we can make of them, thanks to our brains—which when it comes to jazz might perhaps be better employed. The variety known as light waves, which affect the eye, is limited to lengths between, say, the 40,000th and the 80,000th of an inch. The X-rays are only millionths of a centimeter long.

Now let us take that part of the immense gamut covered by the waves which produce the effects of light and of heat. The light and the heat waves overlap, the latter being the longer, so that after we pass off the lower end of the light spectrum we find invisible waves, too long to produce light, which nevertheless are felt as heat. If the light waves can be shortened, or reduced in speed of vibration, they may have the effect of heat waves.

There is an instrument known as the pyrheliometer (from Greek pyr, "fire," helios, "sun," and metron "measure"), which consists essentially of a blackened silver disk, which has the property of absorbing the radiation of the sun of all wave lengths, and turning all into heat, by which the total energy sent forth by the sun in its beams can be measured. By such means it has been calculated that the energy poured forth from the sun in the form of radiation is equivalent when it reaches the earth to 4,630,000 horsepower per square mile.

• • •

Looking at it more in detail, it is equal to over one and a half horsepower per square yard. When, if ever, we begin effectively to use this power we shall have a new comprehension of the intimacy of our relations to the sun. What we call heat is the vibration of the molecules of a body produced by its absorption of waves from the ether. It opens space, i. e., in the ether itself, all the waves pass freely, for there is nothing to absorb them.

(Copyright, 1928, International Feature Service, Inc.)

Once Overs

By J. J. MUNDY

Be Frank

IT IS fine to let a friend in on something by which he may make a little more money.

But it is not fair to persuade him to take a chance because you do.

It is always unwise to present a speculative proposition to a friend guaranteeing it as a good proposition.

Many men have been ruined by following the advice of friends.

From a friend, advice seems reliable, valuable, in the majority of cases.

In every undertaking there are chances of failure.

Before you advise a friend take up the unfavorable side as well as the chance of success, going over both sides with him.

It is unkind to advise a friend to enter any proposition where there is an element of uncertainty as to results, without pointing out the pitfalls.

Some men have enough money over and above their needs to allow a certain sum for speculative undertakings and may be willing to take a chance within a certain limit.

But you are not friendly when you let a friend lose through you.

(Copyright, 1928, International Feature Service, Inc.)

The Rhyming Optimist

By ALINE MICHAELS

This Hour

THIS hour is mine. Why should I ask,
The while it slips away,
More time for any weighty task,
For any joyous play?

This hour upon its shining wings
Comes filling all my needs,
Bears laughter for the lesser things
And strength for larger deeds.

It only can reveal to me
The secret I would know;
It only keeps the treasured key
To doors where I would go.

This hour is mine. It is enough
For every hope I woo,
And fashioned of such fleeting stuff
Is all men dream or do!

Words of the Wise

The richest soil, if uncultivated, produces the rankest weeds.
—Plutarch.

Example is the school of mankind, and they will learn at no other.—Burke.

Men must be decided on what they will not do, and then they are able to act with vigor in what they ought to do. —Mencius.

We wound where we never intended to strike; we create anger where we never meant harm; and these thoughts are the thorns in our cushion. —Thackeray.

The world is too much with us; late and soon,
Getting and spending we lay waste our powers;
Little we see in Nature that is ours.
—Wordsworth.

Tales that are Told

Proof Positive

WHEN Wetherall was leaving his club one night he discovered that somebody had accidentally taken his new umbrella and left a comparative wreck in its place.

On the following day he met a friend and was rather astonished to see that he had the new umbrella on his arm.

"Look here," said Wetherall, "that's my umbrella you've got there."

"It's not," declared his friend. "I bought it yesterday."

"P'raps I'm mistaken, then," remarked Wetherall. "But would you do me a slight favor, old chap?"

"Only too pleased," cried the other.

"Then give me that silver band off the handle of your umbrella," said Wetherall. "It's got my name."—London Answers.

Bad Dog

THEY were traveling home and the self-assertive man was talking to a friend who was vainly trying to get in a word.

"Yes," shouted the self-assertive man, "I always bring my dog in the carriage with me. Then I know what he's up to. I allowed him to travel in the guard's van once, and I had to pay damages to the company for a lot of stuff he was supposed to have eaten. No more of those tricks for me!"

The train slowed up and the friend was able to make himself heard.

"Since you know what your dog's up to," he remarked, quietly, "I suppose you don't need to be told he's half finished the turkey you're taking home?"

Totally Indifferent

HE WAS a veteran actor, with an extremely indifferent outlook on life, appearing in a very good show but in a minor part.

"How's the play going?" asked a friend on meeting him.

"Pretty fair, I'm told," drawled the actor.

"What's it about?"

"Don't know."

"For heaven's sake," exclaimed the friend, "surely you've seen the thing—you're in it?"

"No," returned the veteran of the boards. "Several times after the first act I've thought of going round to the front to see what it was all about, but somehow I've never quite got there."

Progress

LITTLE LUCY, aged 5, was a very pretty and intelligent child, but, alas, was also very vain.

At every available opportunity she would gaze complacently at her reflection in the mirror, and her father, noticing this little weakness, took it upon himself to correct her.

"What are you always gazing in the mirror for?" he asked.

"I was just thinking how nice I looked," replied the little girl.

"You really must not be so vain," said her father. "Remember we are all as Nature made us."

"Did Nature make you, daddie?"

"Yes."

"Ah, well," murmured little Lucy, "I think Nature is beginning to get the hang of her job at last."

Caught!

A PARTY of tourists visited an out-of-the-way village in which was a very ancient church. The verger invited the party inside the building, where from an old chest he showed them some ancient plate, and recounted its history.

Then he looked at them solemnly and inquired whether they would like to see some modern plate.

"Certainly!" was the reply. "We are out to see all we can."

The verger brought them the collection plate!—London Tit-Bits.

Dreadful Thought

A SCOTCHMAN who invested his surplus money in the purchase of genuine antiques was showing recent acquisitions to a friend.

The visitor was greatly interested in a magnificent carved mahogany table which occupied almost the whole space of one room.

In response to his friend's rhapsodies the owner said: "Aye, it's a grand bit of furniture. Thirty-four fowk can sit down to dinner at that table. . . . Heaven forbid!"—London Tit-Bits.

O. O. McINTYRE

Monte Carlo

MONTE CARLO, March 16.—Monte Carlo is admittedly the most magnificent spot along the Riviera. What impresses you most is its scrupulous cleanliness and pin-like neatness.

Fifty years ago it was an uncultivated rock which today is the smallest principality in the world overflowing with animation.

The season is in June and July, but winter finds it crowded with the thousands lured here by the invigorating air, glorious sunshine and wonderful panorama of sheer mountains and sapphire sea. The harbor is dotted with private yachts flying the colors of all nations.

We arrived at the lunch time promenade—Monte Carlo parades before lunch. It is a daily fashion show of what has been called the smartest dressed crowd in the world. Open carriages jog by with women occupants carrying their tiny sun parasols. Men are in braided morning coats.

Every texture of humanity—from the coarsest to the finest—rubs elbows at Monte Carlo. It is a hive of passion, disappointment and strident joy. All its sordid ugliness is hidden with smothering grandeur. You can depend that at least one of the happy arrivals today will attempt a wretched suicide in a fortnight or so.

Two days ago a young American boy bespattered his brains on the Corniche road with a bullet after losing his entire inheritance in a single night's play, but the news of such incidents never goes beyond Monte Carlo. The administration constantaly boasts of its generosity.

This consists in giving those destituted at the gambling tables second class fare back to the nearest large city. About the only news Monte Carlo sends out to the world eagerly is when someone breaks the bank. And this happens to one in perhaps a hundred thousand who lose. If you break the bank, Monte Carlo shows its fine streak of yellow and closes the play.

Yet Monte Carlo has a tranquil side and there are people who live here as quietly and uneventfully as they might in a small town. The matchless terraces and gardens resplendent with flowers, lull the visitor to the hideous tragedies the mask of gaiety hides.

* * *

The Casino, the magnificent gambling structure, is flanked on one side by the Hotel de Paris and on the other by the Cafe de Paris. A bold flight of marble steps leads up to its entrance. The only thing the Casino offers free is a writing room where presumably you may send home for more money.

The claim is made the tables are and are above suspicion. Each morning the roulette wheels are subjected—so they say—to minute scientific tests. My own opinion is there never was a strictly honest gambling hall and Monte Carlo is no exception.

If that appears crabid, be patient. I lost $50 in 10 minutes before dinner. That is before the dinner I intended to eat, but somehow appetite vanished. I'm a good loser any place up to a nickel.

* * *

The real nightly play at the Casino begins after dinner—between 9 and 10 o'clock. The crowds gather at the tables in a hushed solemnity which is only broken by the cries of the croupiers in their funeral garb and with pockets tightly sewed up. They trust those boys and how!

It is fascinating to watch them scoop up the plaques with their long-handled little shovels. Nobody talks out loud in the Casino. Everybody speaks in whispers. Taut describes the atmosphere. At every table are the haggard, feverish faces of the practiced gamblers. Also those incredibly old women whose hands seem claws and who drink deep of fiery brandy and inhale innumerable cigarets.

* * *

After the Casino, a party of us rode in a one-horse carriage toward Mentone to marvel at the ampitheater of lights which fringed the Mediterranean and dotted the hills with flecks of yellow—like fireflies.

* * *

Walking along the Terrace today I accidentally fell in step with a man a furtive glance revealed as Charles M. Schwab—me and Charlie.

(Copyright, 1928, by McNaught Synd., Inc.)

Man Who Keeps His Word

By DR. FRANK CRANE.

It is like the shadow of a great rock in a weary land to run across, as we do occasionally, a man who keeps his word.

The man who swears to his own hurt, but keeps his oath is a refreshing individual.

You may be able to sue on written promises and contracts put in writing, which are usually binding, but somehow the man who does not keep his word strictly is a slippery customer and it is hard to get hold of him, even with a piece of writing.

All society rests upon good faith. Unless people do what they say they will do and do it whether they like it or lose money by it or not, they are going to clog up all the machinery of merchandise.

The fundamental security for a man doing what he promises is, after all, character.

If a man has character and is upright you are safer in lending him money than if he gives you a mortgage on his farm. Doing business with a liar is never satisfactory. Somehow he will attempt to wriggle out of his promises.

It is easy to detect the strictly honest person. When he owes you money he does not avoid you, but openly and frankly pays you something on account right along, if he cannot pay the whole amount.

The test of the fundamentally honest man is his punctuality in meeting his engagements or in frankly explaining to you why those engagements cannot be met.

Few of us realize to what extent the fabric of the business world rests upon honesty.

The courts are full of people trying to avoid their plain engagements.

An honest man who is in debt sincerely tries to meet that debt whether it hurts him or not. It is very trying and very disturbing to our faith in human nature to find a person who is always looking for alibis, always seeking explanations for not doing as he said he would do.

The good loser, the man who loses and yet is cheerful is the man who is, after all, one of the chief pillars of the social fabric.

(Copyright McClure Newspaper Synd.)

Remember Lichnowsky!

PRINCE LICHNOWSKY, German envoy to London when the World War broke, wanted peace, told his German government how peace could be maintained and was not believed.

How far off that time now seems and how detached this once powerful diplomat, lying dead on his Czechoslovakian estate.

Yet if tomorrow the passions of peoples flared and the old calls were made for victory or death, the world would repeat its madness and again contemptuously ignore the counsels of its wiser minds.

That is why it is folly to be caught exposed, disarmed and unready.

OH, THESE WOMEN!

By LEOLA ALLARD.

THESE night lifers, inhaling synthetic gin in a smokey speakeasy, better look to their laurels. This morning their women are reading that Chicago's milk men claim the prize for being "lean, athletic, active, graceful Apollos."

Dr. E. E. Reinke, Vanderbilt University biologist, says that women past 30 are not worth loving. When a man talks like that, sometimes fate fools him. She puts a woman with hell-black hair around the corner, who is "six sirens and a vampire bat, two Cleopatras and a leopard cat." And she is never under 30.

Hotel men say bathing suits are barred from this year's national beauty contest. Girls must be judged in full street attire. The girls won't mind; there is only about a quarter of a yard difference.

Albert Windt, of San Francisco, sues his wife for divorce, charging she is a bootlegger with a tavern "patronized by the general public excepting the United States prohibition agents and the public officials of San Mateo county."

That woman would never spoil a party by inviting the wrong people.

The news of Peggy Joyce's $300,000 diamond is ended, but the memory lingers on.

Violet Winton, of New York, wants to be electrocuted to prove she is shockproof. The only shock would be in finding out she wasn't.

Stars and Stripes

WHY BE PREPARED?—Ask your pacifist. He doesn't know.

* * *

No husband has ever been able to put over a "fake baby" on his wife.

* * *

NOT SO BAD AS IT SOUNDS—A "pants bandit" is one who loots 'em and leaves 'em.

* * *

Announcement that Man-o'-War is a grandfather is just another horse on our pacifists.

* * *

According to statistics there is but one set of triplets in every 6,500 births. Ain't nature grand?

* * *

George V is having trouble getting the continent on his radio. A king has no greater wave length than a commoner.

* * *

Gene Tunney has one vote for President, but he'd get more if it were explained that he is running on a ringside ticket.